Pawesehi

PARKWAY WEST

Pawesehi 1973

Parkway West Senior High
Ballwin, Missouri

Volume Five

During the '72-'73 school term they told us that ours was a time of great potential. The recent 18-year-old vote gave many of us a voice in government, the fall presidential elections were, in fact, the first opportunity to exercise that right, and peace in Vietnam seemed to be on its way to permanency.

Thus, it was in this atmosphere that we spent our year at West — that atmosphere instilling in us a desire for constructive action and a determination to procure it. We had the resources of West to use and the freedom to create. Although our activities centered around the school environment, the results superseded the school boundaries, for in our involvement we experienced management, leadership, and organization, we experienced cooperation and teamowrk, we experienced success — and failure — and we experienced responsibility. Each of us as individuals had to give much toward the activities we chose, but the learning and education gained made the actions worthwhile.

Hence, we found action was the means by which we could achieve new ideas and facilitate change in the old ones. We had seen the violent forces of the sixties as a way to attain goals; we had seen the dreamlike attitude of the early seventies create a false hope that the new decade would automatically bring about change. Neither of these was our way. Instead, we chose to follow the words of John Lennon and Paul McCartney, feeling the answer for us was "we can work it out."

Student Involvement 10

Individual 146

Community 238

73

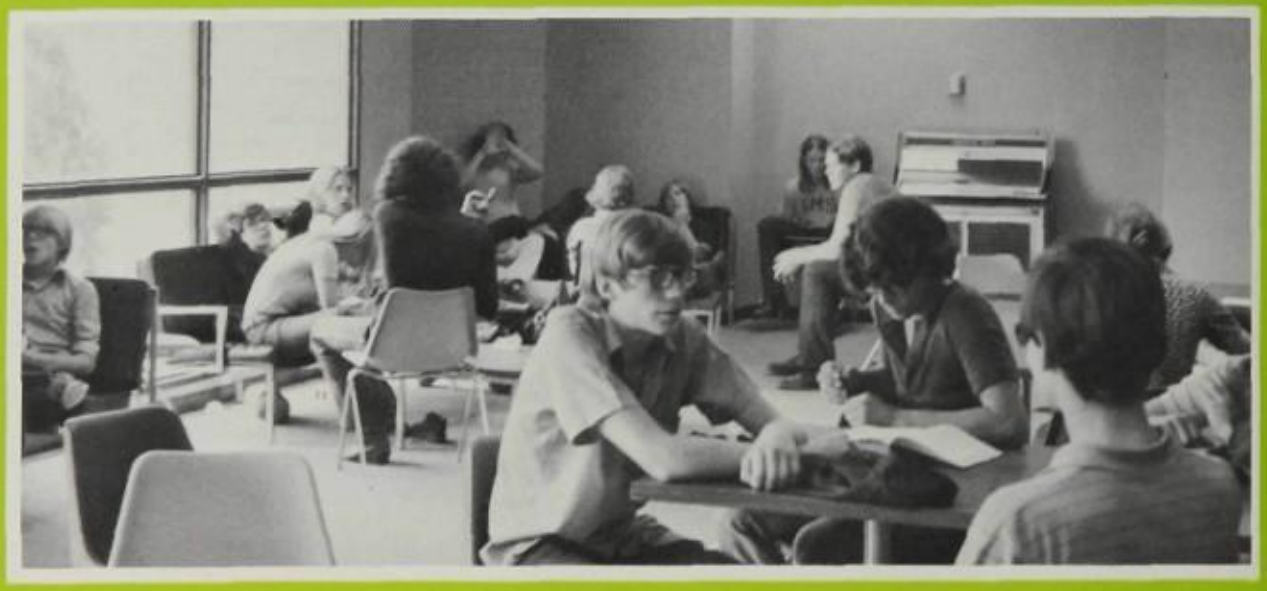

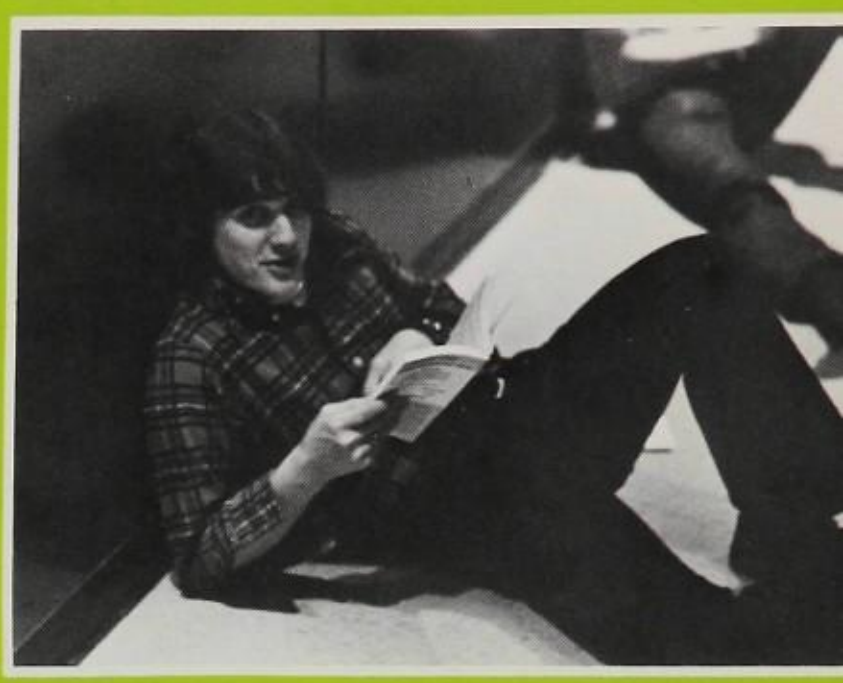

WEST
WEST

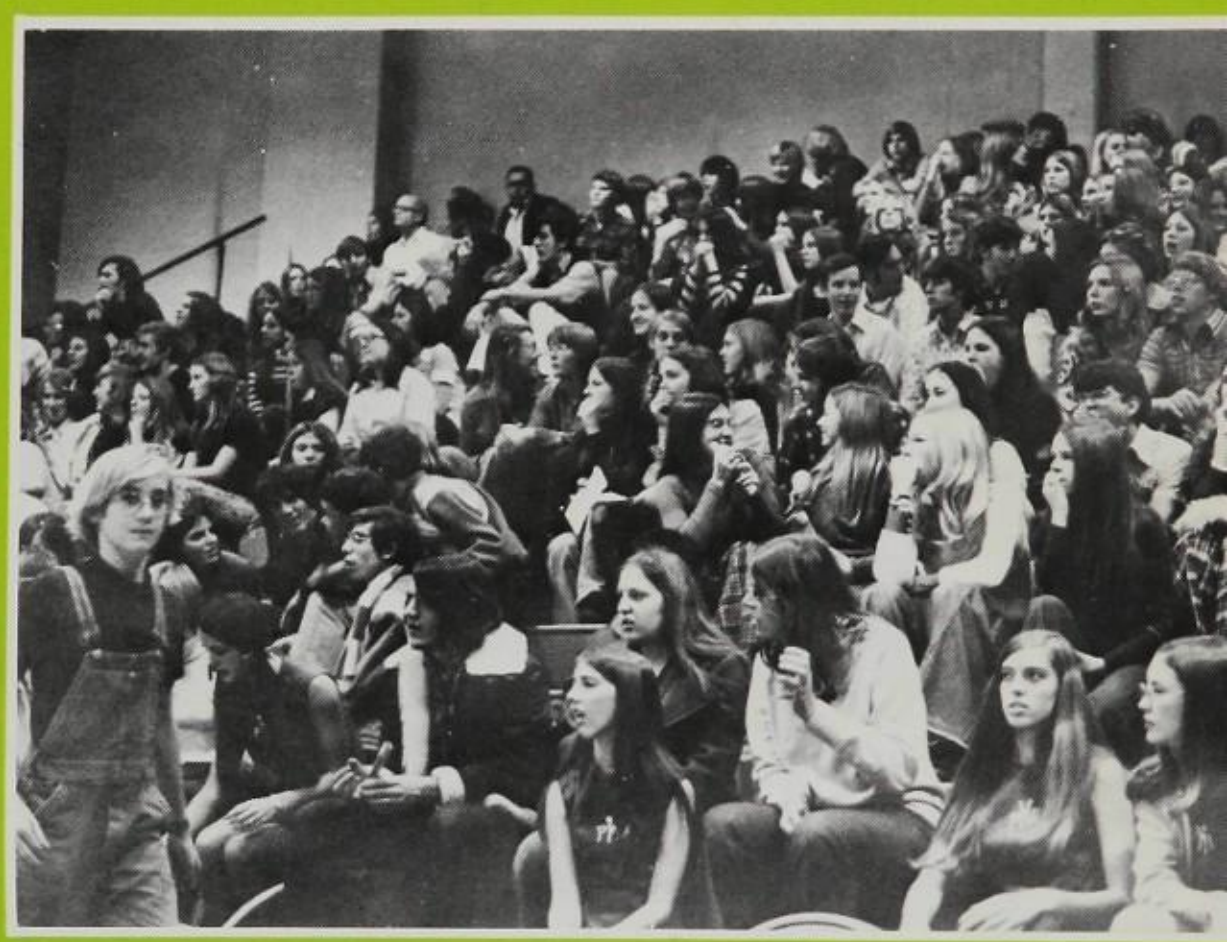

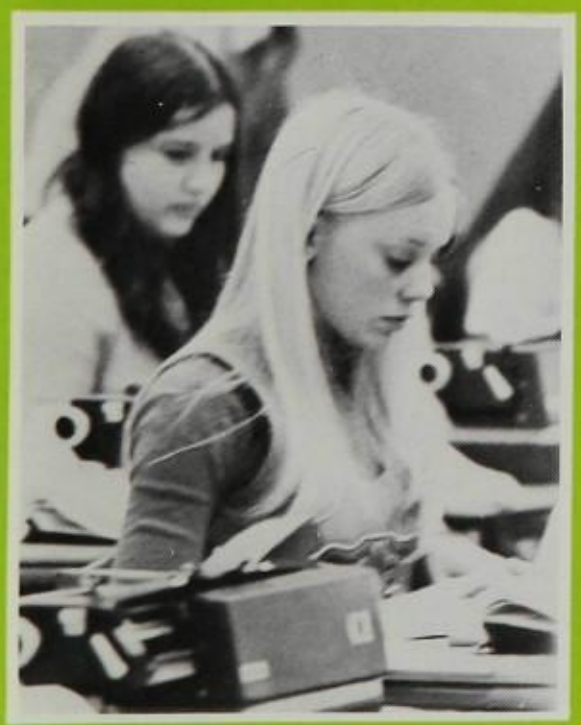

What will be next — crew cuts?

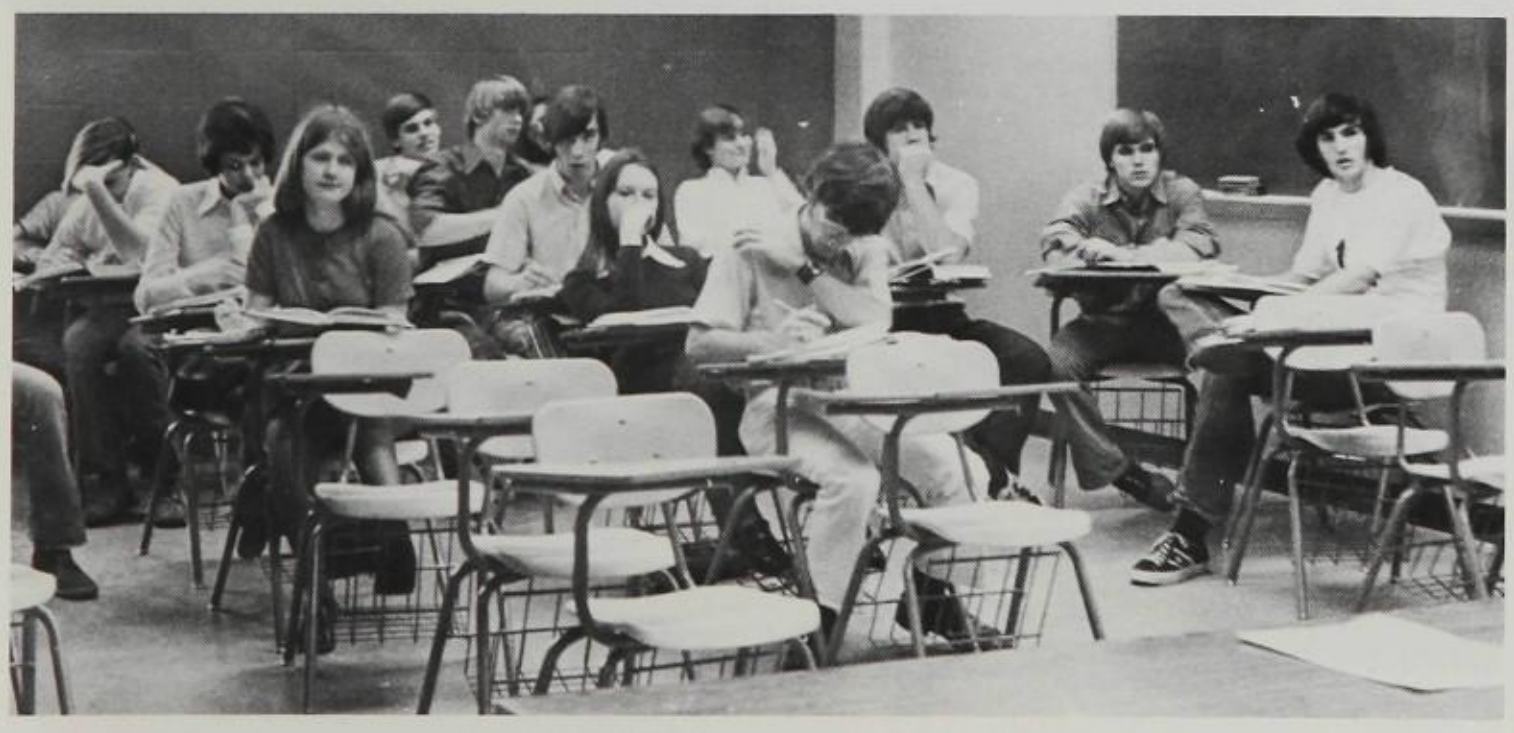

The Foundations Are Laid . . .

"The original Longhorn?"

Wonder if the Pilgrims had it as good as Mr. Stogesdill's American Civ. class?

It Is Up To Us To Stretch The Horizon . . .

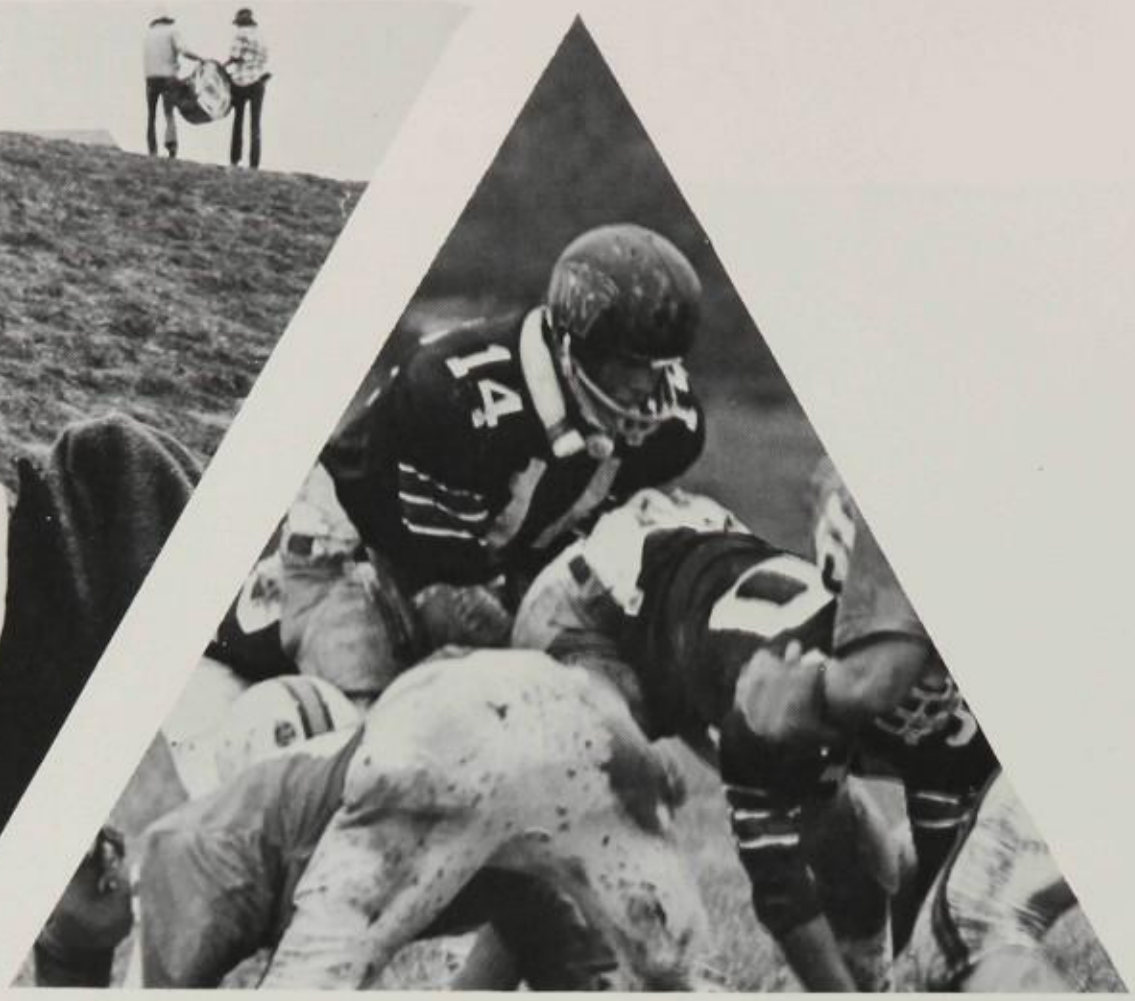

STUDENT

INVOLVEMENT

Terri Sommer concludes the senior class election speeches.

CLASS 1973

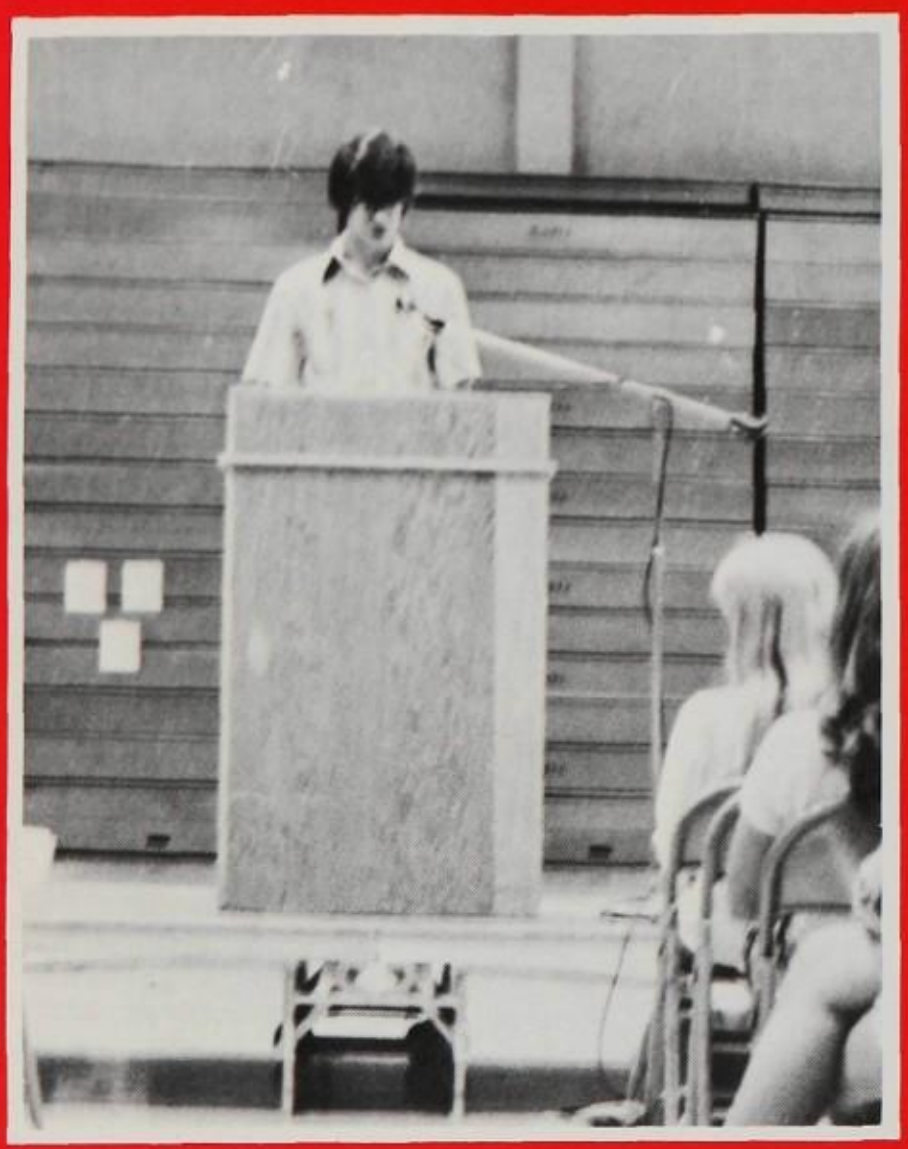

Tom Ferguson gives his campaign speech.

ELECTIONS 1973

Yearbook Party

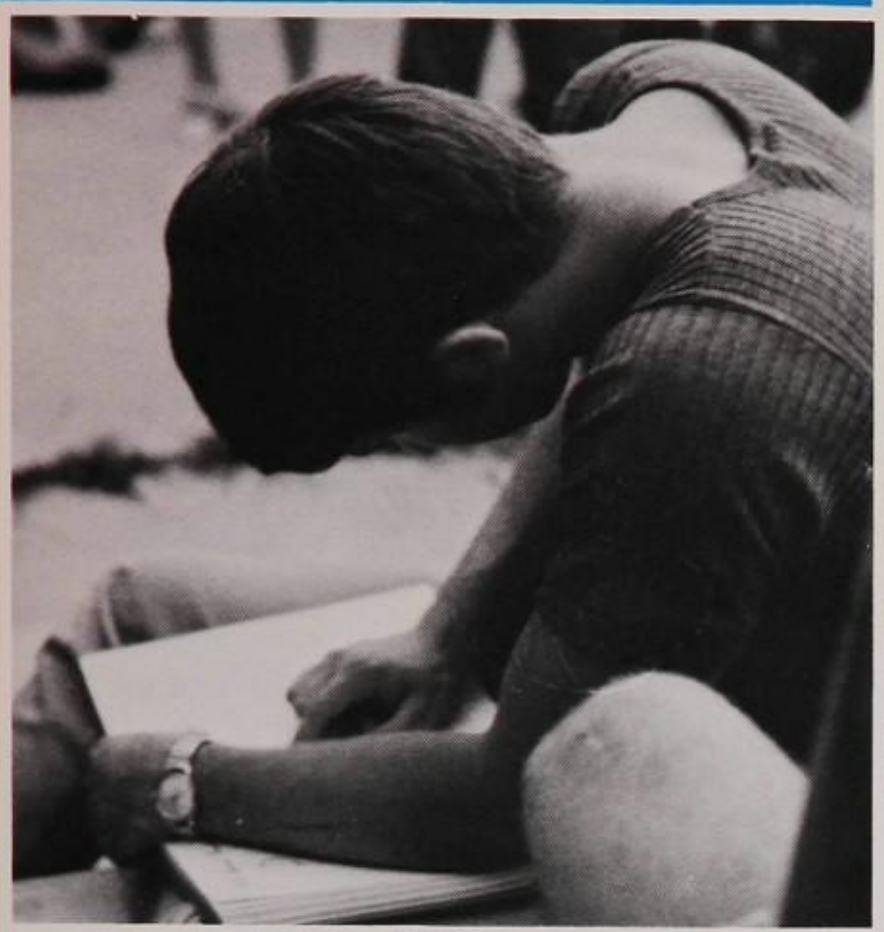

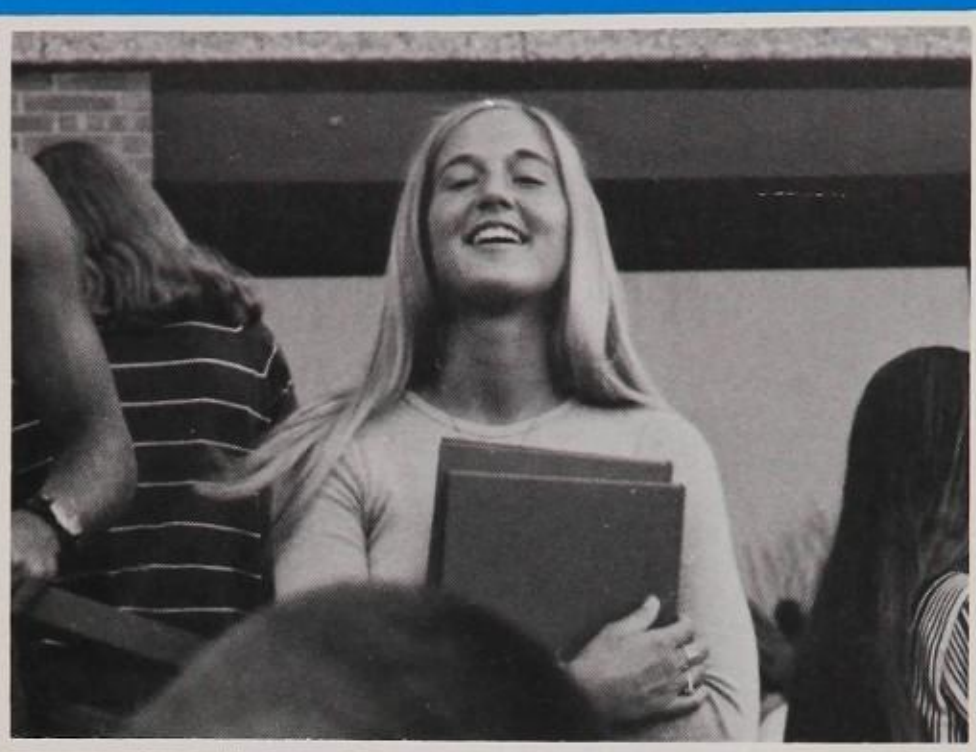

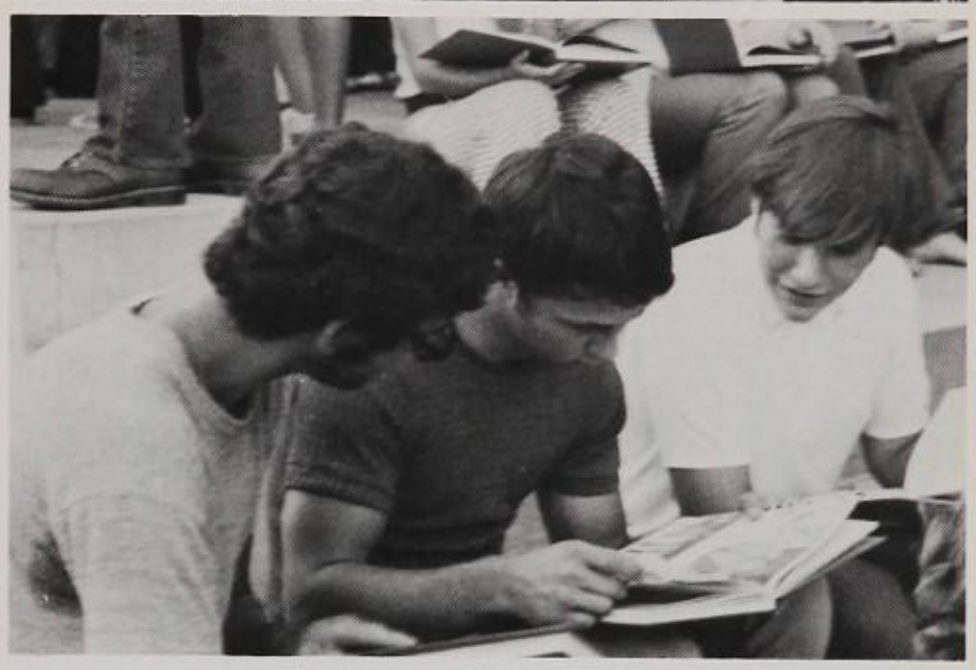

A week before school started, the publications class sponsored a yearbook party to which the whole school was invited. Yearbooks were handed out and were signed by old and new friends alike.

Then as the school year began the student body started to organize their school government. Student Council officers (elected last Spring), Tom Newcomb and Terri Sommers, helped get the elections of class officers and representatives underway.

Homecoming 1972

Pep Assembly

Coach Wells introduces the football team.

Senior Women present their annual skit.

Juniors show their spirit on "Peanuts" day.

The Game

The team works out before the game.

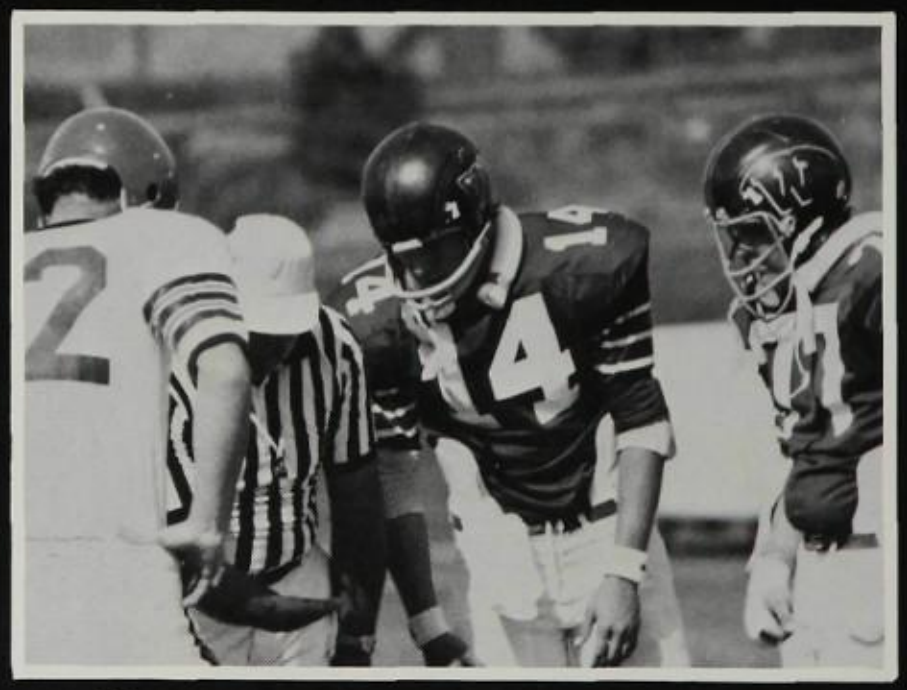

The team captains await the outcome of the toss.

We're on our way.

Nantucket Cove

The excitement of Homecoming 1972 was intensified by the pep assembly and bonfire the night before the game. It ended in the same atmosphere with Nantucket Cove being the theme of the traditional Homecoming dance.

Homecoming Court

Senior Maid: Ann Martin

Homecoming Queen: Lisa Flesche

Senior Maid: Ann Pobanz

Junior Maid: Cay Moeller

Retiring Queen: Marcia Rebbe

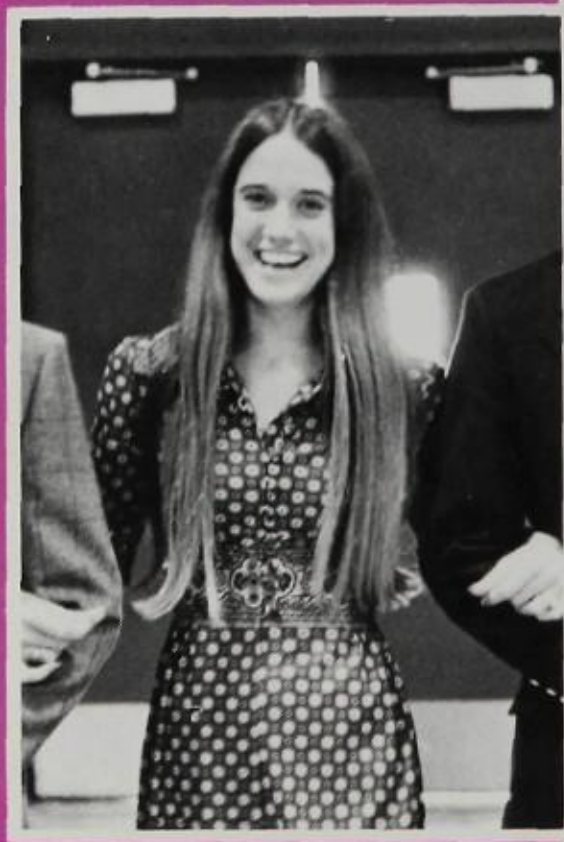

Junior Maid: Patti Phillips

Sophomore Maid: Mary Ann McQuivey

Sophomore Maid: Laura Burnett

73

74

75

LEFT COLUMN: Alan Manning; Mr. Waggoner; Alan Manning and Rocky Pirello; Alice Cooper Band. RIGHT COLUMN: Sue Etz; Dawn Hinton; Pink Panthers?; Silvercreek.

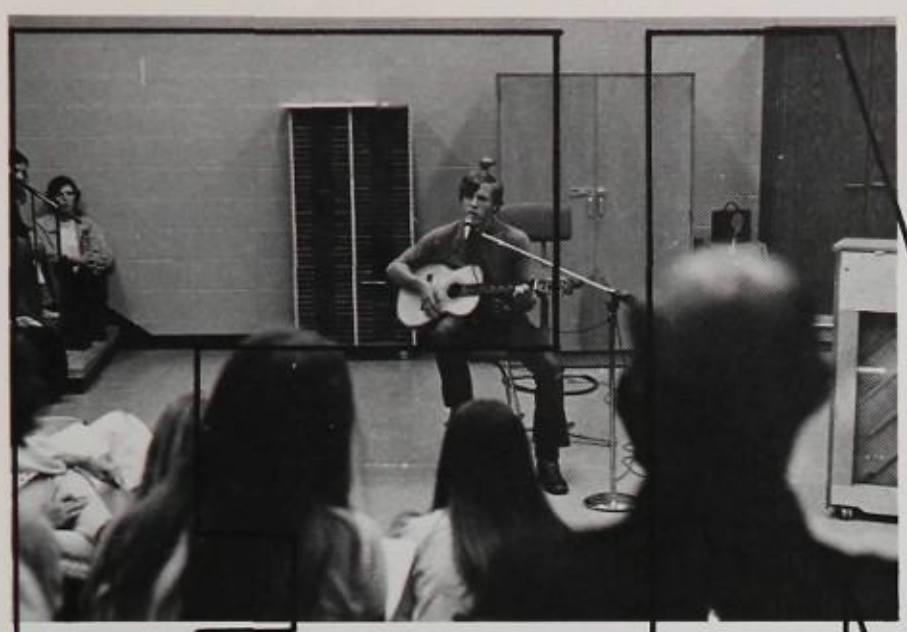

LEFT COLUMN: Mark Jacus; Ken Hemphill, Jim Mobus, and Tad Fry; Flying Zucchinis; Alice Cooper Band. RIGHT COLUMN: Mrs. Jones; Phil Proctor; Mr. Lang; Steve Richman and Brian Davidson.

Powder Puff

The Powder Puff Football Game was a very spirited event. For the first time in the history of Parkway West, a powder puff team won two years in a row. The team that accomplished this fantastic act was the Seniors of 1973.

The offense was good on both teams. The final score was, Senior Women 20 and junior girls 12. The Senior Women put the junior girls in their proper place! Even though the Senior Women showed they had a better team, there were no hard feelings between the two teams.

Juniors show fighting power.

Senior Women

Take Victory Over Junior Girls.

Half-Time Show?

READER'S THEATER

The cast awaits their cue.

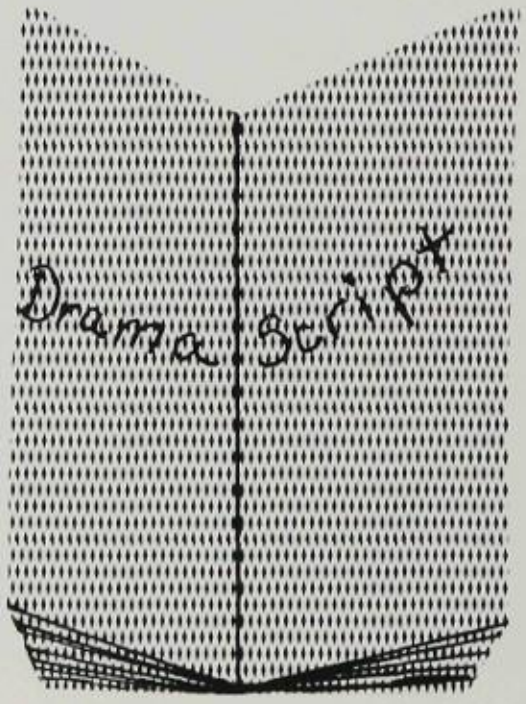

Miss Lairmore gets one of the actors ready.

Two students present their lines.

CHRISTMAS CONCERT

Miss Galloway directs her students.

The Girls' Glee Club adds to the Christmas Concert.

The audience waits for the Concert to begin.

1972 — 1973
Orchestra

VIOLIN I: Betsy Huvenschmidt, Nancy Crump, Colleen McPherson, and Clem Chaing. VIOLIN II: Donna Clark, Barbara Pellin, Nathan Lissant, Sue Templeton, Jim Kemper, and Joe Kaufman. VIOLA: Mark Kuhn, Linda Henry, Carol Truscheit, and Dave Petty. CELLO: Betsy Watkins, Barbara Cooper, Lauri Pierce, and Glen Bartholomew. BASS: Tom Novak, Matt Holz, Craig Faris, and Dave Wann. PIANO: Jim McElroy. FLUTES: Kay Jones, Lisa Roevekamp, and Elise Shumway. PICCOLO: Kay Jones. OBOE: Vicki Gavel and Bill Goldman. CLARINET: Dave Cooke and Pam Klaber. BASSOON: Darcie Eding and Richard Waller. HORN: Kevin Davie, Karen Harloe, and Carl Simpson. TRUMPET: Greig Forrest, Randy Grossman, Larry Hassel, and Keith Ridenhour. TROMBONE: Warren Broemmelsick, Jeff Hahs, and Scott Keller. PERCUSSION: Dave Gash, David Miles, and Dwight Smith. TYPANI: Kent Johnston and Donna Stuut.

Were you just sitting around wondering what you could do and found that there was nothing to do? Well, you were wrong. An enjoyable evening was held at the West Gym and the featured entertainment was the West Orchestra.

The Orchestra played arrangements from such noted classical composers as Baccarini, Corelli, Mozart, and Bizet. Not failing to include the contemporary side as well, they performed a score from the well-known "West Side Story."

Winter Band Concert

Kay Jones waits for her turn to play.

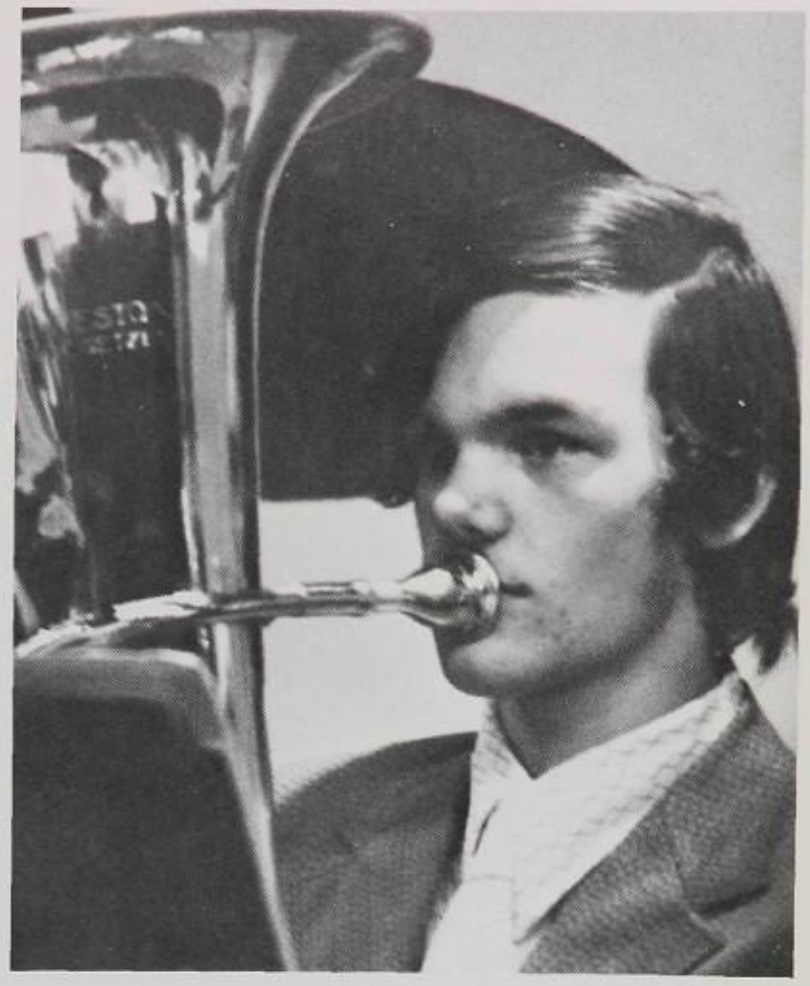

Playing the tube takes more effort than one thinks.

Mr. Waggoner in all of his glory.

In a ready position, they wait for their cue.

An enjoyable evening was provided for all who attended the annual Winter Band Concert in West's Gymnasium.

Three bands participated in this production: The Symphonic Winds, the Concert Band, and the Contemporary Music Labs. The Contemporary Music Labs performed a couple of their own arrangements such as "Rat Face Rag," while the Concert Band performed music from Chicago and the Symphonic Winds performed "Pictures at an Exhibition."

Band Review 1973

The Spring Band Review was one of the most entertaining events of the school year. Mr. Waggoner brought in the Jan Albus Dancers and a singer to provide the Music Labs with various playing experiences. However, the main interest in the Review was the music and in that way, the Band Review was a big success.

Alan Manning, Kaye Rice and John Hayes perform a piece from Chicago.

Keith Ridenhour performs one of his many solos.

Chamber Music Concert

The Boys Chorus performs "The Eyes of a Child."

You say you like Chicago music, well I'm sure you enjoyed the Chamber Music Concert which featured a trio that sang a medley of songs from Chicago. Many of the groups did solo acts which showed the fantastic talent we had at West.

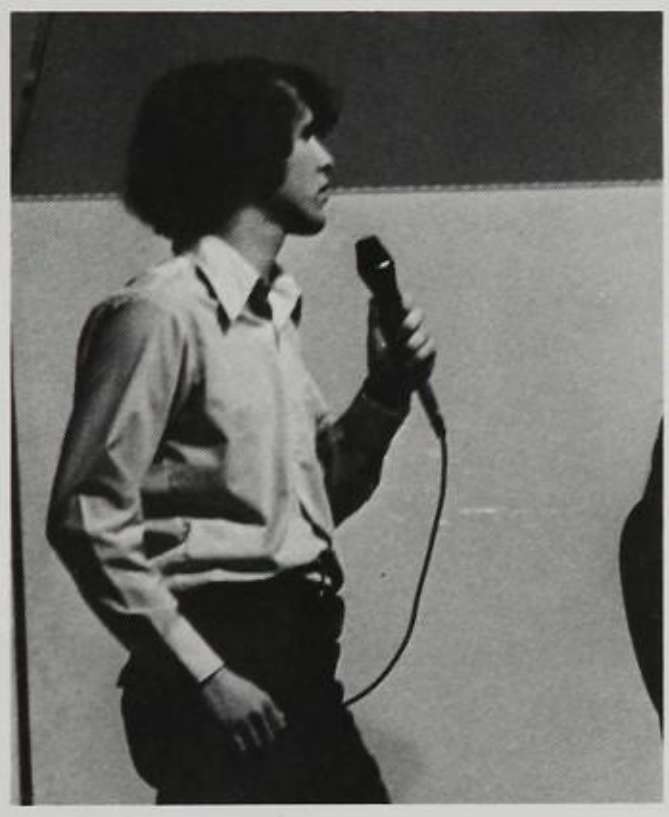

Jim Mobus sings "Rocky Mountain Gold."

Camp

Several West students took time from their school schedule to act as counselors for Parkway sixth graders involved in the Triple E Camping Program. This program, relatively new, was designed to acquaint students with their environment and the different aspects of nature. Held at Trout Lodge, Potosi, Missouri for one school week, the students, along with their teachers and high school counselors, participated in many activities ranging from splunking to a graveyard study.

Mary Mercer and her fan club pose for our photographer.

Counseling

Part of a Counselor's duties is organizing group activities.

Pathfinder 50

The Pathfinder 50 was held April 30.

The start was a burst of energy, sparked by the first five riders of each team. However, after forty-nine laps this energy was nowhere to be seen.

Then came the fiftieth lap and there again came the strength as at the beginning. The finish was close and the winning team was triumphant.

A trimphant, but tired winner.

The racers start off in fine form.

The winning team displays their bike proudly.

Model Senate

The committee meeting is called to order.

Committee members prepare for the meeting at Central later that week.

Model Senate was started four years ago at Central as an experiment in political education and for the first time, was done jointly with West on April 3, 4, and 7. Senators from both schools debated bills on topics ranging from the legalization of prostitution, to the legalization of marijuana. After bills passed the hurdle of committee meetings they proceeded to the General Assembly. Party leaders were Bob Portnoy, Elise Shumway, Frank Mermoud, and Kathy Sullivan. Heading the committees were Katy Vignery, Karla Taylor, Tim Cannon, and Lynne Durbin. The President pro tempore was Judy Juffee and the school coordinator was Laura Kennedy.

Laura Kennedy —

Greg Hellman shows he is a representative of the great state of North Carolina.

The Death And Life Of Sneaky Fitch

SINGING COWBOYS
Sue Etz — Guitar
JoAnn Trojahn — Banjo
COWBOYS
Jack Owens
Bob Holley
Greg Hellman
Mark Saladino

Sneaky Fitch — Will Cheek
Rackham — Kent Johnston
Marroon — Terry Turner
Narrator — Tim Haskin
Reverend Blackwood — Tom Cassilly
Mrs. Blackwood — Marilyn Schneider
Mr. Vale — Don Reader
Mrs. Vale — Debbie Lewis
Doc Burch — Dave Martin
Sherriff Oglesby — Brian Davidson

DANCERS
Patti Bubb
Monica Gants
Karen Gibson
Nancy Heiland
Becky Barton
Debbie Silverman
Rita Huntley
Lynn Durbin

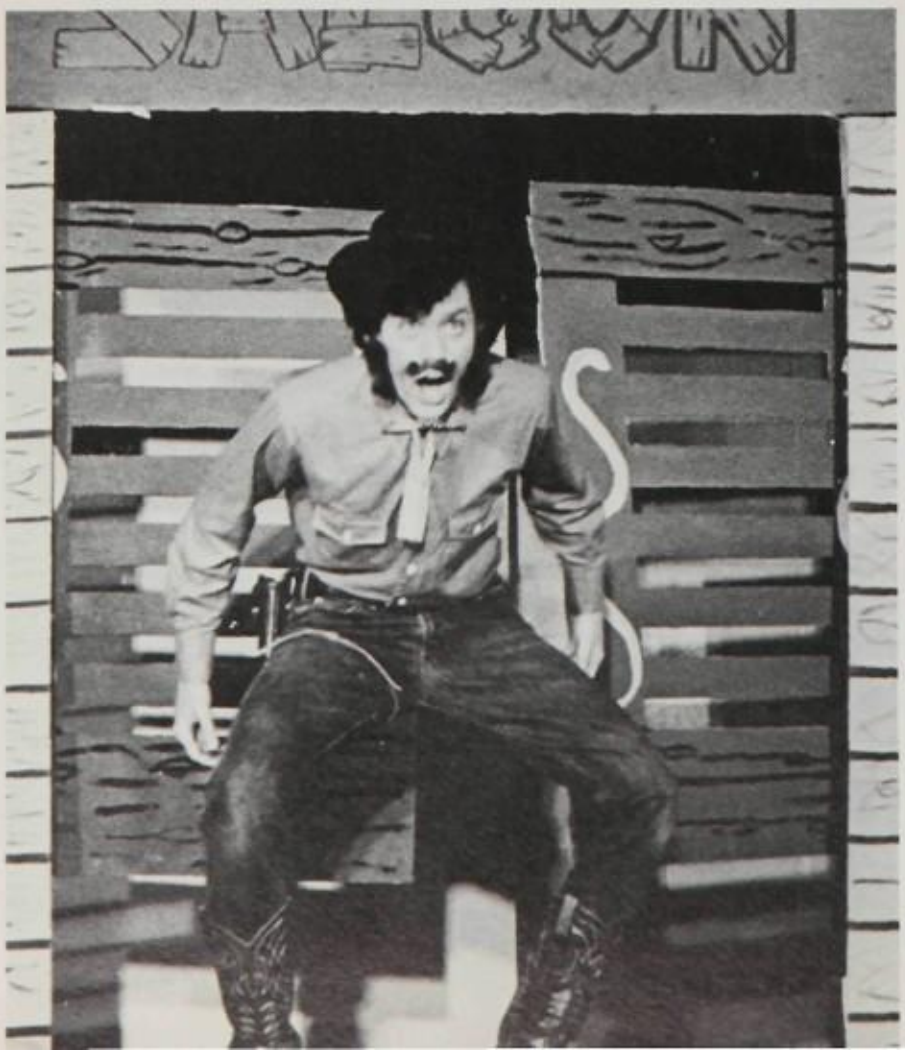

Spring Choral Concert

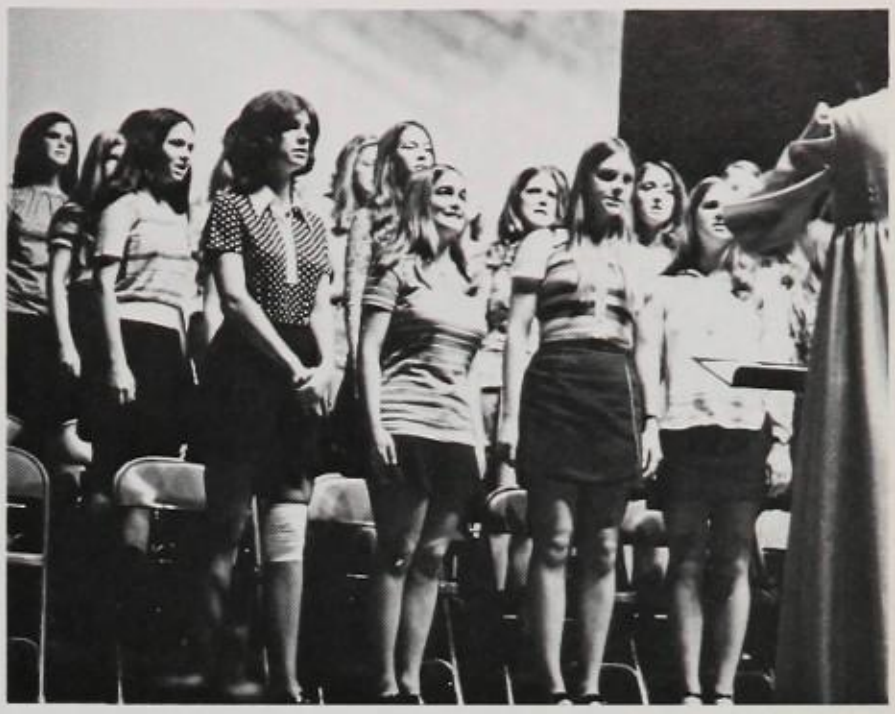

There were four hundred students that participated in the Spring Choral Concert. This year was extra-special; the St. Louis Symphony Orchestra came and accompanied the Choirs in Frances Poulenc's Gloria. Another one of the main selections was Godspell, which had a special light show that Mr. Dunivent put together. Everyone who attended the concert throughly enjoyed the program.

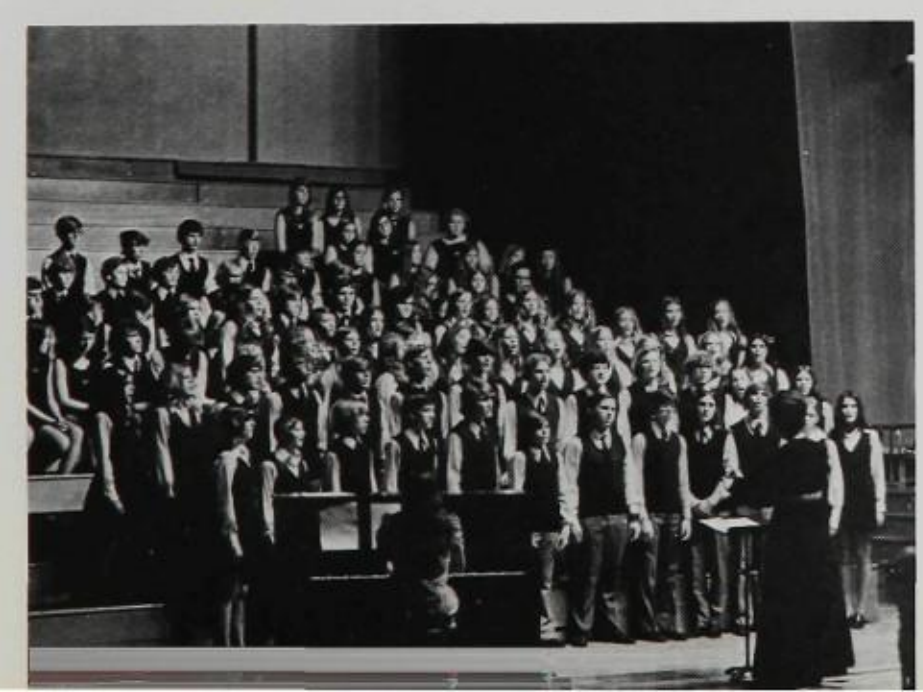

N.H.S. Inductions

Seniors

ROW 1: Darcie Eding, Becky Baker, Julie Lofgreen, Cindy Sanders, Jeryl Jones, Jennie Owen, Nancy Campbell, Debbie Philippi, Karen Harloe. ROW 2: Herb Strain, Randy Hempel, Kerry Whisnant, Bill Ames, Mark Uthe, Bob Bay. (Not pictured: Sue Booth, Tim Cannon, Rich Crawford, Chris Cooper, Paul Davis, Becky Goss, Gloria Ketchelmeier, Mark Kuhn, Bill Ogroski, Barb Riste, Gary Rummelhoff, Steve Settle, Elise Shumway, Julie Sindelar, Cindi Taylor, Dennis Webb, Bobbi Zrimsek.)

Juniors

ROW 1: Laurie Pierce, Beth Wells, Carol Bagby, Neil Rebbe, Scott Crum, Dave Martin, Rob Mitchell. ROW 2: Alice Straughan, Tom Cassilly, Tim Cassilly, Greg Karnowski, Kay Jones, John Jacobs, Mike Amaro, Ed Acheson, Randy Roddy. ROW 3: Jaye Venuti, Jan Mitchell, Sue Hume, Patty DeForrest, Kathy Wickert, Paul Kufrin, Audrey Lindemann, Harry Haury, Steve Hughes, George Garties, Debra Hopkins. (Not Pictured: Clement Chiang, Donna Clark, Diane Dingley, Kim Garon, Debra Mason, Amy Wachs, Denise Weber.)

Sophomores

ROW 1: Dave Petty, Larry Hallam, Doug Fischer, Steve Kriekhaus, Marie Anderson, Cheryl Blatt, Patty Dahlem, Marie McGeehan, Carol Haberman, Sharon O'Donnell, Anne Schaefer. ROW 2: Barb Nielson, Mark Yepsen, Brian Timpe, Kevin DeForrest, Kitty Reilly, Connie Kamakas, Laura Baker, Elizabeth Bettis, Carol Korvas, Karen Black, Susan Gregory, Nancy Niemeier, Jenny Young, Joy Haven, Debbie Crooks. ROW 3: Becky Zobal, Vince Hyman, Bill Fields, True Morse, Kathy Anderson, Kim Hausman, Rosemary Walker, Brian Wells, Susan Arnold, Alice Gaertner, Debbie Holm, Sue Miles. (Not Pictured: Marian Lang.)

N. H. S.

National Honor Society

Two inductions were held this year, one in December for Seniors and the other in April for Juniors and Sophomores.

The guest speaker at both ceremonies was Mr. Al Burr, National Chairman of the National Honor Society.

Mrs. Rosemary Kennedy, retiring sponsor of the chapter, was honored with a lifetime membership in West's NHS.

"Meet Me In St. Louis . . ."

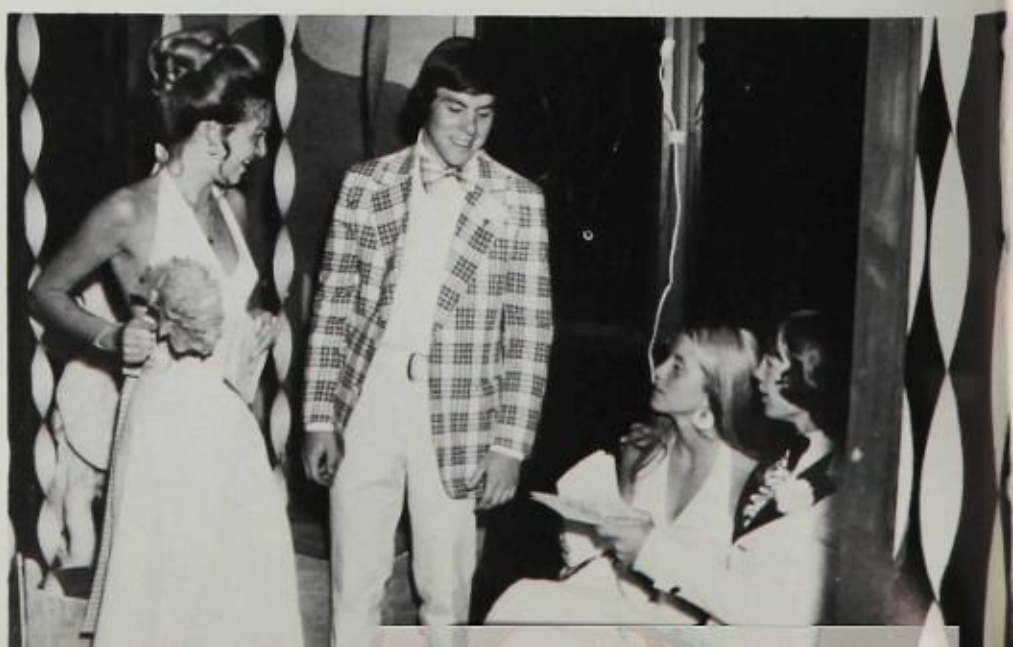

the 1973 Prom presented by the Juniors

Senior maid Chris Cooper escorted by Bill Thompson.

Senior maid Ann Pobanz escorted by Jeff Miller.

Senior maid Lisa Flesche escorted by Stone Phillips.

Senior maid Anne Martin escorted by Dave Mitchell.

Junior maid Cath Armour escorted by John Keith.

Junior maid Steph Lawrence escorted by Greg Meyer.

Junior maid Patti Phillips escorted by Randy Roddy.

Lisa Flesche just after she was crowned Prom Queen of 1973. Beside her is retiring Queen Pam Robertson. Prom King was Stone Phillips.

Junior maid Cay Moeller escorted by Jim Brettman.

Prom 1973
was
GREAT!!!

SENIOR TRIP

The annual Senior Trip, sponsored by the Senior Class, was held in the Bahamas.

Upon arrival the seniors were set loose upon an unsuspecting island. Activities such as scuba diving, sightseeing, and motorcycling were enjoyed by all.

It's doubtful that any of the seniors would forget this fun-filled week for some time.

The straw markets are just great for "touristing."

Describe the Bahamas in two words: SUN and SAND!

SENIOR PICNIC

Swing batter, batter, SWING!

Seniors relax and eat doughnuts before the buses arrive.

Mr. Berger's victorious team cheers on another runner.

Question: At what event did the seniors run wild on the grounds of Lake Holiday?
Answer: At the Senior Picnic, what else?

Much to the envy of the sophomores and juniors, the seniors escaped from their classes one bright Friday and headed for Lake Holiday. There they enjoyed swimming, softball, volleyball, water bikes, sunning, and feeding the "ferocious" ducks. Many watched the exciting confrontation between Mr. Berger's and "Blazing" Buss's softball teams.

So, did the seniors have a great time? You bet!!

BACCALAUREATE

Graduation and Baccalaureate mark the end of four years of high school and the start of a new beginning.

The guest speaker at this year's Baccalaureate was Mr. Dan Bottom, a former Parkway graduate. Mark Saladino gave the invocation and Gary Rummelhoff gave the closing benediction.

At Graduation, Commencement Speaker was Stone Phillips. The Welcome, Invocation, and Benediction were given by Jeff Spiegel, Laura Kennedy, and Jason Lautar, respectively.

We've made it!

Dan Bottom delivers his address at Baccalaureate.

GRADUATION

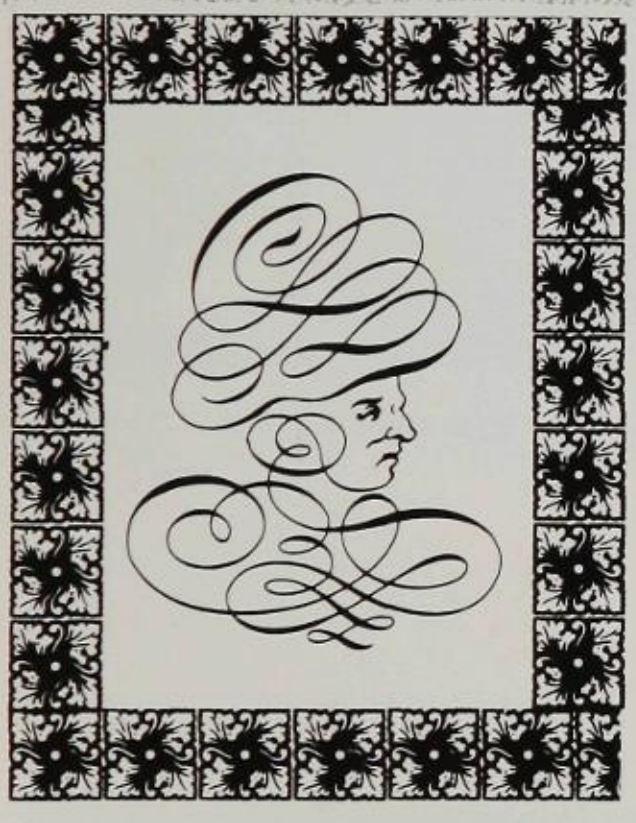

Dan Burns receives his diploma from Mr. Andrews.

Kim Coleman receives the valedictorian award.

Stone Phillips, chosen by his classmates as Commencement Speaker, gives his speech.

Athletic Banquets

Bill Tikey accepts his award from Coach Wells.

Coach Kirtz gives out the awards at the Wrestling Banquet.

At the end of each sports season banquets were held for the members of each team. Varsity, junior varsity, and sophomore members were honored and received various awards.

Bob Kaufman receives his award at the Sophomore Football Awards Banquet.

Fall Sports

VARSITY FOOTBALL

West		Opponent
8	Kirkwood	13
0	Webster	19
14	Central	7
13	U. City	23
29	North	0
16	Lindbergh	32
22	DeSmet	23
19	Mehlville	12
7	Ladue	37

JUNIOR VARSITY FOOTBALL

West		Opponent
0	DeSmet	19
12	Mehlville	7
26	Webster	12
14	North	6
0	Central	6
0	Lindbergh	8

VARSITY CROSS COUNTRY

West	McCluer	Opponent
28	North	28
53	SLUH	26
17		44

Suburban Tournament —
Third place
Regionals — Sixth place

It's Not Just "Fight, Score, Win" . . .

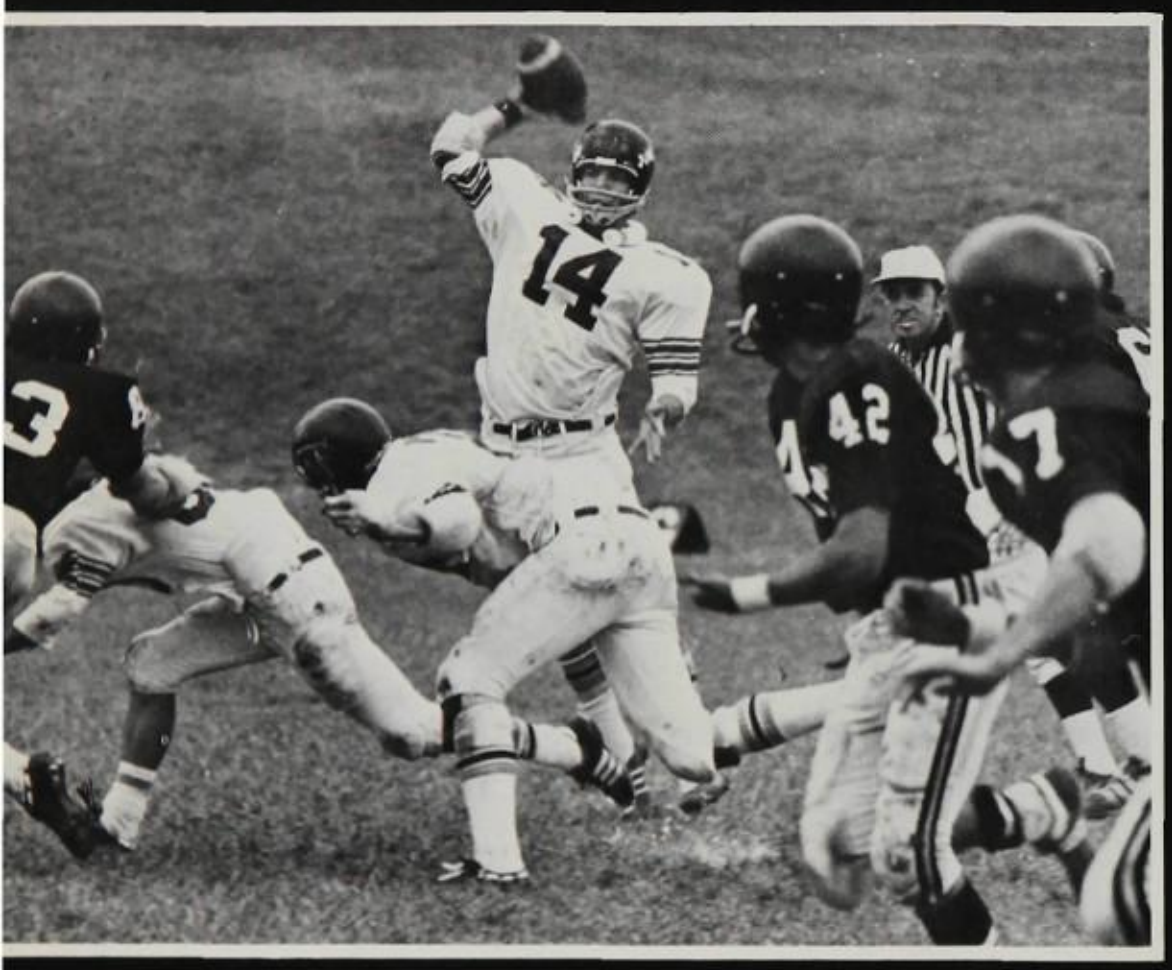

Good blocking from the offensive line provides quarterback Stone Phillips a few needed seconds to find his receiver.

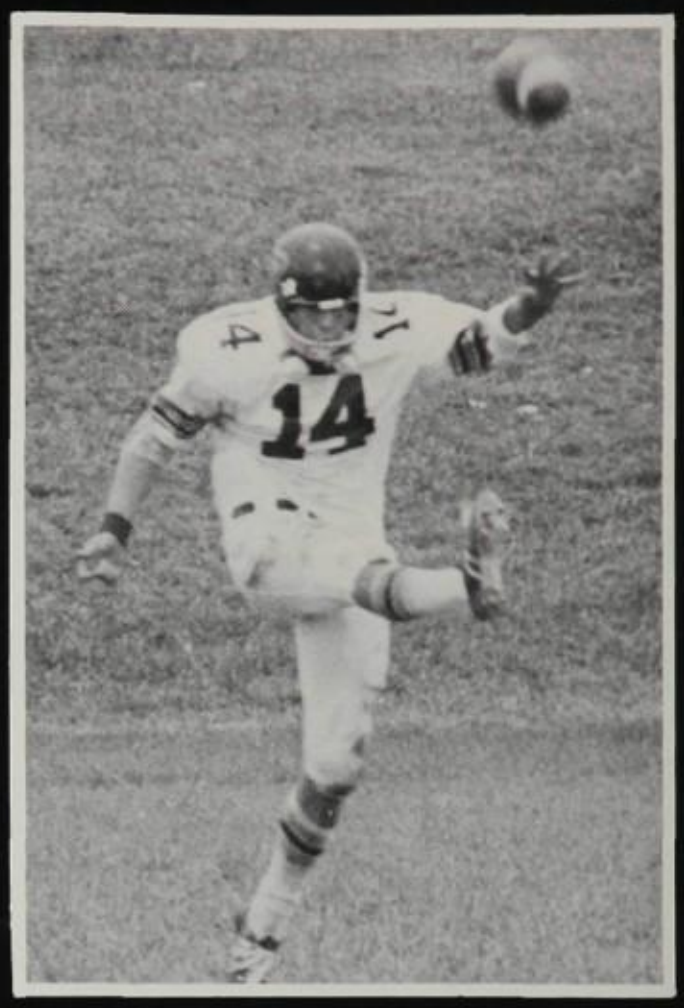

Stone Phillips kicks off for West.

BELOW: Coach Wells and Coach Morton analyze the U. City defense in West's homecoming game.

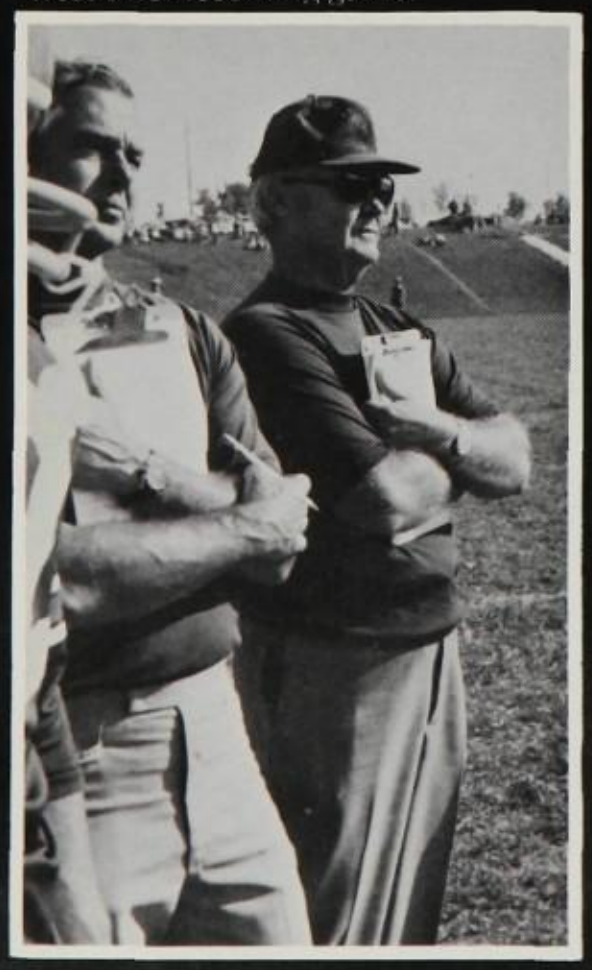

It's This . . .

Coach Deschamp watches the linebacker

Bill Tikey tackles a U. City ball carrier.

Football 1972

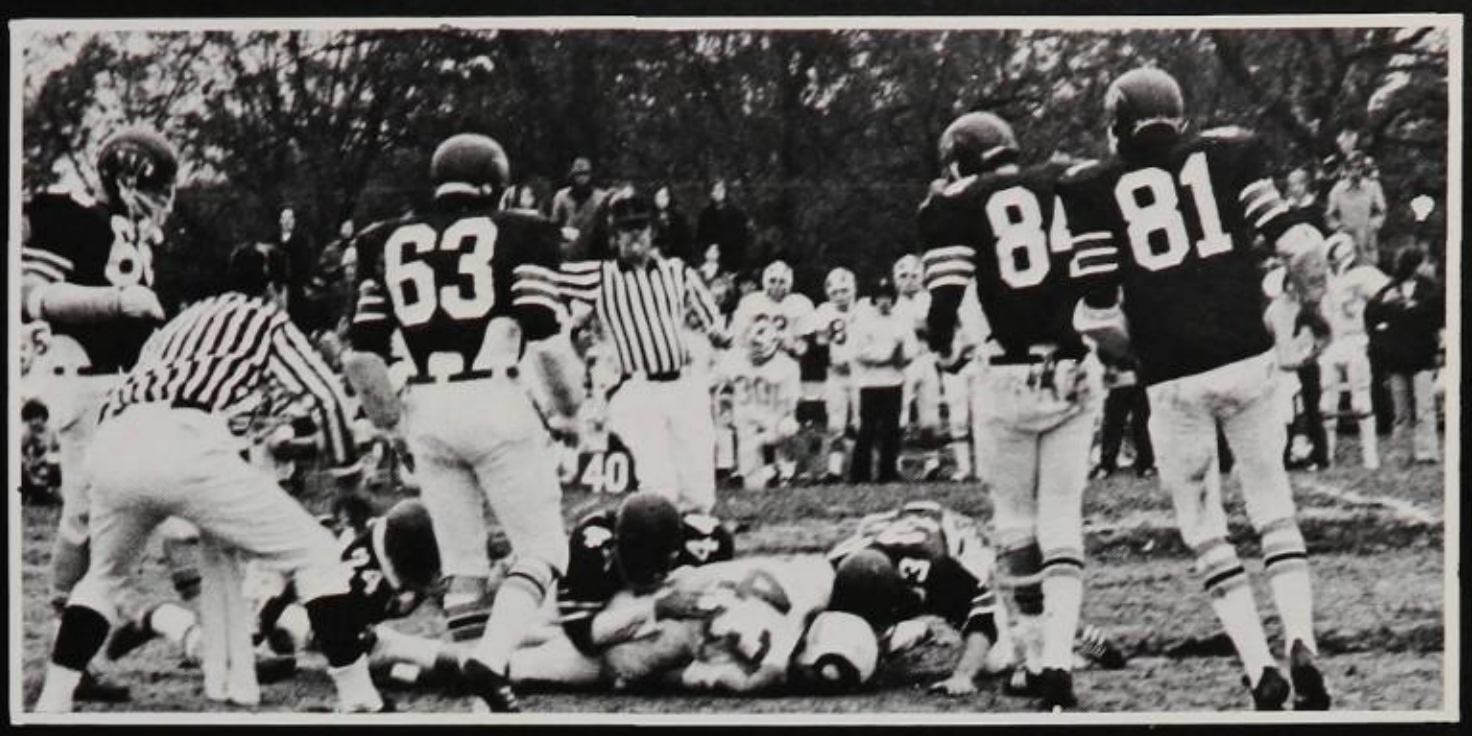

Bud Sines, John Keith, and Kevin Little bring down a Ladue ball carrier.

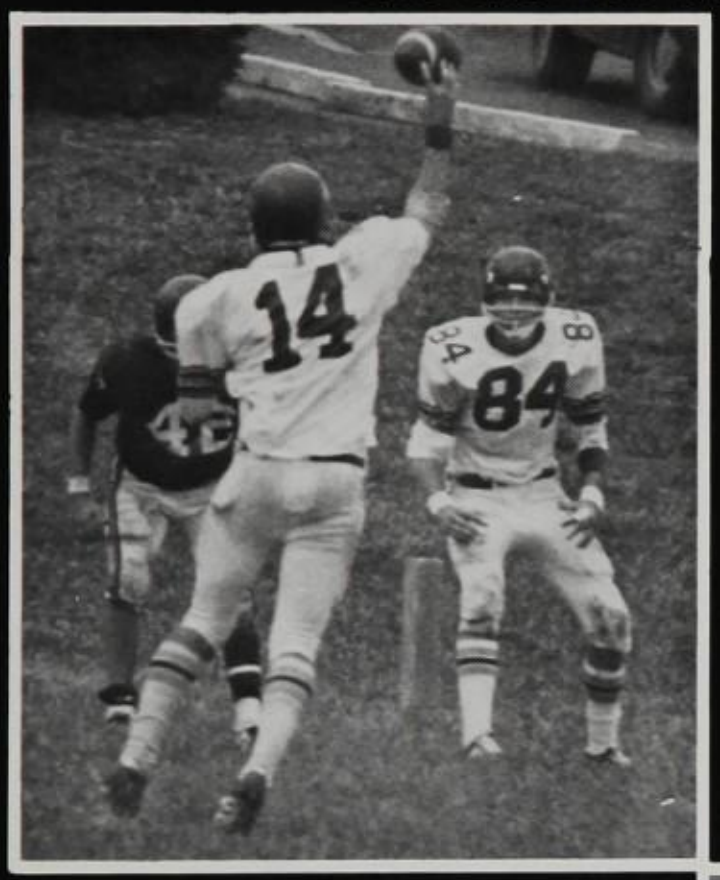

Stone Phillips rolls out for a quick pass to Bill Tikey in the game at DeSmet.

Kevin Little outruns the Ludue defense to score the last touchdown of the season.

I've got it!

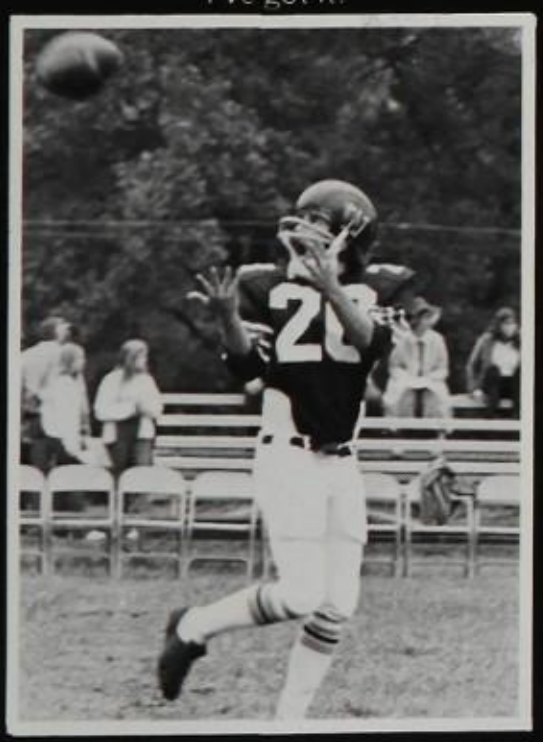

And This

Stone Phillips tips the DeSmet ball carrier off balance. Phillips made the first defensive team in the Suburban South Conference, and fourth team in all Metro, for his linebacker skill. Kevin Little was named on the second defensive team. Five other Longhorns received "Honorable Mention" in the Suburban South Conference: Jim Brettman, Steve Melvin, Randy Roddy, Terry Smith, Bill Tikey.

West Varsity Squad

Coaches: Jack Wells
Dan Deschamp
Rich Gabler
Frank Melvin
Don Morton
Gordon Olson
Vic Phillips

NO.	POS.	PLAYER
11	HB	Keaveny, Steve
12	QB	Brittan, Gary
14	QB	Phillips, Stone
20	HB	Marino, Mark
22	T	Bay, Bob
23	FB	Cox, Craig
24	WB	Sines, Bud
30	HB	Brettman, Jim
31	WB	Seeger, Pete
32	HB	Kasper, Mark
33	WB	Little, Kevin
34	HB	Kaufman, Joe
41	LB	Gibson, Terry
42	FB	McVay, Mel
44	HB	Keith, John
50	C	Amaro, Mike
51	C	Ponche, Tom
52	G	Stroupe, Alex
53	C	Gentile, Ken
*60	G	Reeder, Gene
60	G	Payne, Rich
62	G	Dailey, Jeff
63	G	Welch, Kevin
64	T	Gannon, Glen
65	G	Gray, Bill
66	T	Smith, Terry
67	G	Burkhart, Bill
70	T	Melvin, Steve
71	T	Taylor, Wayne
72	T	Egilsrud, Bob
74	T	Roddy, Randy
75	G	Dimza, Ted
77	T	Renfro, Artie
80	E	Truex, Rich
82	E	McQuillan, Doug
83	FB	Nelson, Mark
84	E	Tikey, Bill
86	E	Shelly, Ed
87	E	Strickert, Ed
88	E	Hendren, Phil

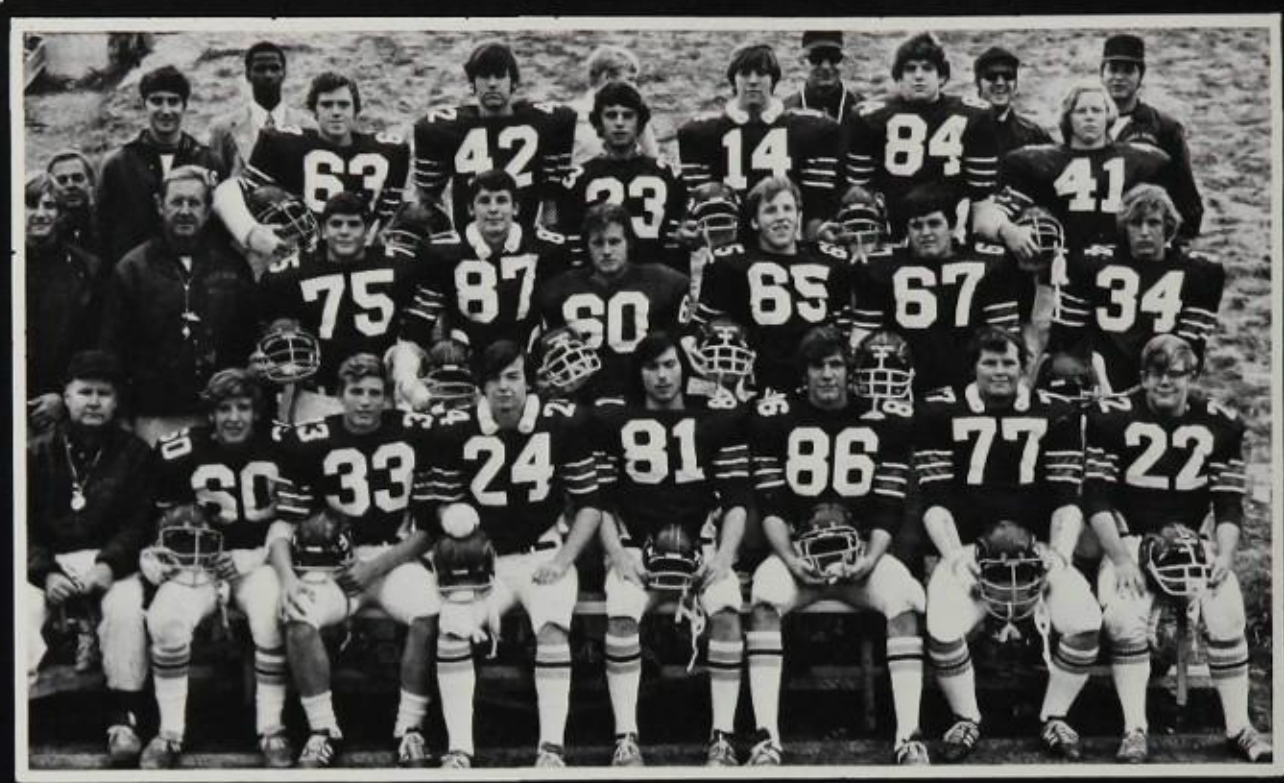

SENIORS and COACHES

Yes, football is more than the glamour and glory on windy autumn Saturday afternoons. Football is a grueling sport. It requires the physical exertion of six days a week of breakdowns, exercises, and scrimmages combined with the mental commitment necessary to compete in the Saturday games. For West's football team, the hopes and expectations of September materialized into three victories; a figure which did not reflect the output and dedication of the Longhorns. However, the majority of the team was juniors, who have now gained useful experience, and give West hope for a more successful season in 1973.

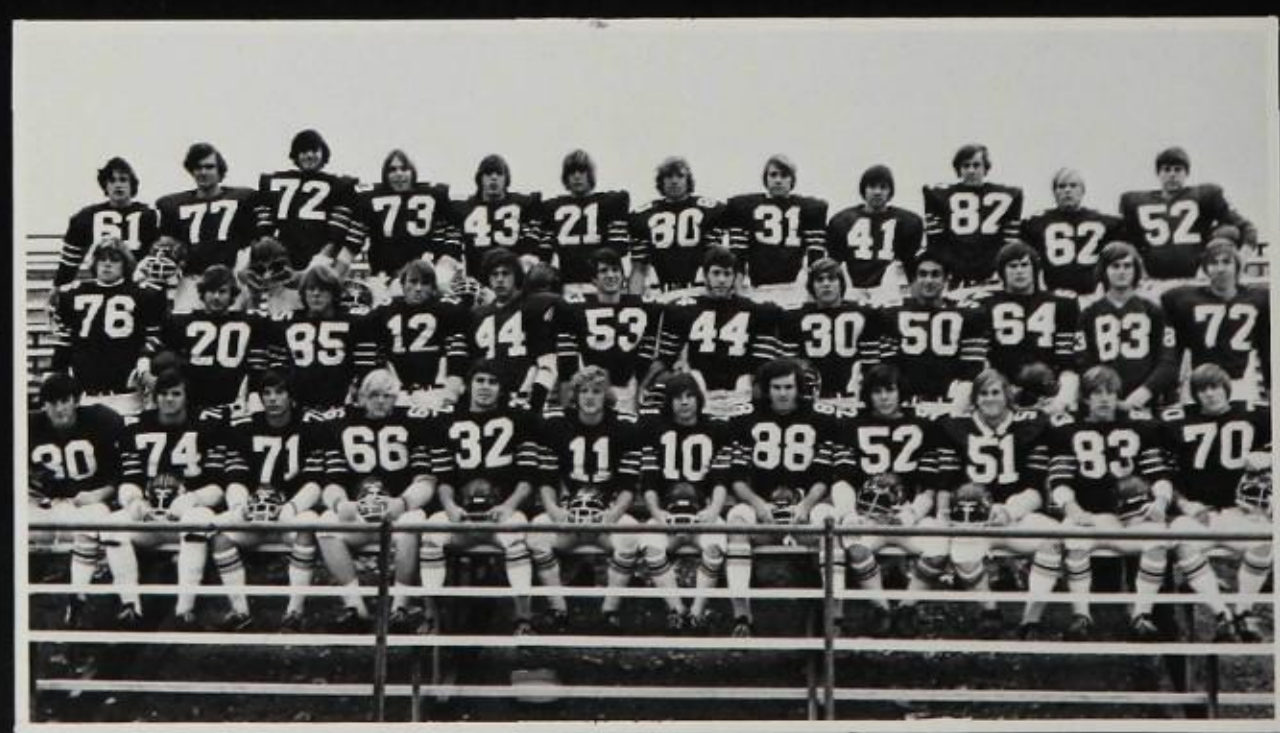

JUNIORS

Steve Keaveney gains yardage for the Longhorns.

West defense stops the Lindbergh ball carrier.

JV

West offense huddles before the next play.

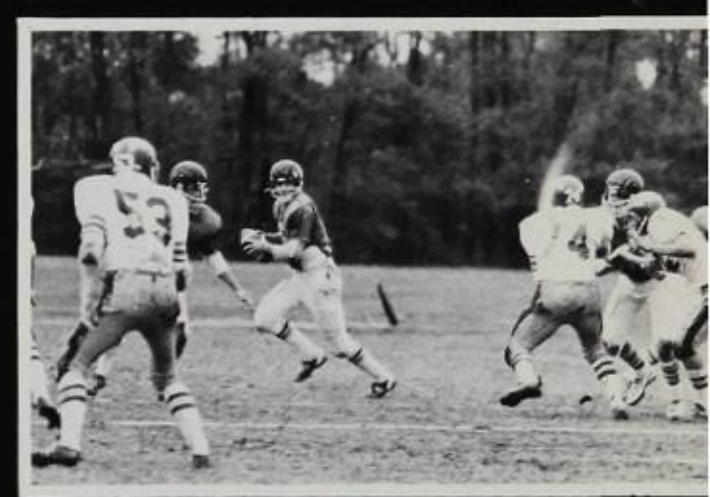

Quarterback Gary Brittan rolls out for a pass.

J.V. Football — ROW 1: M. Nelson, D. Roach, M. Marino, T. Smith, J. Keith, W. Taylor, K. Gentile, R. Bailey, L. Weber, J. Heineman. ROW 2: N. Lissant, J. Dailey, J. Jones, D. McQuillan, P. Seeger, R. Truex, M. Dunbar, D. Miller. ROW 3: S. Keaveney, B. Overton, G. Garland, S. Glenn, P. Gibson, G. Gannon, B. Egilsrud. ROW 4: K. Davis, manager; Coach Deschamp, G. Brittan, G. Karnofski, T. Ponche, T. Murrian, S. Halderman, manager. Missing: Jack Owen, manager.

With refined skills and experience as the ultimate goals, the J.V. team battled its way through three wins and three losses this season. The team's attainment of these goals was demonstrated in it's last game, against Webster Groves. Webster went into the game undefeated, but was knocked down by the Longhorns; our team beat Webster 26 to 12. Coach Deschamp explained that a J.V. team's purpose is to give all of the members the basic techniques and competition of football on the J.V. level in order to build for the varsity level next year. The development this season of good, experienced players should contribute to a powerful varsity football team in 1973.

Sophs Are Enthusiastic

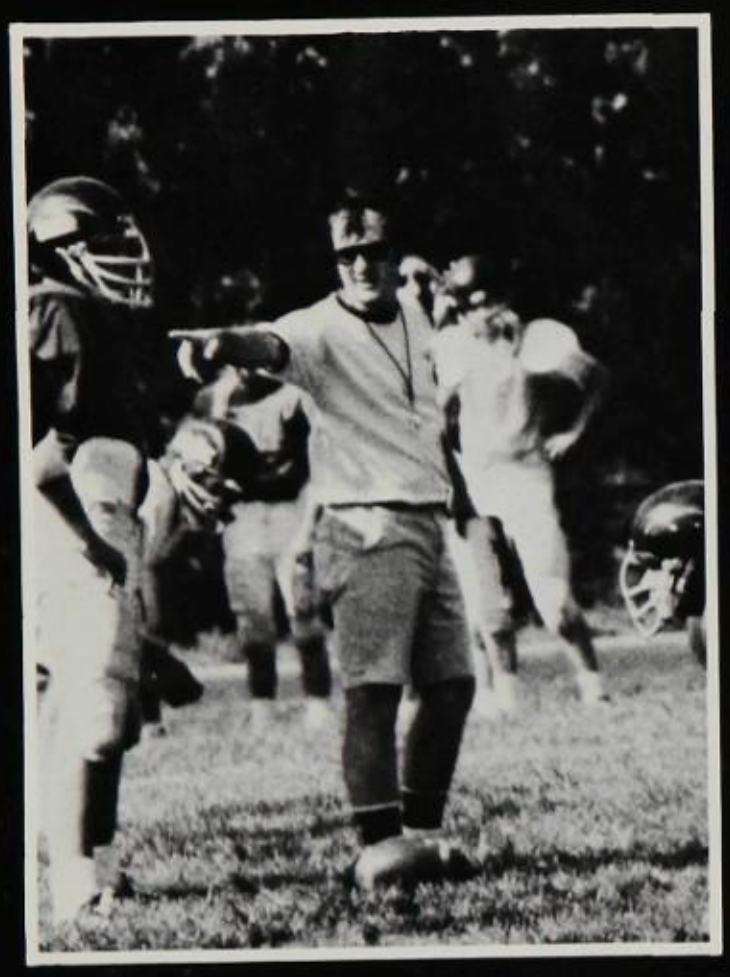

Coach Newton instructs his team.

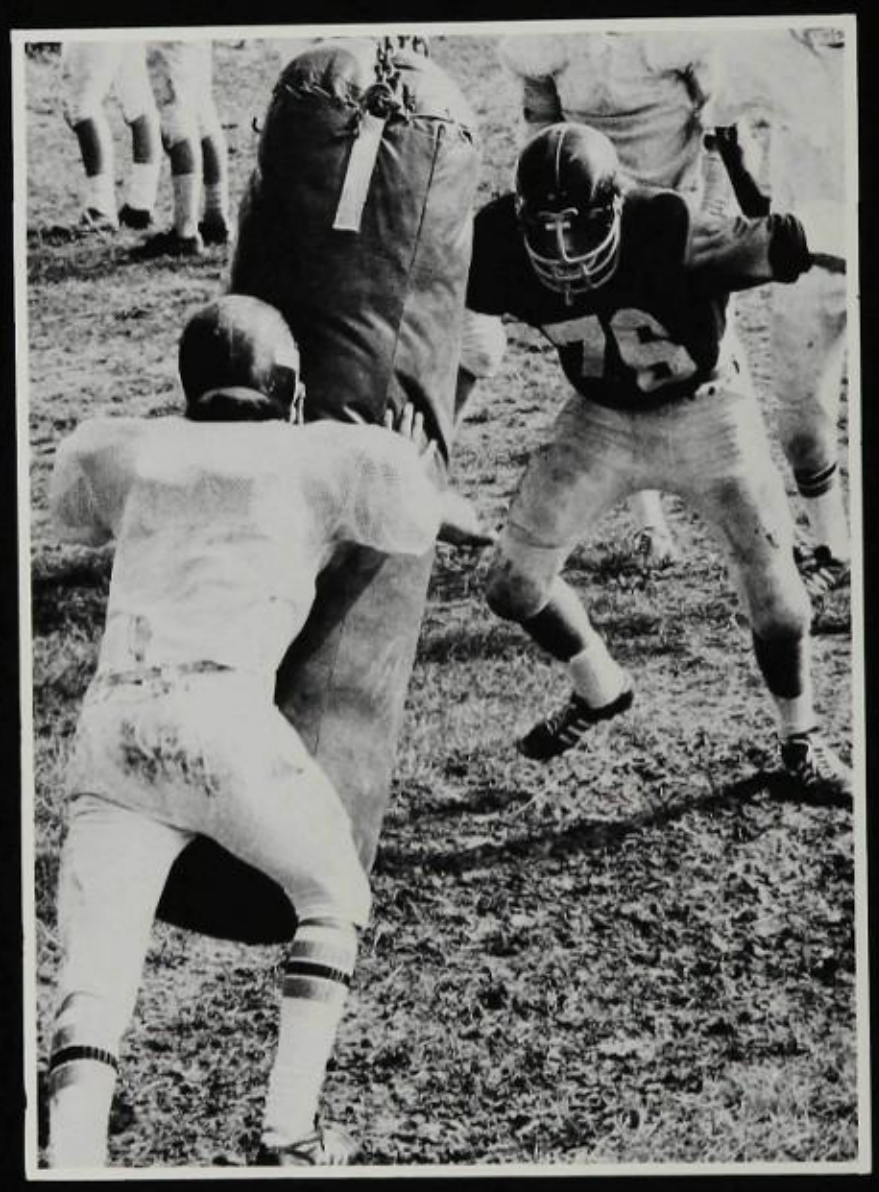

"Breakdowns"

Abbott, Von
Abrams, Keith
Andrews, Bill
Boehle, Rich
Boone, Bob
Brown, Bob
Buercklin, Ken
Byrne, Bernie
Cammarata, Don
Christophel, Mark
Clark, Tim
Collett, Bob
Davitt, John
Didriksen, Keith
Earls, Jim
Fischer, Doug
Francis, Robert
Ganz, John
Gessner, Jim
Gilbert, John
Groff, Dave
Haithcoat, Harry
Hammond, Jay
Harloe, Matt
Heinemann, Jim
Herman, Tom
Hittler, Tim
Holder, David
Horner, Tim
Hunt, Jeffery
Ingraham, Dave
Karrins, Bob
Kaufman, Bob
Kirchner, Steve
Larson, Steve
Lewis, Tim
Lunsford, Bob
Lunsford, Dick
Mazade, Glenn
Miller, Dannis
Mitchell, Gordon
Murry, Scott
Peterson, Greg
Plegge, Brian
Rentcshler, Drew
Settle, Tom
Skjei, John
Smith, Lee
Steinberg, John
Teachout, Mike
Tompkins, Jack
Watson, Greg
Weber, Larry
Wells, Brian
Witry, Greg
Yoder, Brant
Younge, Archie
Weitzel, Mark
Rebbe, Steve
Dunn, Phil
Holz, Matt

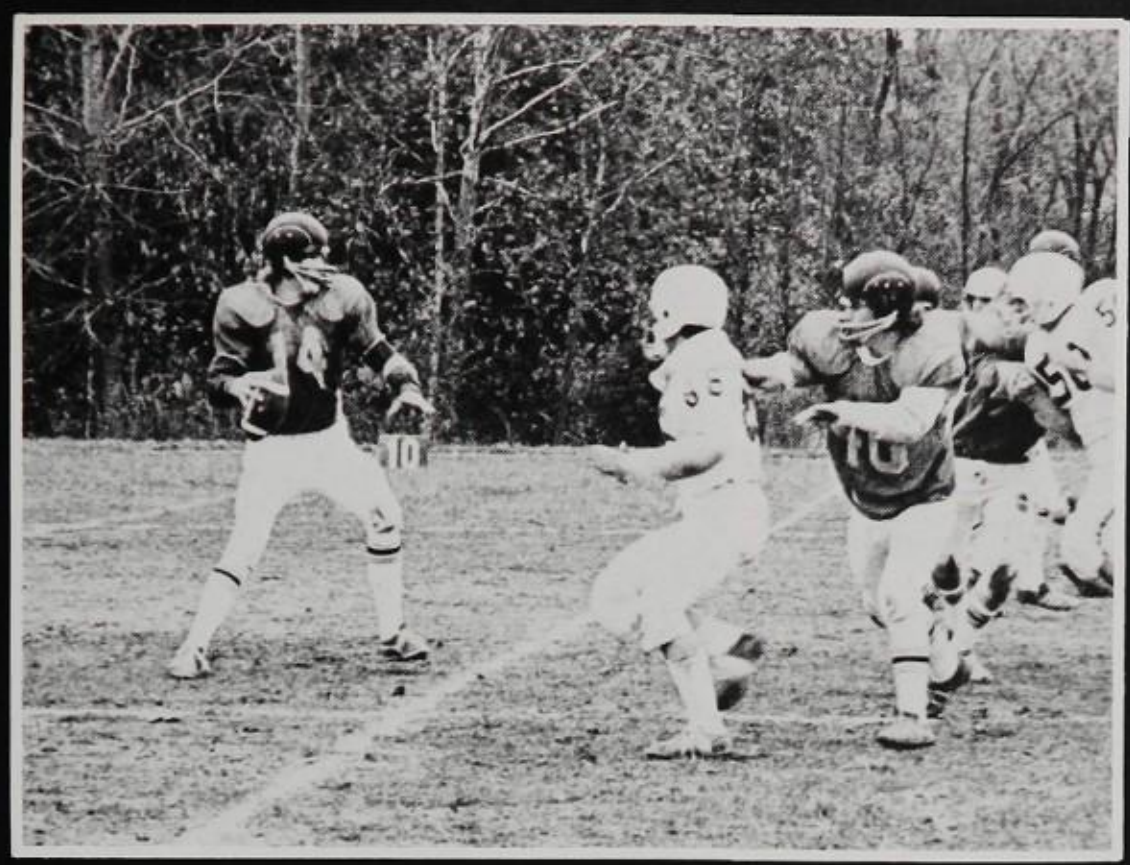

Quarterback Steve Larson (14) looks for a receiver as Dave Groff (40) gives him protection.

"It was different."
Coach Schiller

This year's sophomore team was one of great enthusism. With two excellent coaches, Mr. Schiller, and Mr. Newton, the team had a +6 record season. Next year's team promises to be a good one with many of these sophomores starting on the varsity team.

Coaches Schiller and Newton talk to the team.

Soph. backs wait in anticipation.

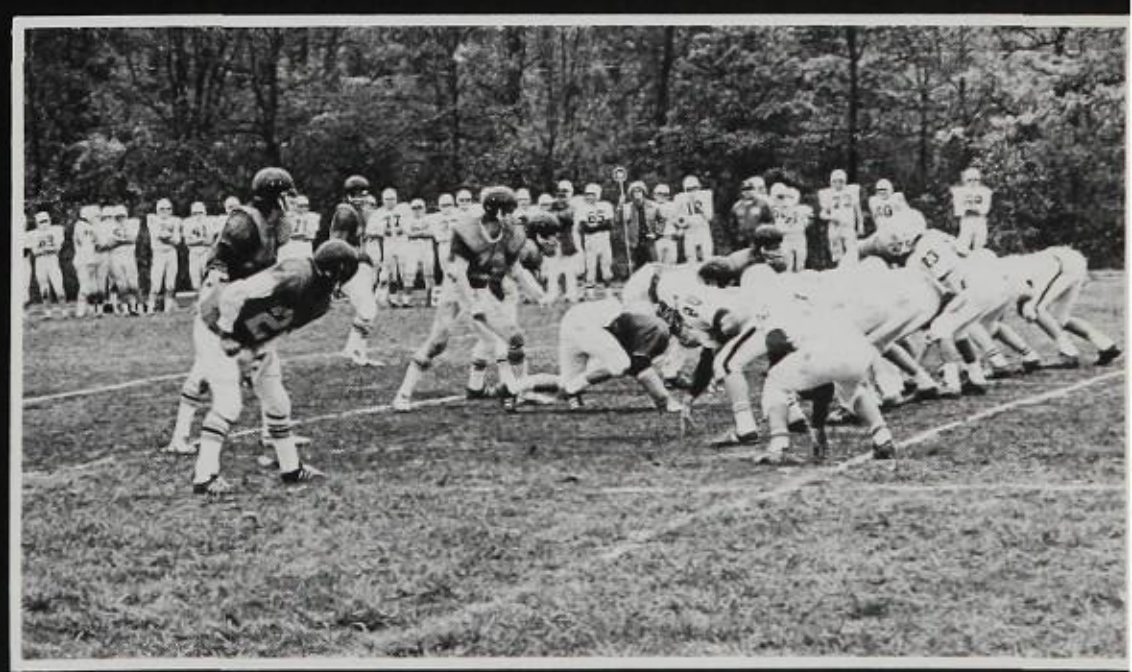

Sophs' tough defense awaits the snap.

Harriers Outrun Opponents . . .

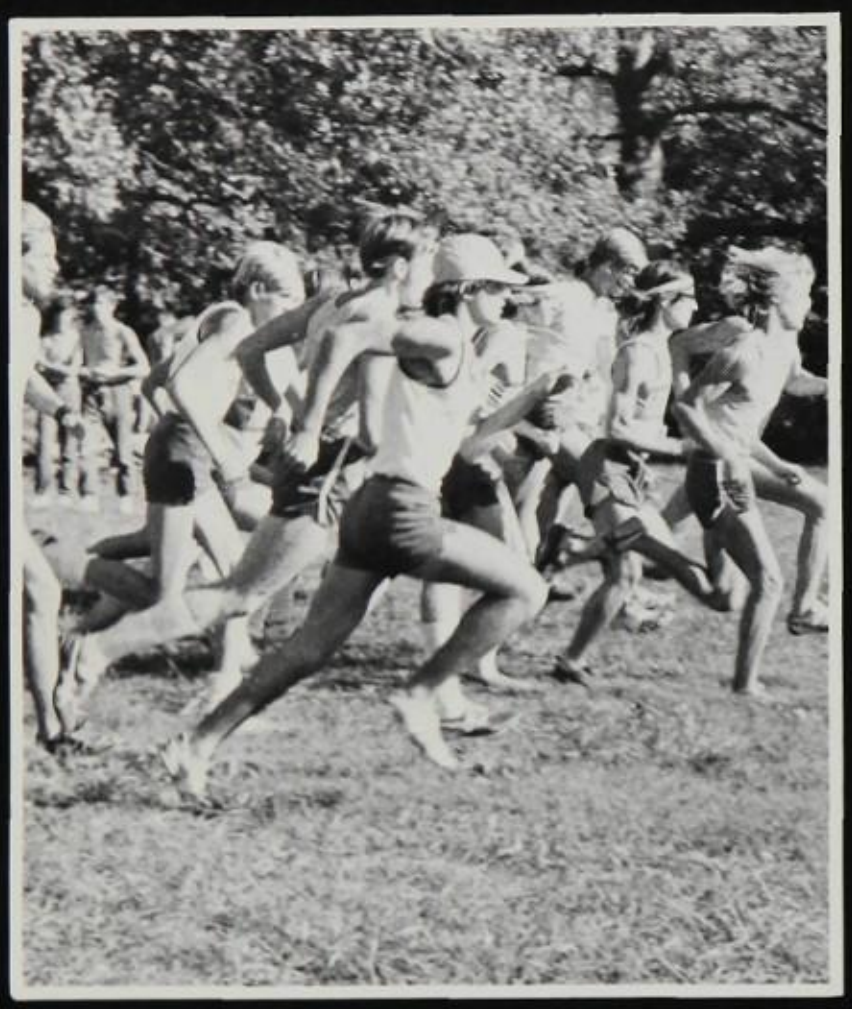

And they're off!

"They had every reason to give up: Weather, sickness, injuries, and lots of tough luck. However, they stayed in there and maintained the standard of excellence that is a tradition with this team."
Coach Ganz

This year's cross-country team was one West could be proud of. In practice, and in meets, they ran up hills thru rain, mud, wind, and cold weather. Injuries to players such as Bob Bissel and Neil Rebbe on the Varsity level, and Larce Marrietta on the Sophomore level, hampered the team. Through all this, West's cross-country team showed the excellence, in running as well as sportsmanship, that has been a West tradition.

The overall record this year was 28-8-1, an impressive statistic.

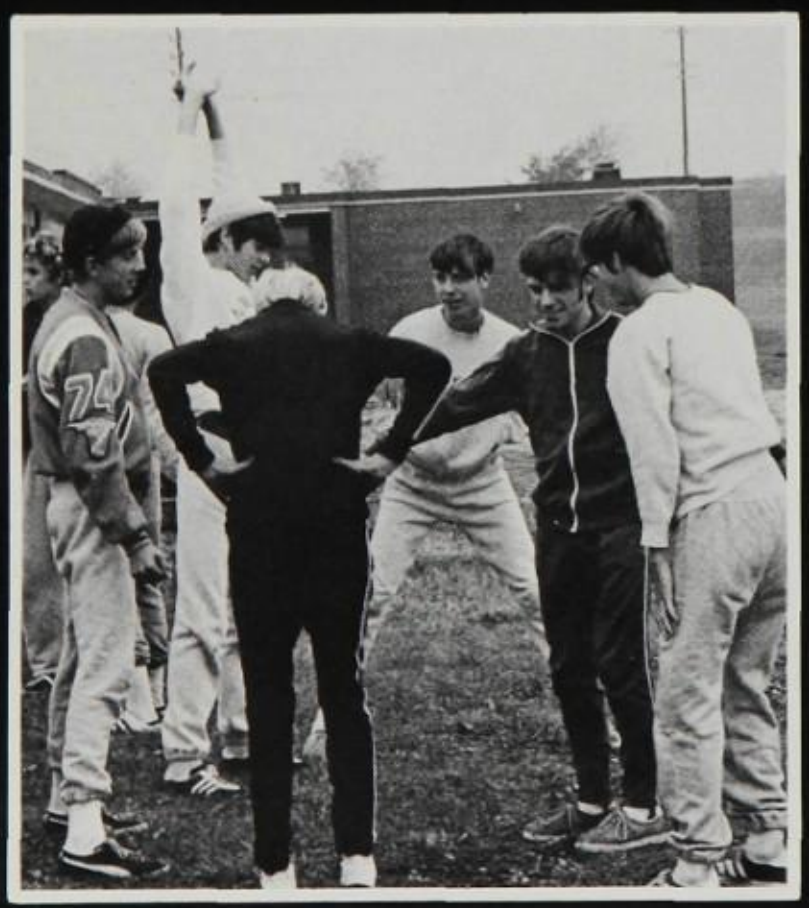

"Team Conference"

Varsity: Glenn Bartholemew, Dan Taylor, Neil Rebbe, Rick Noles, Mike Kiss, Bob Bissel, Steve Carner.

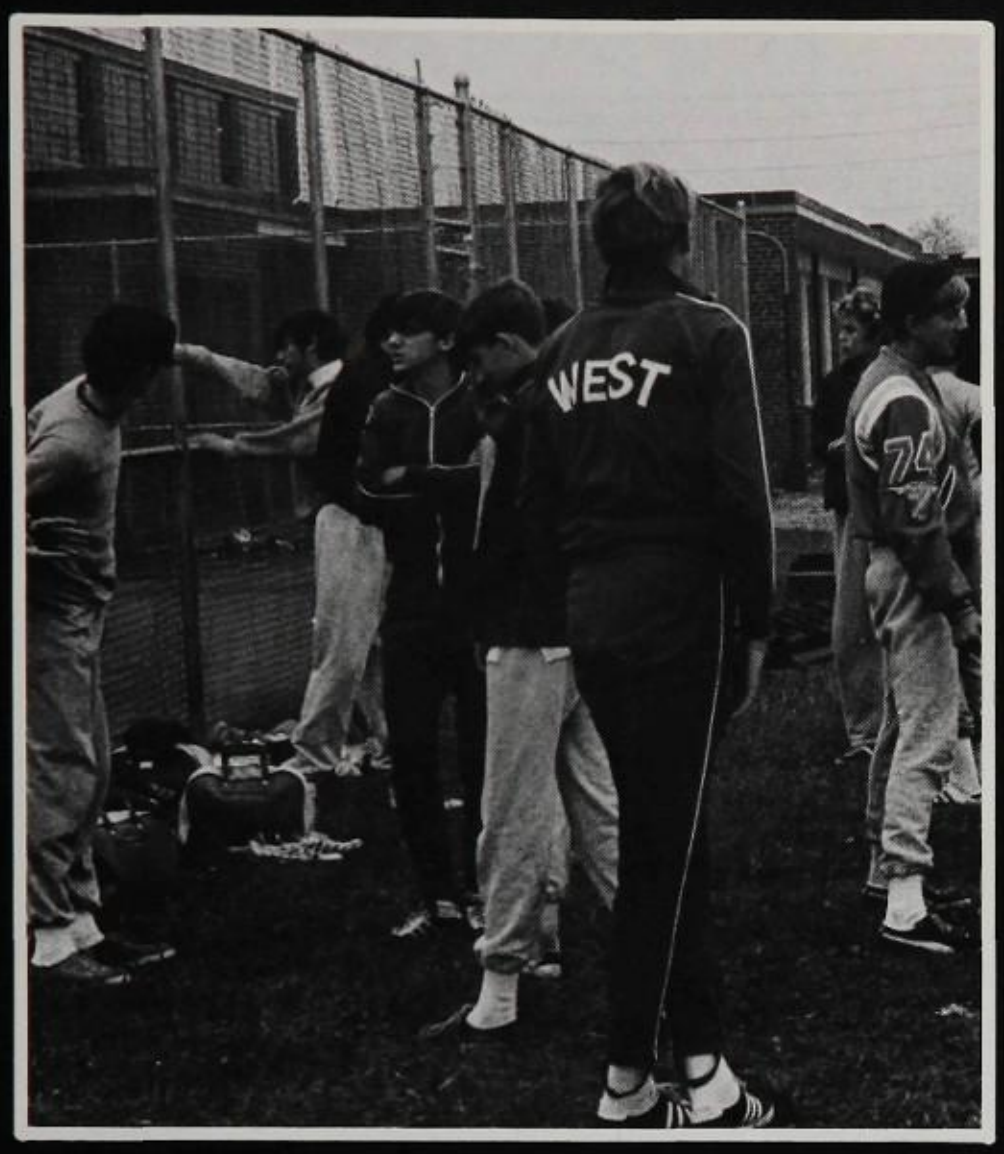

Coach Ganz talks to his team at regionals.

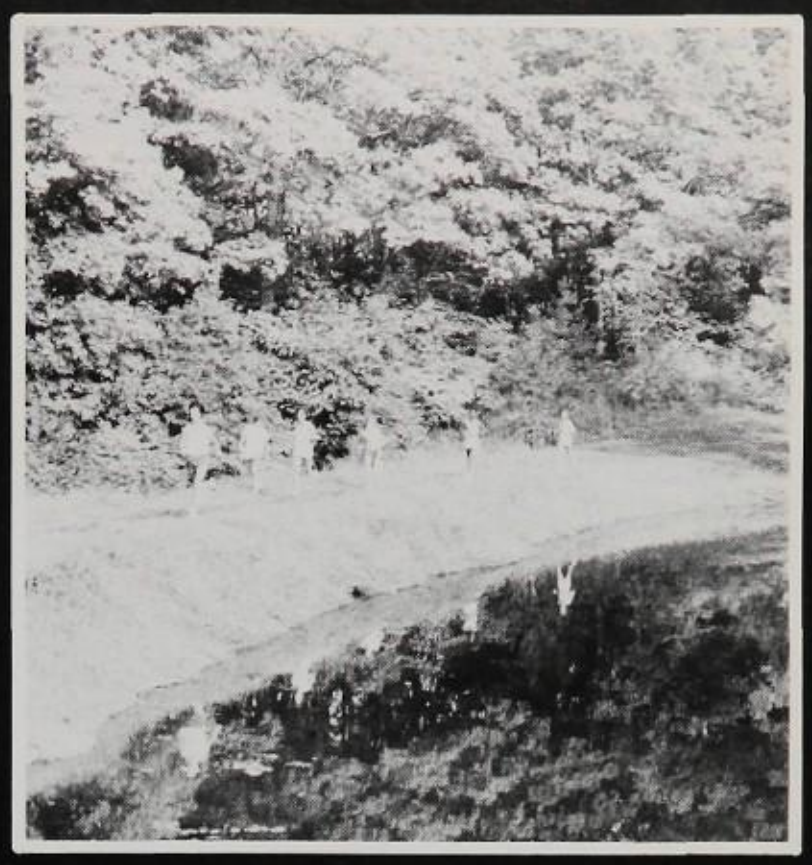

Runners take in the scenery.

Ray Clark finishes.

. . . Tally 28-8-1 Record

J.V. — ROW 1: Kit Hemenway, Bob Anderson, Mark Williams, Quinn McGuire. ROW 2: Greg Hellman, Jack Grgurich, Mark Sauer, Kevin Delorey, Herb Strain, Mike Gwinn.

Sophomore — ROW 1: Bob Kiss, Mark Yepsen, Kevin DeForrest. ROW 2: Ray Clark, Dave Petty, Dave Clark, Steve Smith, Lance Marietta.

Runner's Spotlight

Captains Mike Kiss and Steve Carner

Kevin DeLorey

Dan Taylor

Rick Noles

Neil Rebbe and Dave Clark

Winter Sports

VARSITY WRESTLING

West		Opponent
28	Ritenour	24
28	McCluer	24
41	Kirkwood	21
48	Central	10
25	U. City	30
21	Hazelwood	30
41	Mehlville	11
25	Ladue	21
43	Webster	9
21	North	26
14	Pattonville	33

1st in Kirkwood Tournament
2nd in League Tournament
4th in McCluer Tournament
5th in Lafayette Tournament

VARSITY BASKETBALL

West		Opponent
60	DeSmet	52
	McCluer Tournament	
83	McCluer North	49
59	McCluer	56
69	Kirkwood	72
65	Lafayette	51
67	Central	55
	Normandy Tournament	
55	DuBourg	46
73	Ritenour	44
55	S.L.U.H.	42
61	Normandy	58
73	Affton	37
43	U. City	47
72	Mehlville	62
52	Kirkwood	65
53	Lindbergh	46
73	North	30
64	Ladue	57
	Sub. South Tournament	
53	Lindbergh	54
61	Central	47
64	S.L.U.H.	58
45	Webster	43
49	Hickman	71
58	Jefferson City	42
	Regionals	
57	J.F.K.	46
62	Ladue	60
26	DeSmet	56

VARSITY SOCCER

West		Opponent
2	Alumni	1
3	Kennedy	1
3	Bayless	0
0	U. City	1
0	Vianney	2
3	Kirkwood	5
3	Ladue	0
1	McCluer	1
2	Webster	0
1	Central	1
1	Chaminade	3
1	North	0
6	Ladue	0
0	Affton	2
0	North	1
0	Mehlville	1
0	Lindbergh	0
2	Country Day	1
6	Principia	0
1	DuBourg	2

VARSITY SWIMMING

West		Opponent
42	Chaminade	53
82	Raytown South	13
74	Mehlville	21
78	Affton	17
39	Central	56
72	U. City	23
72	Webster	23
70	Principia/S.L.U.H.	40/55
56	Ladue	29
61	North	34
44	Lindbergh	51
56.5	Clayton	38.5
43	Kirkwood	52

Swim Team — ROW 1: B. Elwood, R. Leonard, J. Georger, R. Enzmann, D. Larson, K. De Forrest, M. Smith, M. Harris, S. Kirchner, ROW 2: M. Maier, B. Plagge, J. Elgin, E. Leonard, M. Kammer, D. Groff, J. Brumley, J. Hammond, K. Brown, B. Maddox. ROW 3: M. Willis, D. Depke, J. Yanak, M. Conrad, R. Schoon, D. Crosby, Coach Fuller, C. Davidson, M. Gorham, Coach Larsen, D. Willis, J. Phelan, G. Bauer, T. Hittler, T. Elwood.

Coach Fuller, after his traditional dunking in the pool following a victory, pauses to talk to Mark Conrad.

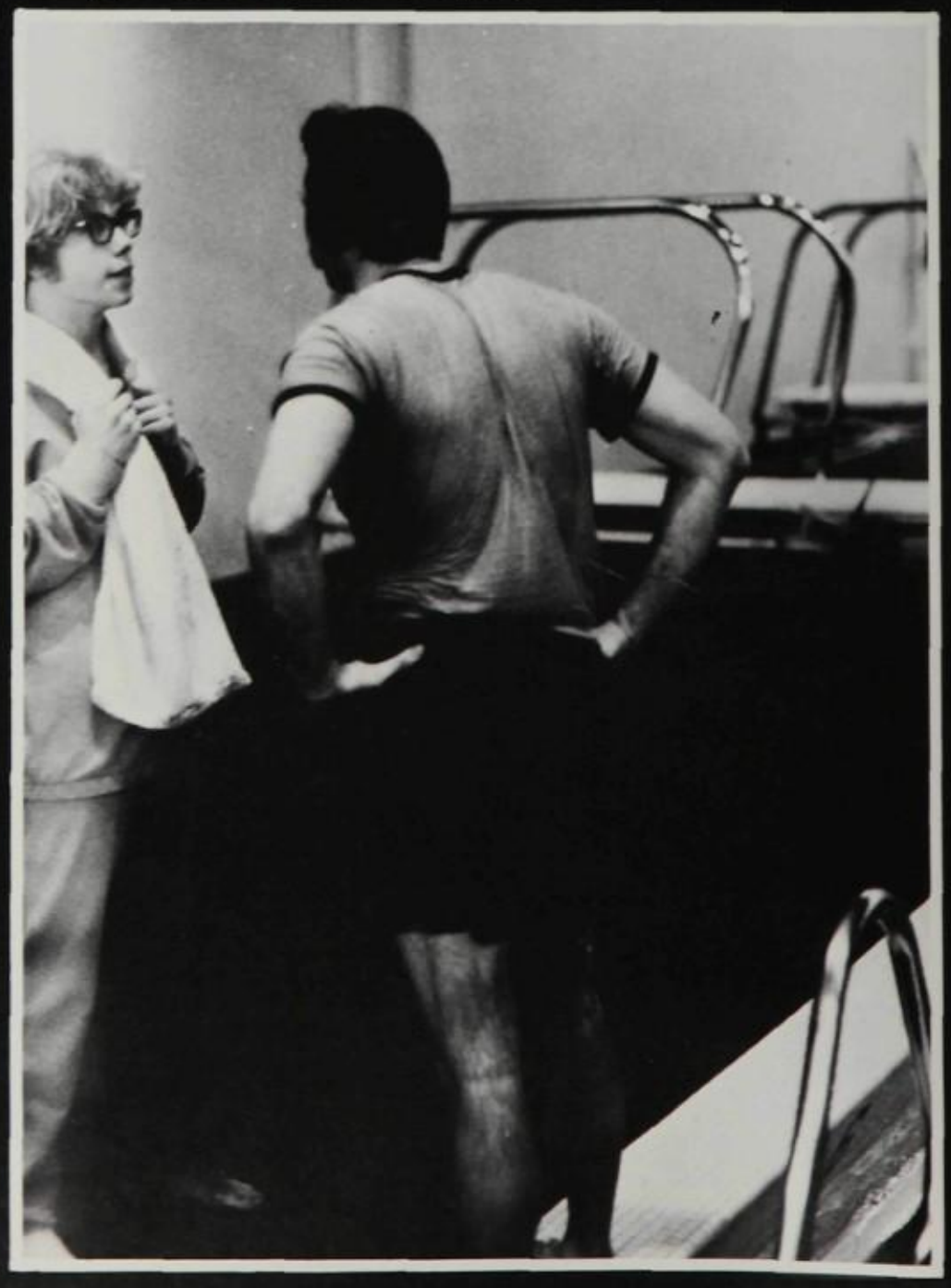

Coach Fuller this season produced West's finest swim team yet. He considered it a strong team with outstanding individuals and good depth. Coach Fuller also recognized two other factors which contributed to the team's success: the messages left by mysterious Kilroy, and the girl timers — the "Hot Dogs." Co-captains Don Depke and Mike Gorham provided spirit as well as many first places to the team. Mike Gorham contributed the most points total. Mark Maier was another outstanding senior; he led the divers to a 12-1 record, taking first place in every meet except against Kirkwood. The 10-4 season ended with several West swimmers going to State Finals; Mark Maier took third place in diving, the 200 Yard Medley Relay team took fourth place, and sophomore Jay Hammond took tenth place in 100 Yard Breaststroke.

West Swims To A 10-4 Record

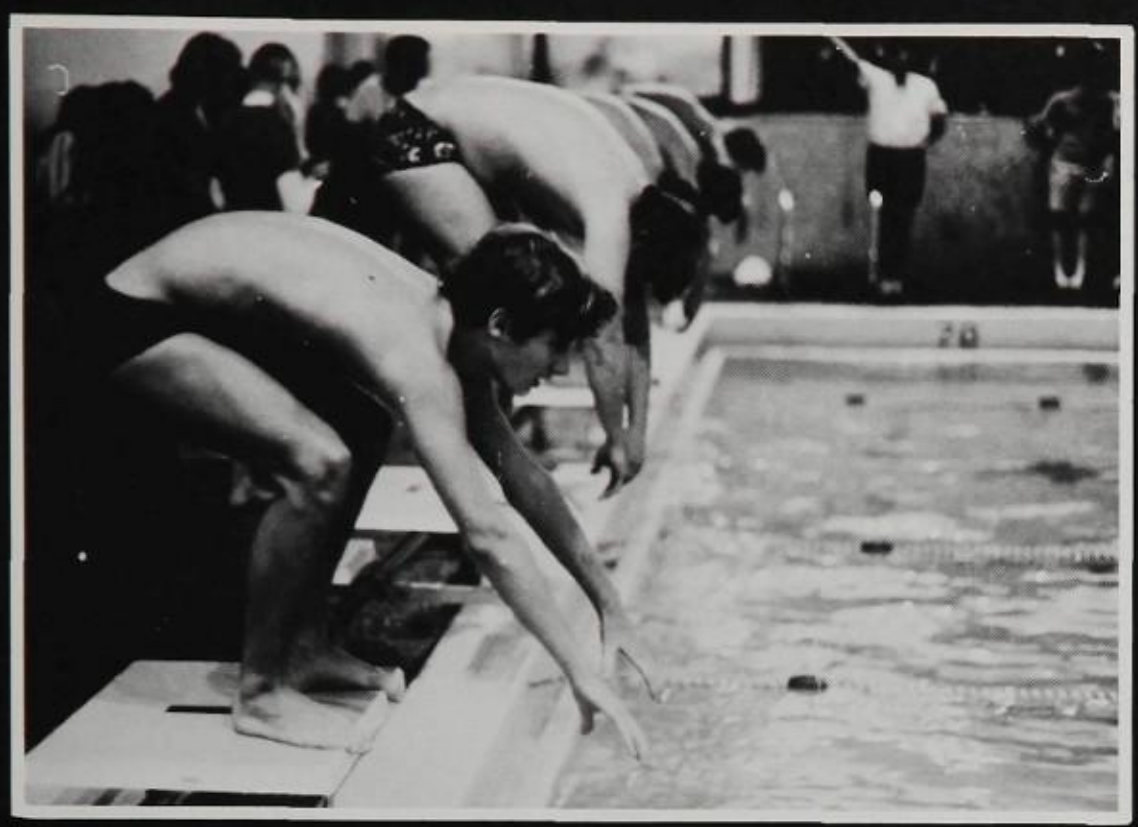

"Swimmers take your mark . . ."

Mike Gorham picks up an advantage early in the race.

West's skillful divers tallied a 12-1 diving record.
Mark Kammer turns to the scoreboard for the official scores.

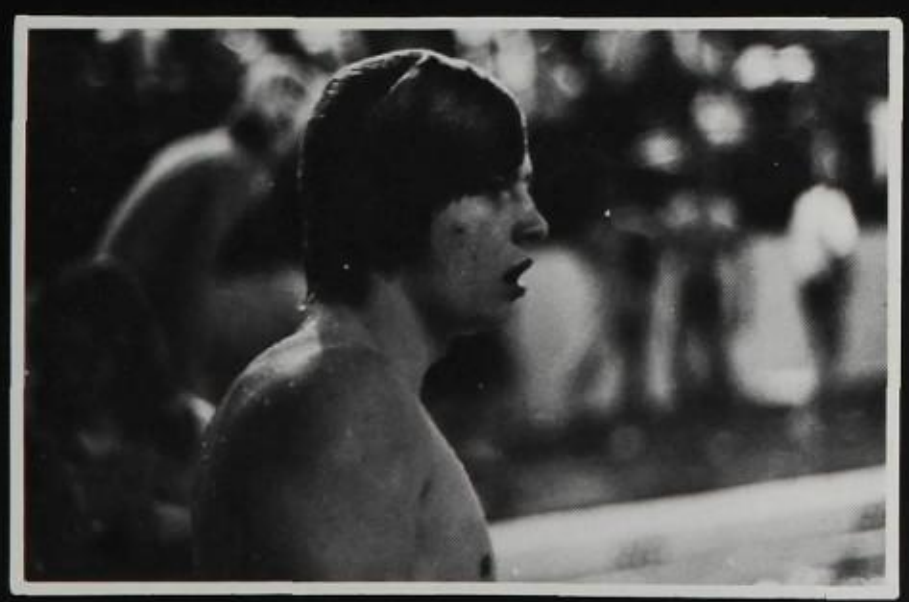

"It took me how long?"

Mighty Longhorns Tally 20 Victories:

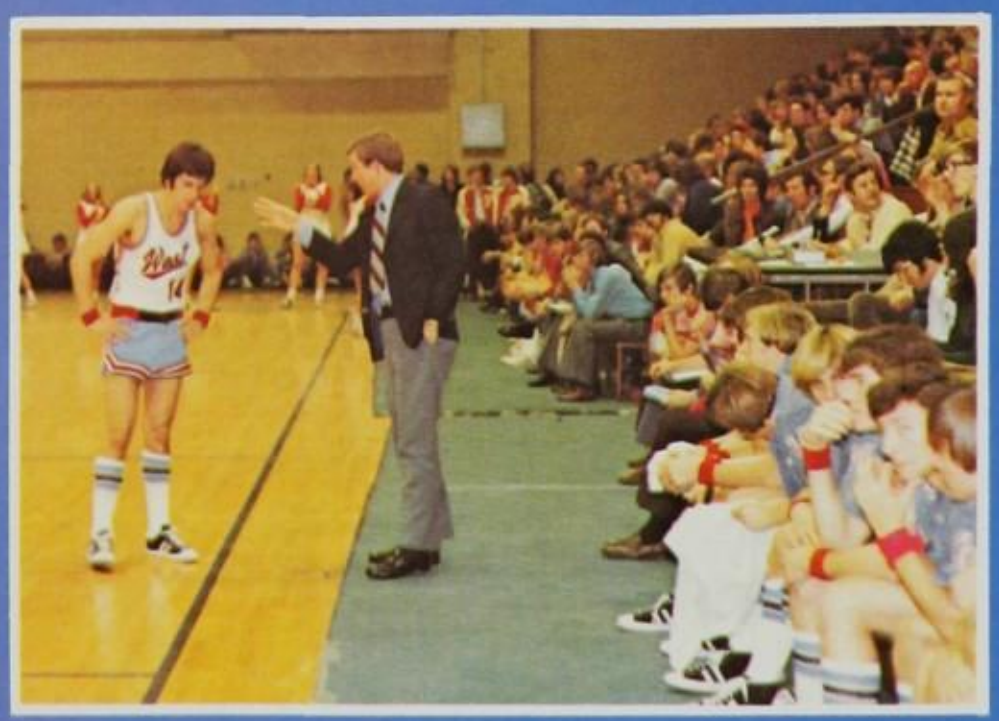

Coach Pratte quickly advises Bill Thompson during a free throw.

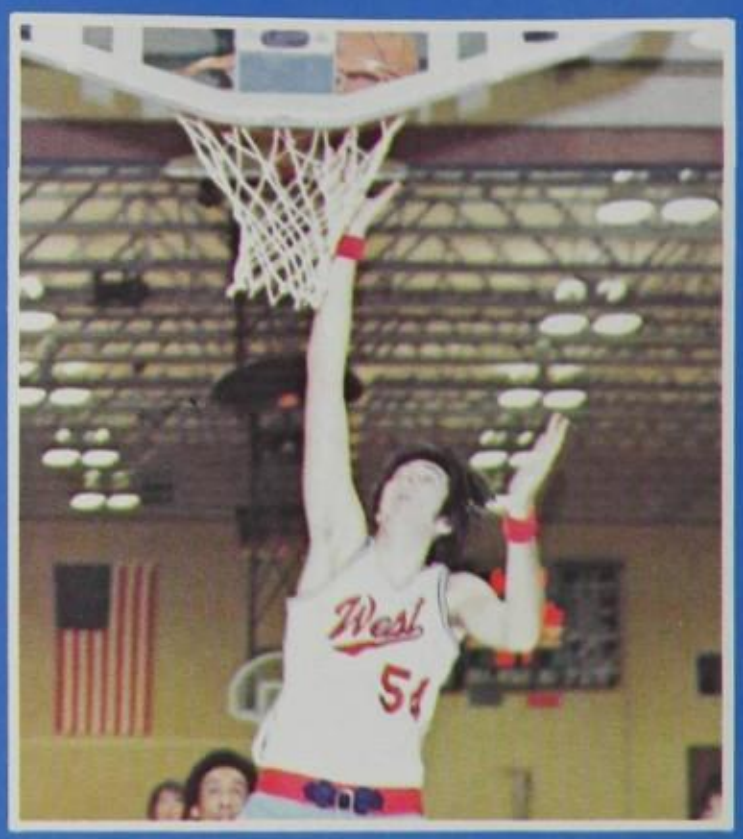

Steve Litzau has the height to make the difference.

West's Starting Five

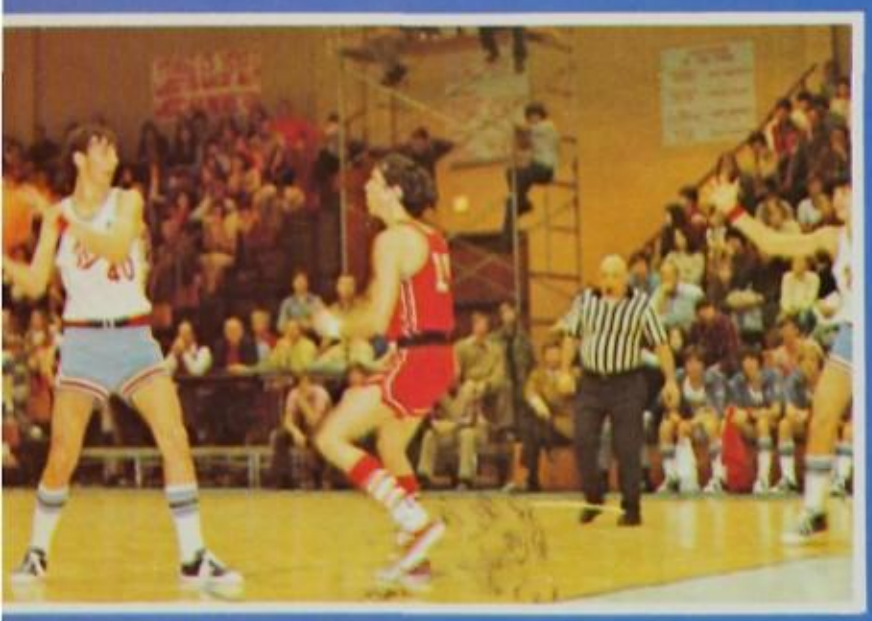

Co-captain Jeff Miller plans a pass to Bill Talbert.

Max Carey concentrates on the free throw.

ROW 1: Coach Rodgers, G. Fletcher, R. Payne, M. Carey, B. Thompson, D. Burns, G. Shipman, C. Ritter, Coach Pratte. ROW 2: S. Hawkins, Q. McGuire, B. Baker, R. Garrison, J. Miller, Co-captain; S. Litzau, J. Nichols, Co-captain; B. Talbert, B. Guest, S. Phillips.

Best Season in the History of West

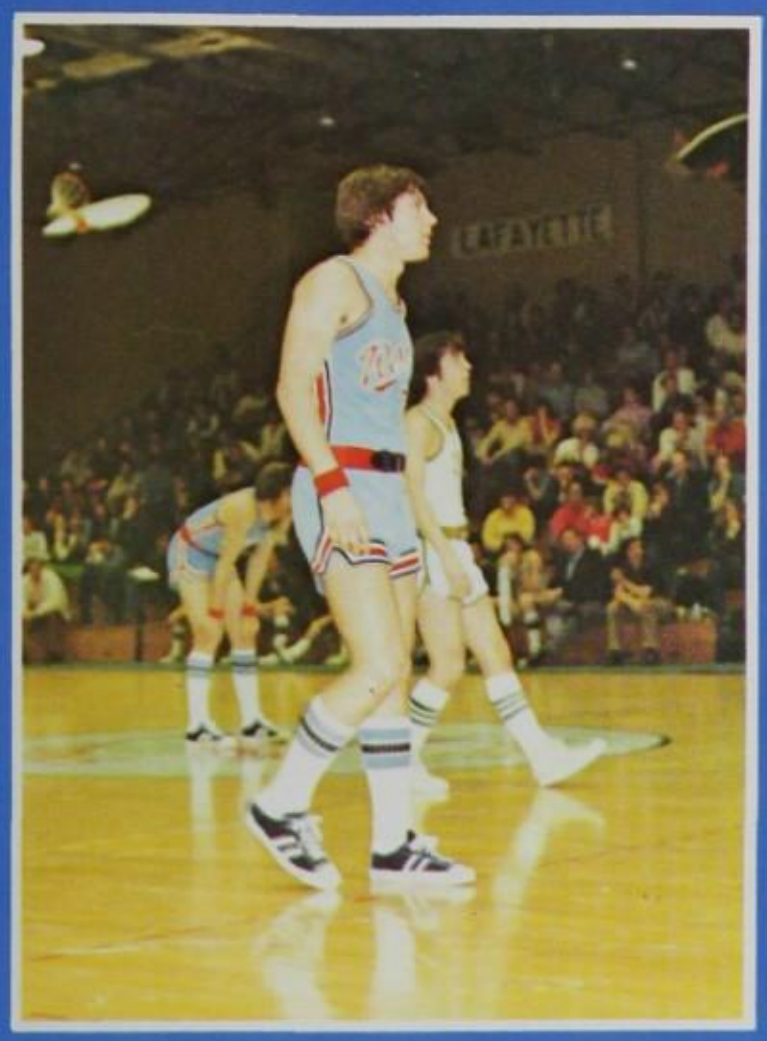

Stone Phillips passes the ball high over the head of an opponent.

Bob Guest shoots a free throw.

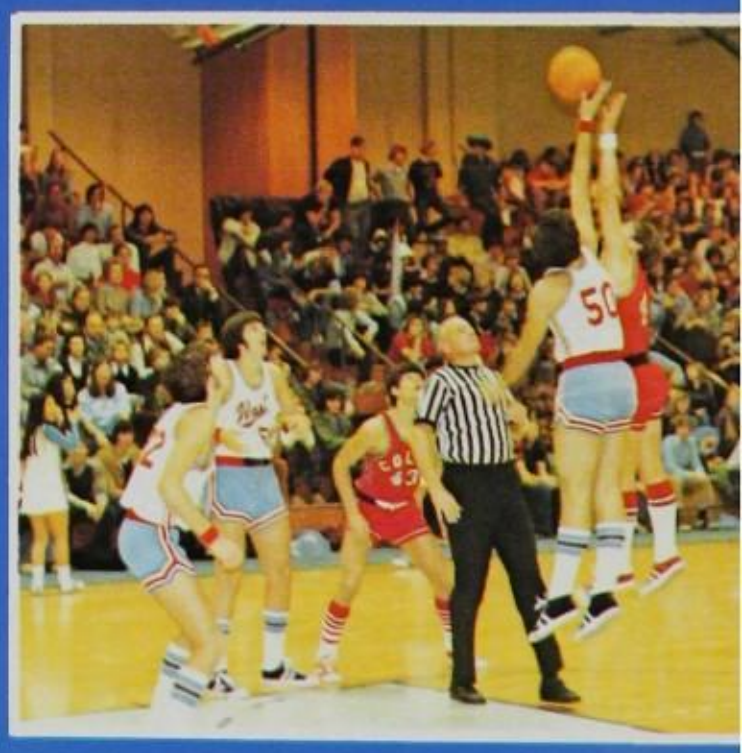

Bill Talbert jumps high for control of the ball.

Co-captain John Nichols goes up for two.

Steve Litzau at the free throw line.

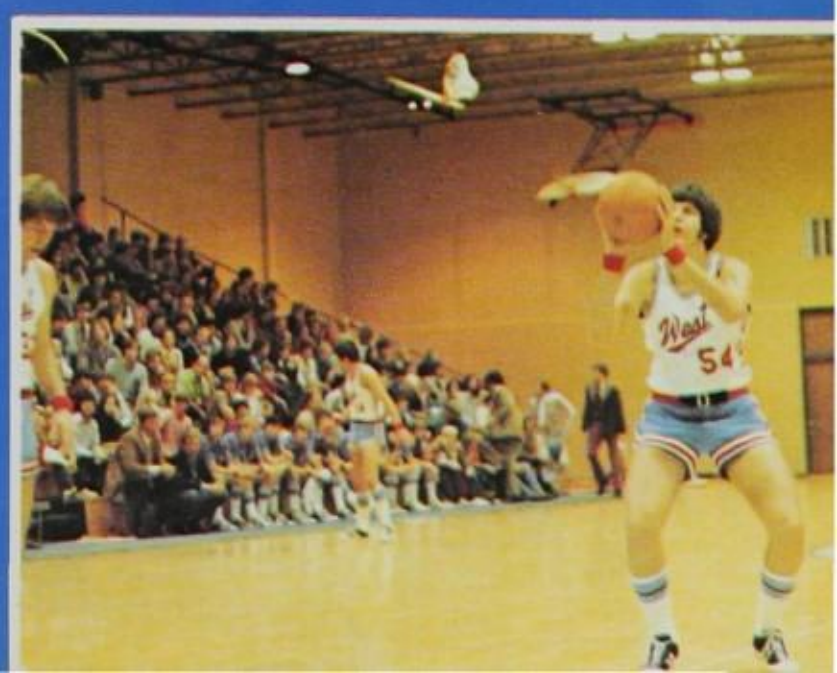

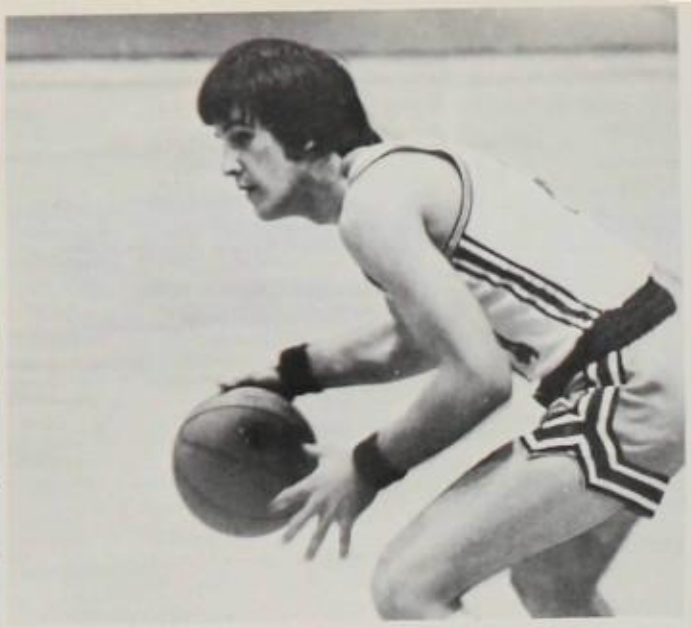

Bill Thompson

Seniors

If one factor were to be singled out to account for this year's successful varsity season it would have to be the outstanding individuals on the team. To begin with, the average height of the members was 6' 3'', whereas most schools only had a few members that tall. Before the season began, newspapers were already ranking West high in the St. Louis area, recognizing in particular Jeff Miller, John Nichols, and Steve Litzau. In the games to come, these players as well as the other talented team members, always striving for perfection, succeeded in living up to the high expectations voiced at the beginning of the season: they clinched first place in the Normandy Tournament, and concluded the season with an outstanding 20-6 record.

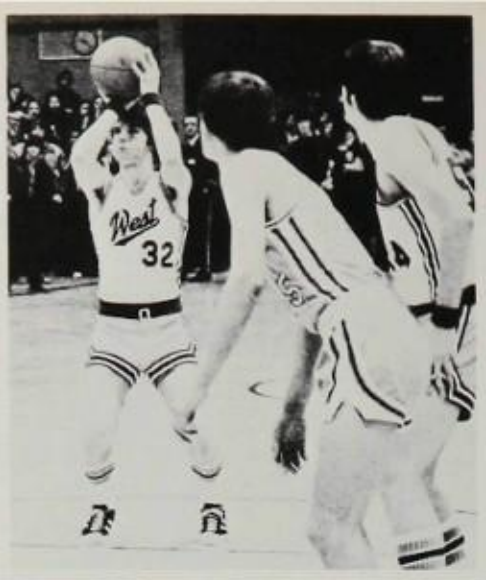

Stone Phillips

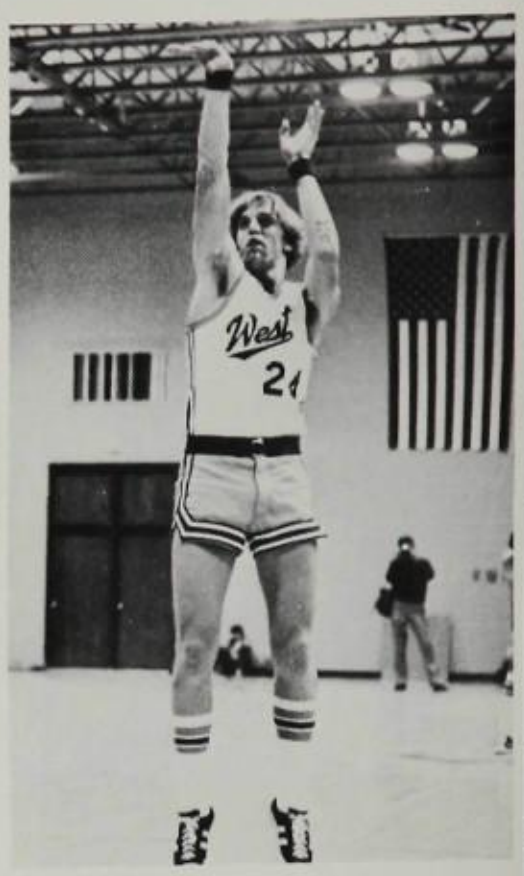

Bob Guest

Jeff Miller

John Nichols

Bill Talbert

Rick Garrison

Max Carey

Dan Burns

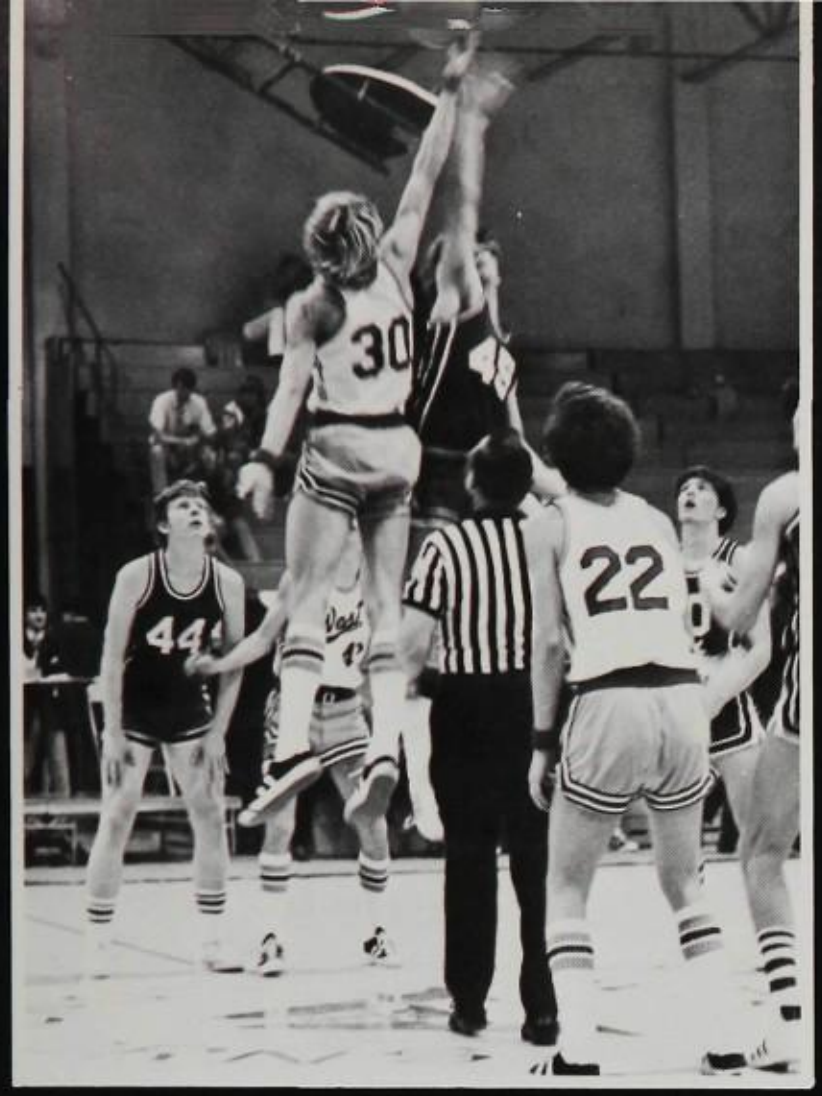

Bruce Baker tips the ball on a jump.

J.V. — ROW 1: S. Hawkins, G. Shipman, Q. McGuire. ROW 2: D. Sandstedt, R. Garrison, B. Baker, S. Woodley.

JV

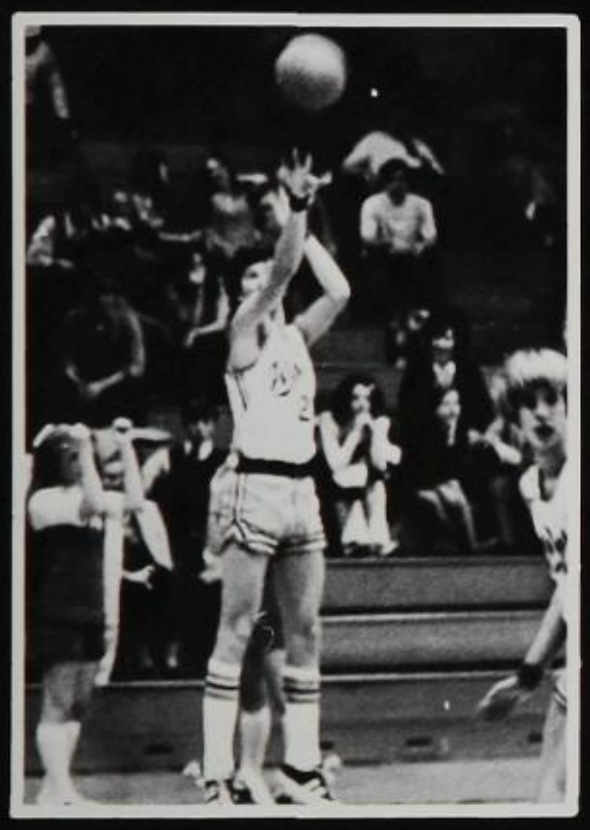

Greg Shipman shoots from outside.

Pre-game warm-ups.

Seven individual basketball players began by working out for the season in November; they perfected skills, gained experience, and most important, learned to cooperate as a team, finally emerging as a spirited unit at the end of the J.V. season. They played a good defense, and a controlled offense. That, combined with accurate shooting, contributed to the winning season, but it was the team spirit that Coach Rodgers evoked from the team which the players attributed most to the outstanding 13-2 season.

Bruce Baker and Greg Shipman await the outcome of Rick Garrison's jump.

Sophomores

Take

Coach Deschamp gives some quick advice at the quarter.

Dale Palmer awaits the jump of Chris Burwell.

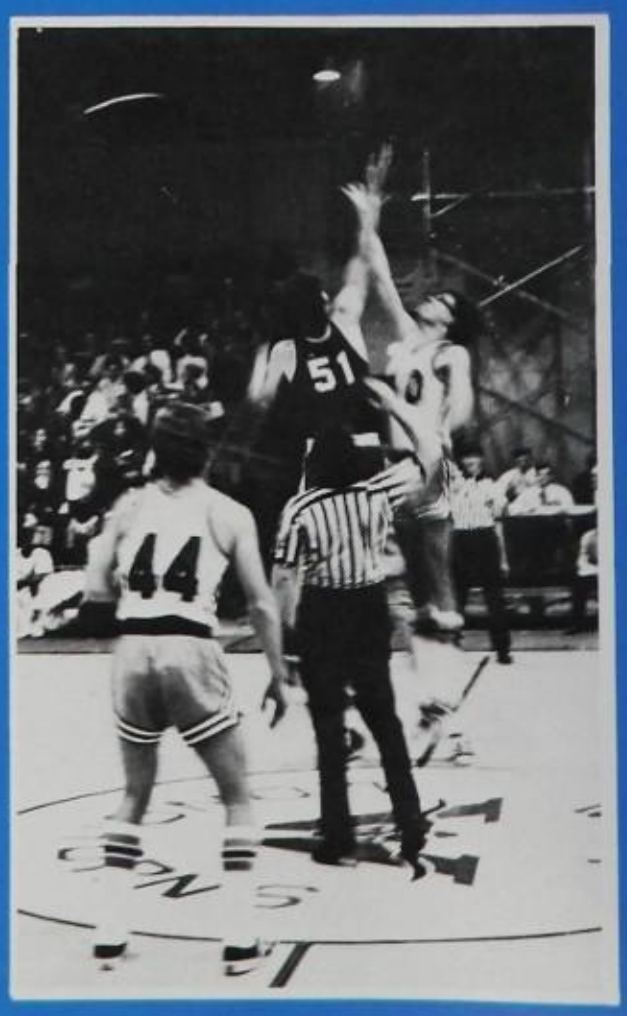

Mike Tines tips the ball on a jump.

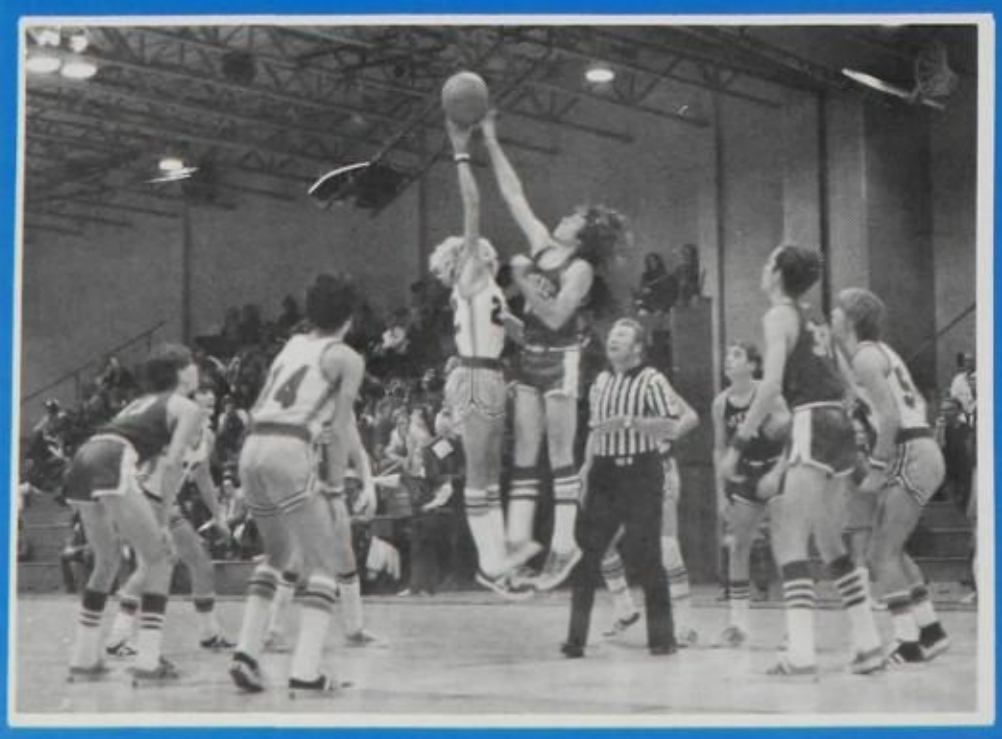

Conference

Title

Sophomore Basketball Team — ROW 1: Mike Tines, Mike Gregory, Paul Dix, Paul Ellis, Mark Weitzel, Dan Crawford. ROW 2: Coach Deschamp, Eric Miller, Chris Burwell, Steve Larson, Captain; Dale Palmer, Bob Collett, Dave Ingraham, Assistant Coach Whiteaker.

Coaches Deschamp and Whiteaker have again produced an outstanding Sophomore basketball team. Terminating the season after a 13 game winning streak, the team racked up an 18-3 overall record. Their 8-1 record put them in first place in conference play. The sophs concluded the season by capturing first place in both the Suburban South League Tournament, and finally the Parkway Tournament held at West. The talented individuals on the Sophomore team should contribute to another successful season for next year's varsity team at West.

Captain Steve Larson positions himself for a rebound.

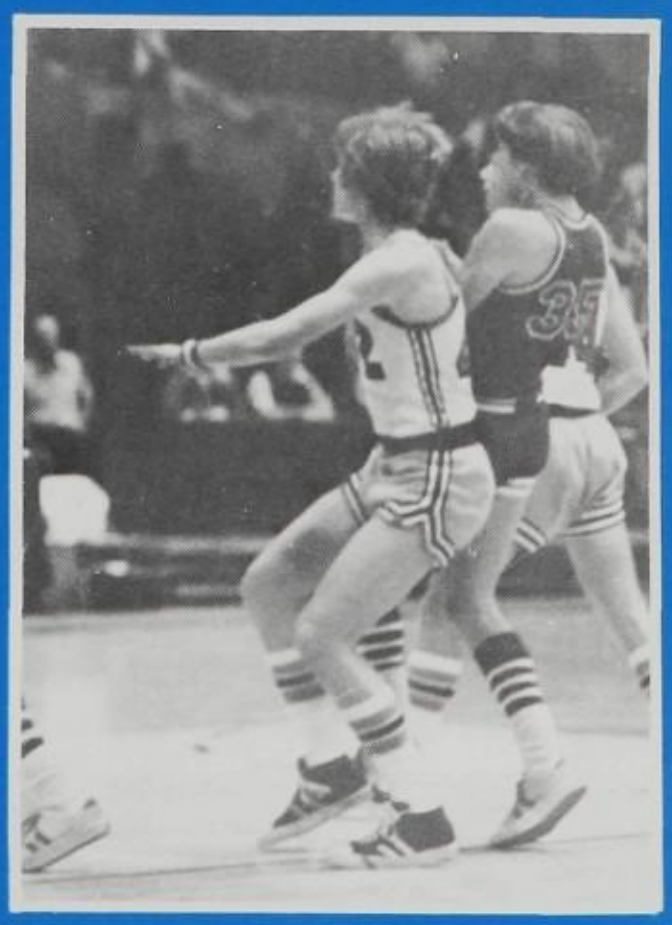

Varsity Wrestlers Have The Drive

ROW 1: Earl Remy, Dave Mitchell, Chris Phillips, Co-captain; Dan Johnston, Greg Sheehy, Mark Weber, Rob Millikan. ROW 2: Greg Gorham, Kevin Maher, Tim Cassilly, Randy Roddy, Mark Nelson, Bud Sines, Co-captain; Coach Kirtz.

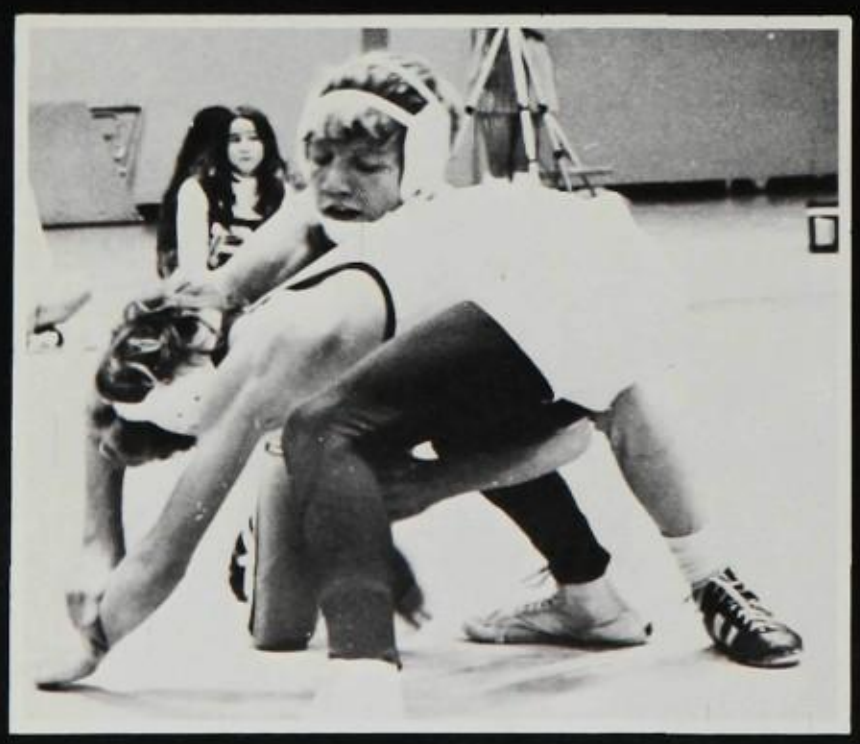

Rob Millikan controls his opponent.

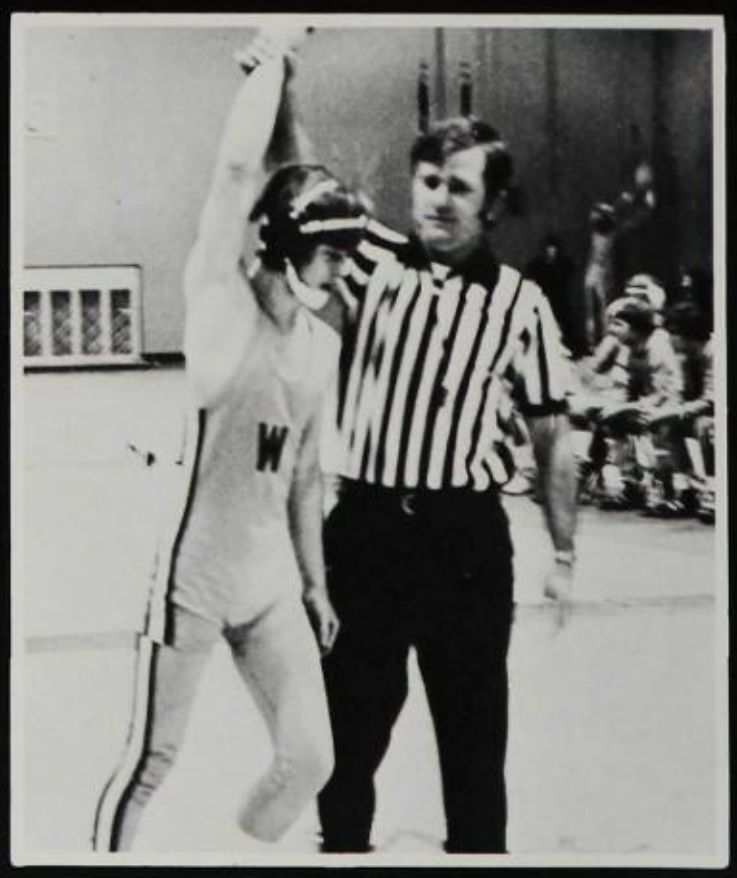

Greg Sheehy is pronounced the winner.

Dan Johnston is victorious.

It Takes To Win

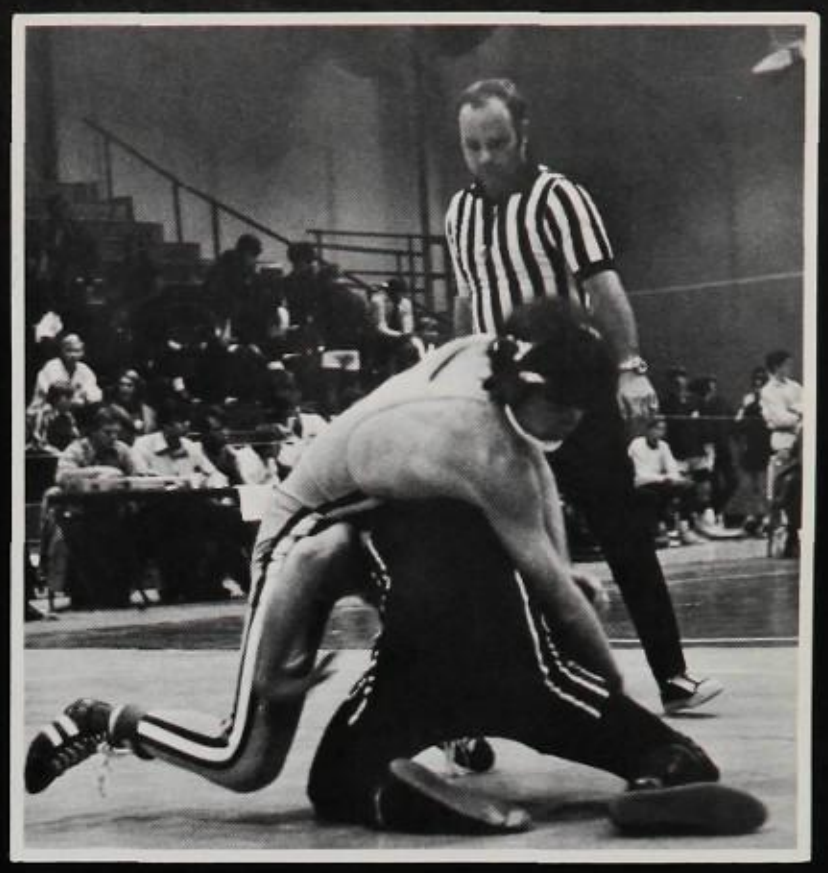

Bud Sines puts a move on his opponent.

"It was a successful season which can be expressed by both the record of the team, the fun that we all had, and a future that looks bright for the coming years."

Coach Kirtz

This year's team started the season with a first place in the Kirkwood tournament and looked strong at many weights. The team relied mainly on its Seniors to set a winning example. At 98 pounds, Rob Millikan finished with an excellent 27-3 record and a berth in the state tournament. Co-captains Chris Phillips at 126 pounds and Bud Sines at 138 pounds showed strongly throughout the season. At 155 pounds, Kevin Maher entered the state tournament with a unique style and determination and wrestled his way to a second in state. Next year should be even more promising as the team will be more experienced. With Randy Roddy coming back at 185 pounds, the team will not be lacking a state contender.

Tim Cassilly fights for position.

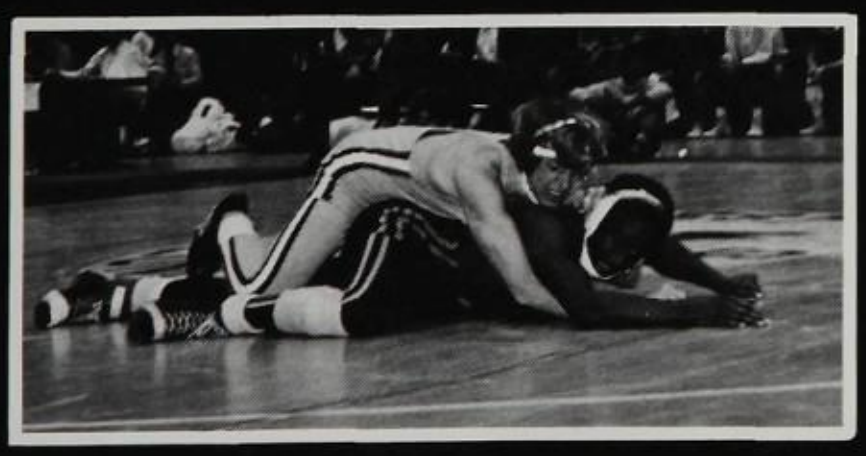

Co-Captain Chris Phillips dominates his match.

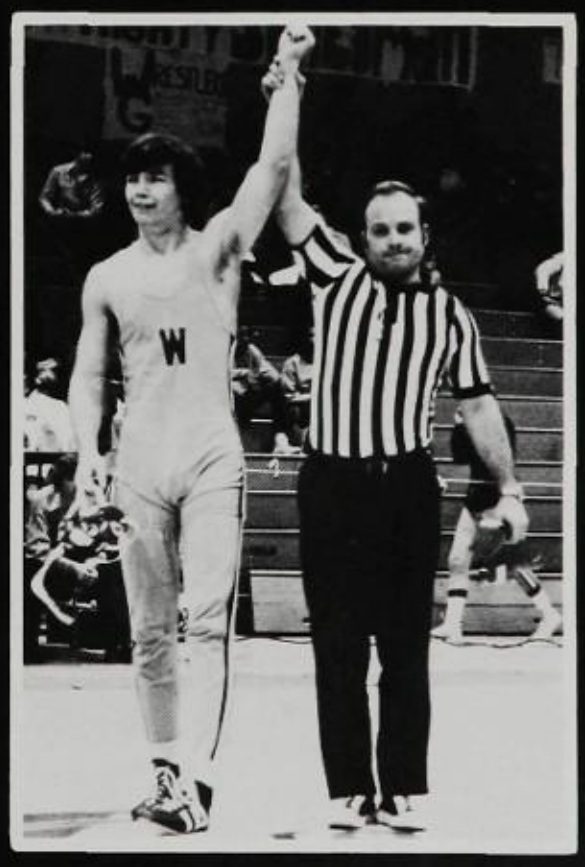

Co-Captain Bud Sines triumphs.

Junior Varsity — ROW 1: Rick Ruppel, Randy Ruppel, Matt Menary, Bob Bruce, Craig Faris, Brad Smith. ROW 2: Jeff Nabor, Steve Glen, John Albers, Keith Didrickson, Drew Rentschler, Keith Alrans, Paul Moore.

JV

Keith Didrickson

The J.V. team warms up before a match.

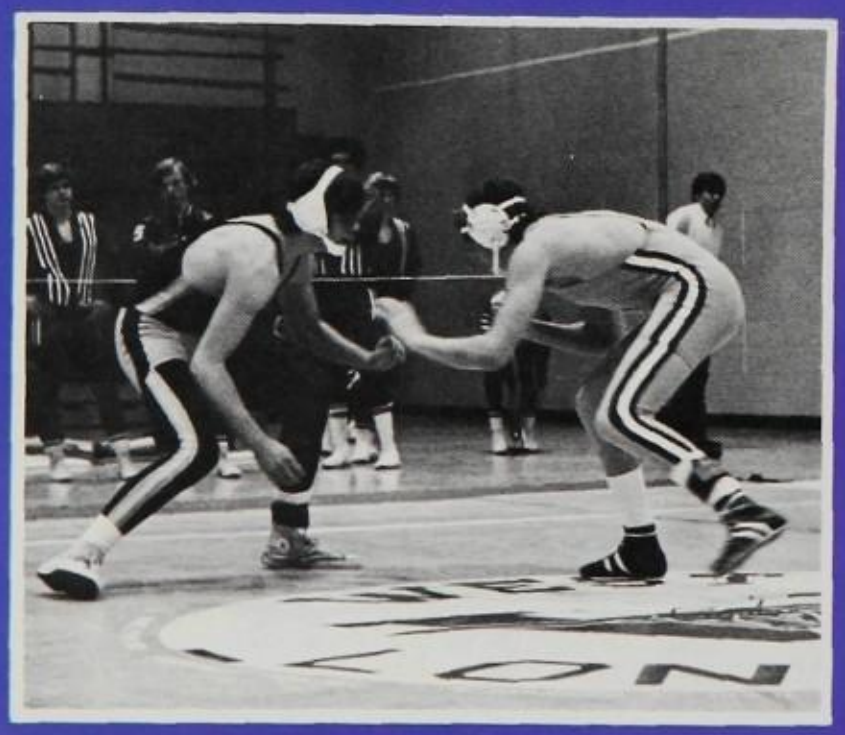

Drew Rentschler corners his opponent.

This year's Junior Varsity had an outstanding 10-3-1 record. The team was led by the fine wrestling and leadership of Rick and Randy Ruppel, Craig Faris, Brad Smith, Keith Didrickson, and Jeff Nabors. The future looks bright with outstanding wrestlers like these moving to the varsity ranks.

Sophomore Wrestlers

Sophomores — ROW 1: Tom Smith, Dennis Boggs, Rhett Brun, Woody Schlosser, Fred Hess, Rich Wagner. ROW 2: Randy Reynolds, Mark Kenny, John Niggle, John Steinberg, Chris Benn.

Brad Smith overpowers his opponent.

Craig Faris

Fred Hess

The sophomores this year had an excellent season with a 10-1 record. Among their accomplishments they won the Riverview Quad meet, the Suburban South Conference in Duel match competition and took third in the Conference tournament. This year's sophomore team was led by such players as Rick and Randy Ruppel, Craig Faris, Brad Smith, and Ken Frigo. They had excellent coaching by Mr. Newton.

Soccer

Matt McDarby passes the ball.

Mark Langan relaxes after a game.

ROW 1: S. Crum, D. Rucker, T. Waites, B. Hunzeker, R. Archeske, D. Hoffmeyer, J. Merlati, Woot Srithaporn, R. Brinker, C. Mathis, B. Erwin. ROW 2: L. Kilcullin, S. Grace, J. Jacobs, D. Dowden, M. Langan, J. Arno, M. McDarby, B. Blong, Coach Taylor.

ABOVE: Teammates congratulate Woot Srithaporn after a goal. RIGHT: Rick Brinker throws in the ball.

Through Mud, Sleet, and Snow West Kickers Play On

Matt McDarby controls the ball.

"Okay, where's the ball?"

Bob Blong warms up before a game.

Junior Captain Tom Waites puts on the power.

Produce Record Season

"Looking at it from the standpoint of past seasons you would have to say it was a good year. This year's varsity soccer team broke almost every record in the book, from the number of goals in a season to the number of boys who placed on the all conference team. However I think each member of the squad, myself included, was disappointed that we didn't do even better."

Mr. Taylor

This years soccer team placed five boys on the all-conference team. These boys were Woot Srithaporn, Matt McDarby, Rick Brinker, and Captains Doug Dowden and Tom Waites. The third captain on this year's varsity team was Craig Mathis. These captains showed team leadership both spiritually and physically. Another senior who deserves recognition is Rick Archeski.

"Our season was defensively tremendous and offensively impotent. Although lackadaisical during practice at times, each member of the team demonstrated admirable enthusiasm and dedication, and contributed to a very respectable 6-3-4 record. It was an extremely pleasurable experience."

— Coach Phillips —

This years sophomore soccer team had the potential for greatness. With a strong defense and at times a strong offense they defeated most of their opponents. One of the main factors contributing to their success was their enthusiasm and dedication. Many of this years sophomores will greatly contribute to the varsity team.

Soph Soccer Team Show Enthusiasm

Sophs — ROW 1: Steve Coon, Brian Wells, Steve Rebbe, Steve Kriekhaus, Russ Hoffmeyer, Dwain Smith, Dave Hammond. ROW 2: John Francisco, manager; Greg Brenniagan, Steve Weber, Tom Meiner, Art Gaun, Greg Peterson, Dirk Smith, Dave Baxter, Mark Blong, Joe Lartonoix, Coach Phillips, Mark Wood, manager. (Not pictured: Dennis Miller.)

SPRING SPORTS

BASEBALL

West		Opponent
5	U. City	3
4	Ladue	0
13	Lindbergh	8
3	Kirkwood	1
1	Mehlville	3
3	Central	5
1	Webster Groves	0
6	North	1
1	U. City	11
0	Ladue	5
0	Lindbergh	3
0	Kirkwood	6
13	Central	5
0	Webster Groves	6
5	North	3

Parkway Tournament 2nd

GOLF

West		Opponent
236	Webster Groves	245
231	Lindbergh	242
236	U. City	273
238	Central	236
218	Mehlville	248
223	North	250
228	Ladue	262
230	Central	222
230	Ladue	231
222	Lindbergh	234
220	Webster Groves	265
211	Mehlville	229
220	Kirkwood	240
216	U. City	250
238	Kirkwood	249
217	North	236

Conference Tournament	1st
District Tournament	2nd
State Tournament	4th

TRACK

West		Opponent
87½	Pattonville	53½
85½	McCluer/McCluer N.	46/44
91½	North/Mehlville	61/24½
87½	Kirkwood/U. City	66/24½
88½	Webster/Central	50½/41
70½	Ladue/Lindbergh	25/81½

Alton Relays	6th
Suburban South Relays	2nd
Maplewood Relays	5th
Clayton Inv.	6th
South League Meet	4th
MSHSAA District	2nd
MSHSAA State	6th

TENNIS

West		Opponent
4	DeSmet	1
4	Lindbergh	1
3	Ladue	2
3	Principia	2
	Kirkwood	
5	U. City	0
5	Chaminade	0
5	North	0
	Clayton	
5	Lafayette	0
5	Mehlville	0
5	Affton	0
4	Webster Groves	1
4	Central	1
3	S.L.U.H.	2

Conference 1st

Golfers Capture For Third

Gary Warren hits a shot off the fairway.

After the match: tally the scores, and relax.

"It's 3:30 already; do you think they're afraid to show up?"

Golf Team — ROW 1: D. Burns, C. Hardcastle, G. Guenther. ROW 2: F. Wiesehan, R. Johnson, M. Tierney, Coach Deschamp, J. Fabick, B. Thompson, G. Warren.

League Tournament Straight Year

Coach Deschamp's golf team this season lived up to his high expectations. Golf is a sport which depends on each individual's score, and therefore, West was fortunate to have several skillful players — both strong, experienced seniors and good juniors and sophomores. The team demonstrated their strength when they broke their previous school record at the home course with a total of 218. The outstanding team won match after match, and lost only to Central. West was avenged, however, when, at the Suburban South Conference Tournament our golfers defeated Central and every other team, and returned with the trophy. West's powerful four man team consisting of Gary Warren, Bill Thompson, Craig Hardcastle, and Glen Guenther won the Conference title by seven strokes over the second place team at Terre Du Lac.

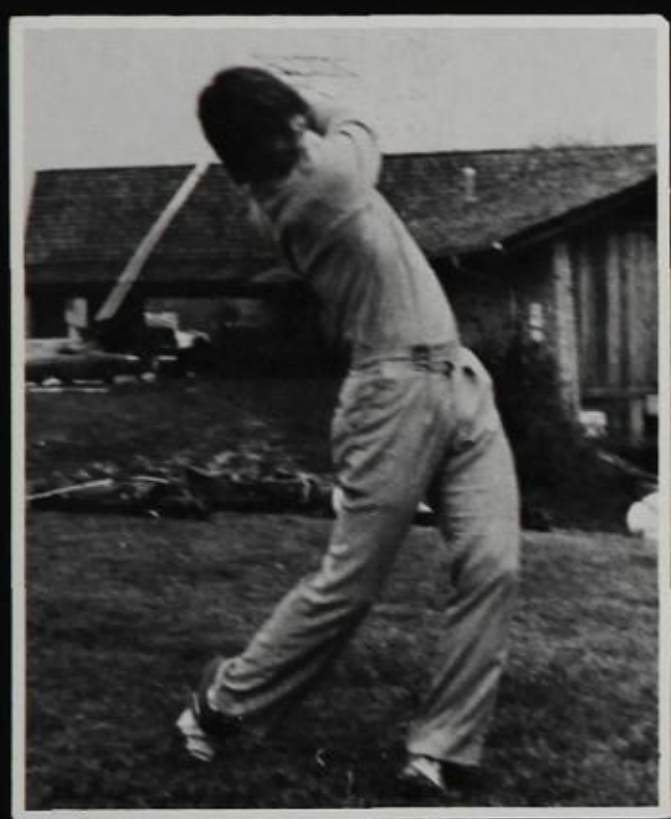

Glen Guenther follows through after a drive off the first tee.

Coach Deschamp holds the trophy West won in the Conference Tournament.

Randy Johnson demonstrates his own unique style.

Craig Hardcastle tees off on the first hole at Green Trails.

Gary Brittan,
Catcher

Bill Talbert,
First base

VARSITY BASEBALL

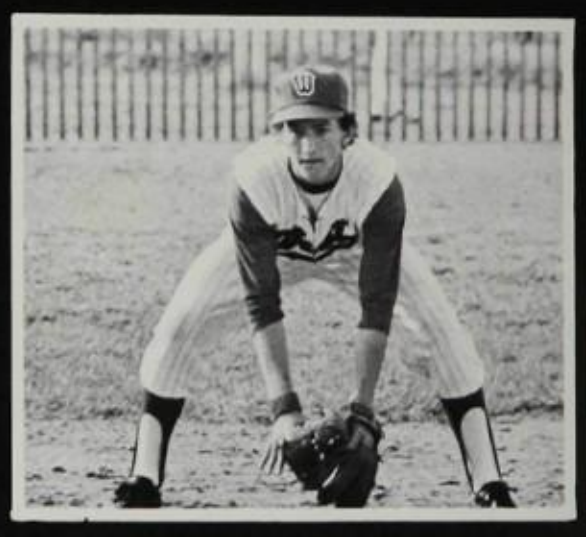

Greg Shipman,
Third base

Paul Dix,
Shortstop

Greg Fletcher,
Second base

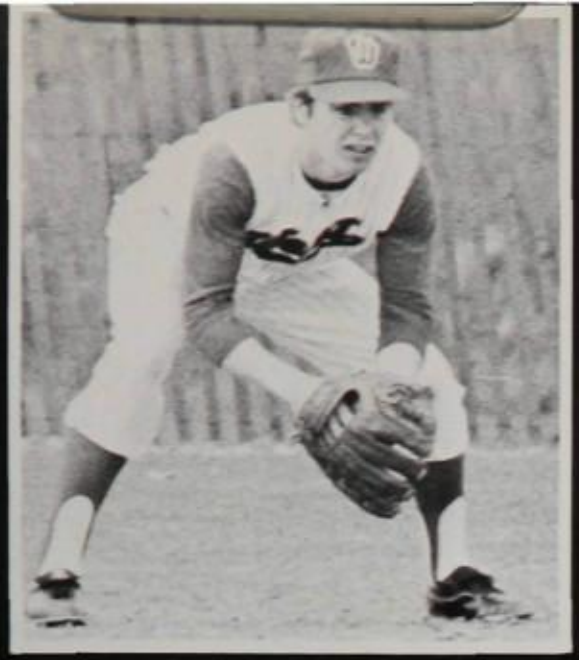

Steve Settle,
Outfield

Bruce Baker,
Pitcher

Kevin Davis,
Outfield

This year's Varsity baseball team was basically a young team. Made up mostly of Juniors, with a few Seniors, the baseball team surprised everyone in the league. They were one of the best hitting ball clubs around with exceptional hitting by Bill Tikey. Leadership was provided by Steve Settle, Bill Talbert, Bill Tikey, and Tom Heeter. As well as a good hitting team, good fielding from everyone added to West's effectiveness. West's pitching staff also proved excellent with senior Tom Heeter, their number one hurler. West's success was mainly attributed to Head Coach Rogers and Assistant Coach Pratte.

Coach Pratte

Tom Heeter
Pitcher

Varsity baseball players not pictured:
- Scott Nelson — shortstop
- Mark Nelson — second base
- Carl Grubbs — pitcher
- Steve Woodly — pitcher
- Steve Hawkins — pitcher
- Rick Archeski — pitcher
- Scott Crum — outfield
- Tom Waites — outfield
- Dave Shaw — catcher
- Don Northcut — catcher
- Bill Criscione — first base
- Jack Fuller — third base

Bill Tikey
Outfield

JUNIOR VARSITY

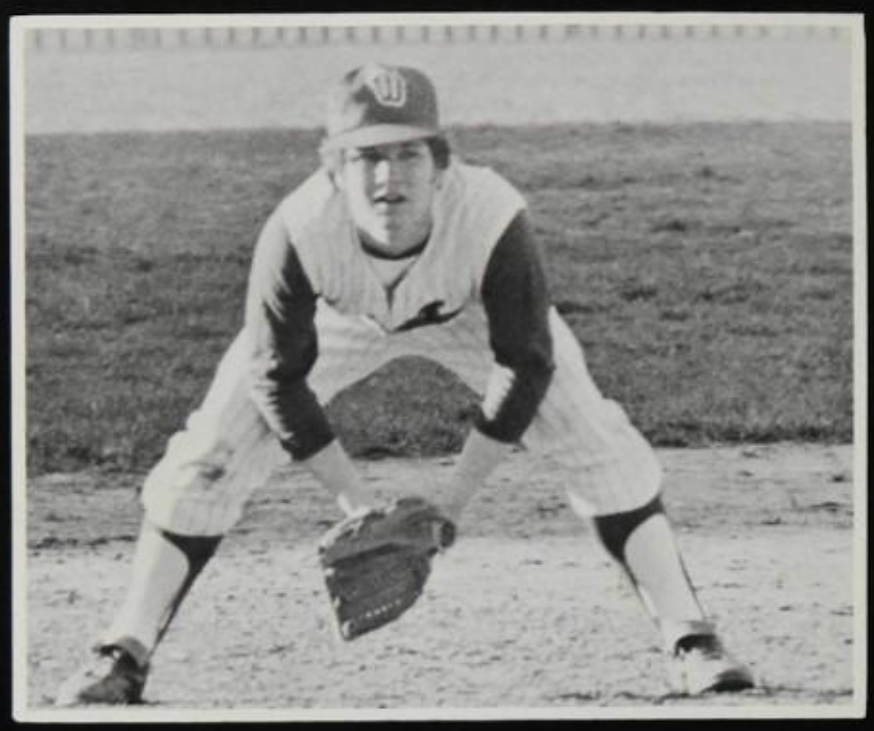

DAVE SHAW

BILL CRISCIONE

SCOTT CRUM

TOM WAITES

This year's Junior Varsity baseball players have the potential to be outstanding Varsity members. The future looks bright for the coming year.

Sophomore Baseball Team Shows Promise

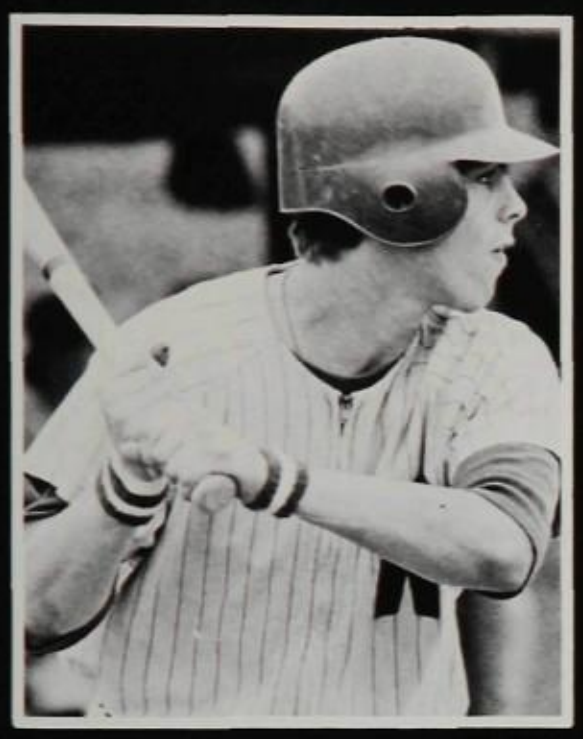

Larry Weber waits in deep concentration.

Catcher Dennis Miller awaits the pitch.

Scott Murry gets in a ready position.

Sophomore — ROW 1: M. Gregory, J. Futton, D. Miller, J. Dudash, T. Moroni. ROW 2: M. Harloe, T. Herman, C. Stander, S. Francis, T. Horner. ROW 3: J. Hunt, B. Lyons, M. Kenney, S. Murry. ROW 4: S. Larson, J. Skjel, L. Weber, K. Malvern, D. Ingram. ROW 5: Coaches Foley and Whiteaker.

Pitcher Jeff Hunt throws home.

This year's sophomore baseball team showed promise for the coming years. A well-rounded team, they compiled a respectable record. Coaches Whitaker and Foley helped to bring out each member's potential. Many of this year's sophs will add to the strength of next year's varsity team.

Coach Whiteaker gives signals to the team.

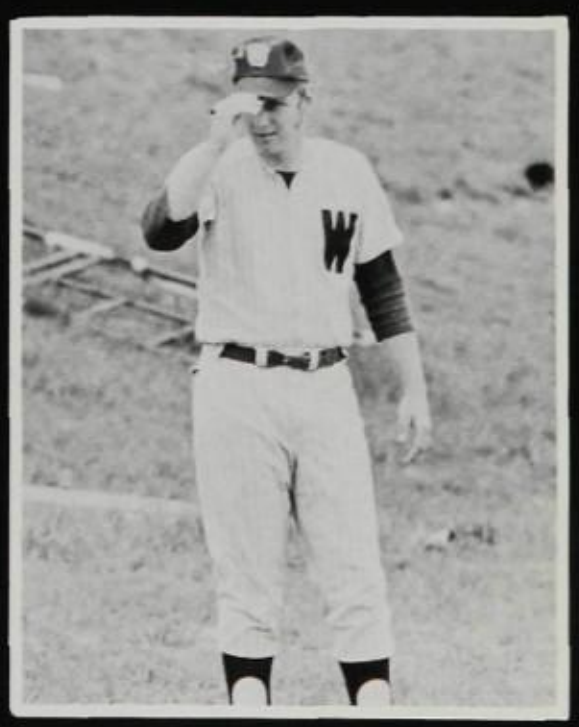

VARSITY TENNIS

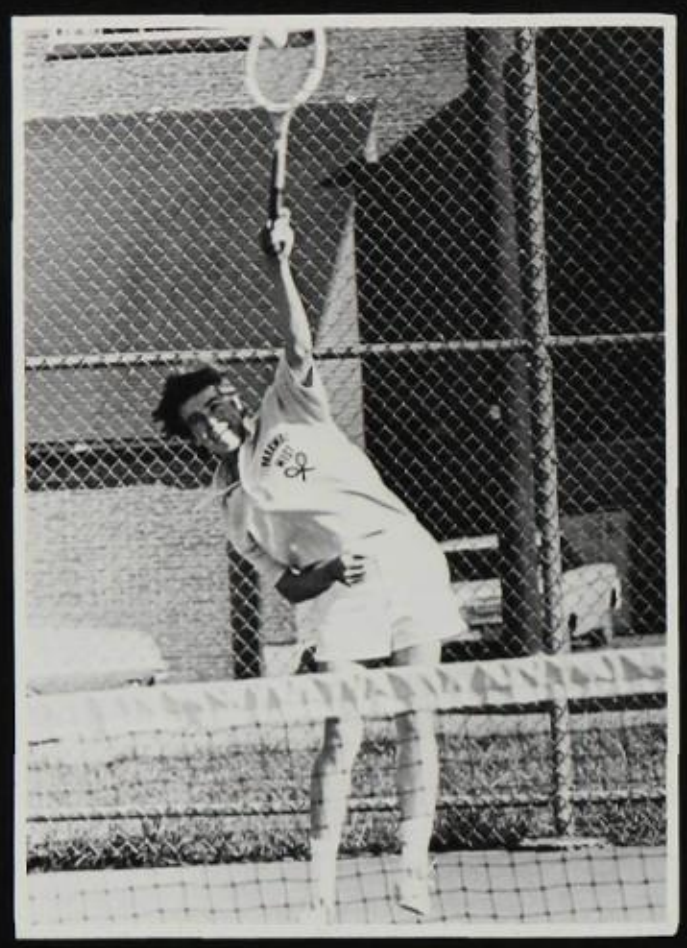

Jeff Horn demonstrates his good form.

Fred Taylor volleys with his opponent.

Varsity — ROW 1: Coach Ludholz, Kevin Milligan, Kris Milligan, Don Whitney, Dan Frith, Jeff Horn, Mark Halderman. ROW 2: Fred Taylor, Ken Griffith, Eric Miller, Bill Andrews.

Netmen Undefeated In League Play

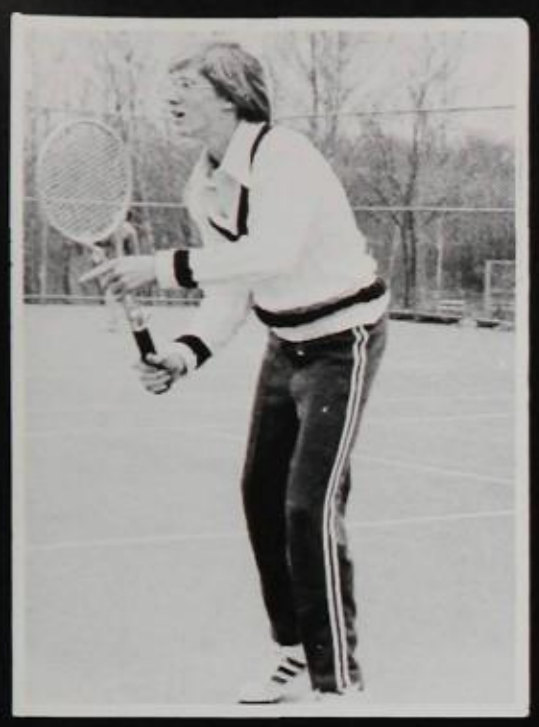

Don Whitney awaits the serve.

Fred Taylor returns the serve.

Kevin Milligan prepares for the oncoming ball.

Dan Frith serves the ball.

The ball is returned by Kris Milligan.

This year's tennis team proved to be a strong team both in individuality as well as depth. In district play the team went undefeated but was unable to prove itself in State. Standouts on this year's team were Seniors Kris and Kevin Milligan, Fred Taylor, Kenn Griffith, and Don Whitney, as well as Sophomore Eric Miller and Junior Dan Frith. Excellent coaching was provided by Mr. Lodholz. Next year's team shows signs of promise with some of the Varsity members returning.

Kenn Griffith reaches high for the ball.

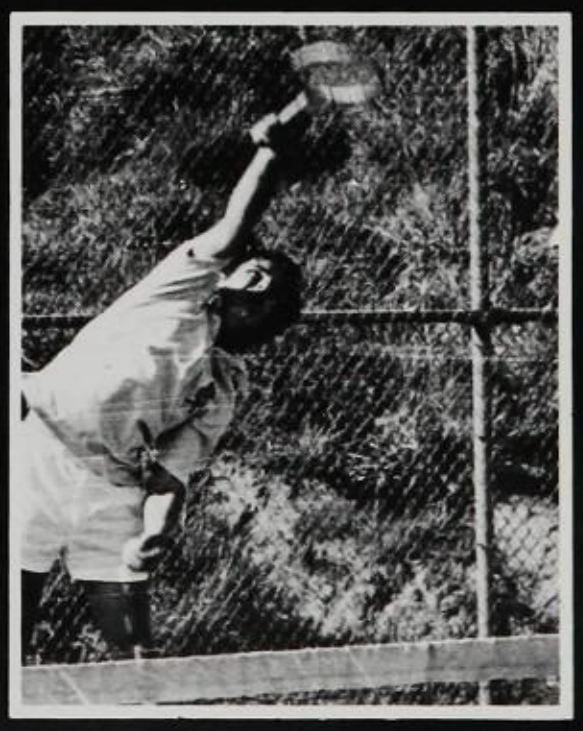

Dave Weir demonstrates his good form.

J.V. Tennis — Coach Lodholz, Jim Harper, Dave Weir, Jeff Horn, Bob Welsh, Mark Weitzel, Bill Andrews, Bernie Byrnes, Mark Halderman.

JV

Jim Harper returns a deep shot to his forehand.

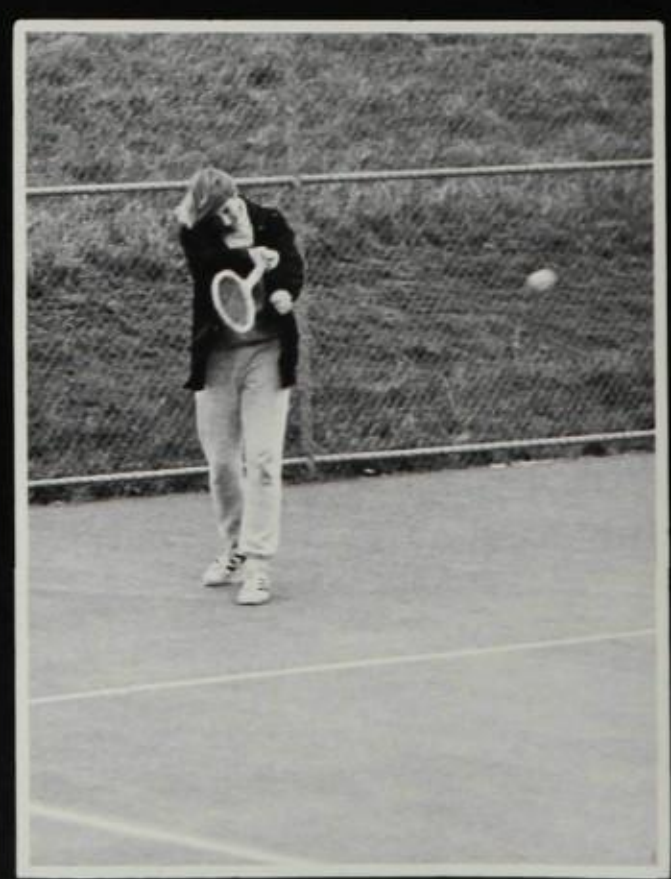

TRACK 1973

Kevin Delorey pulls out ahead.

Track Team: ROW 1 — M. Kiss, S. Carner, M. Marino, P. Gibson, N. Rebbe. ROW 2 — S. Allina, B. Guest, K. Delorey, R. Grossman, J. Grugrich, S. Keaveny, B. Bissel, J. Klenner, G. Bartholomew, R. Noles. ROW 3 — B. Egilsrud, B. McBrearty, K. Hemenway, E. Acheson, J. Keith, J. Brettman, M. Amaro, T. Murrian, V. Abbott, S. Melvin, A. Stroupe. ROW 4 — Coach Ganz, G. Grossman, C. Reitter, A. Scott, B. Overton, R. Roddy, N. Lissant, D. Taylor, Coach Schiller. ROW 5 — Coach Morton, B. Timsley, H. Rentschler, J. Davitt, D. Johnston, C. Morgan, D. McGregor, J. Nichols. ROW 6 — J. Heineman, B. Kaufman, B. McAndrews, M. Lee, B. Plagge, B. Lewis, R. Clark, D. Clark, S. Smith.

Powerful Trackmen

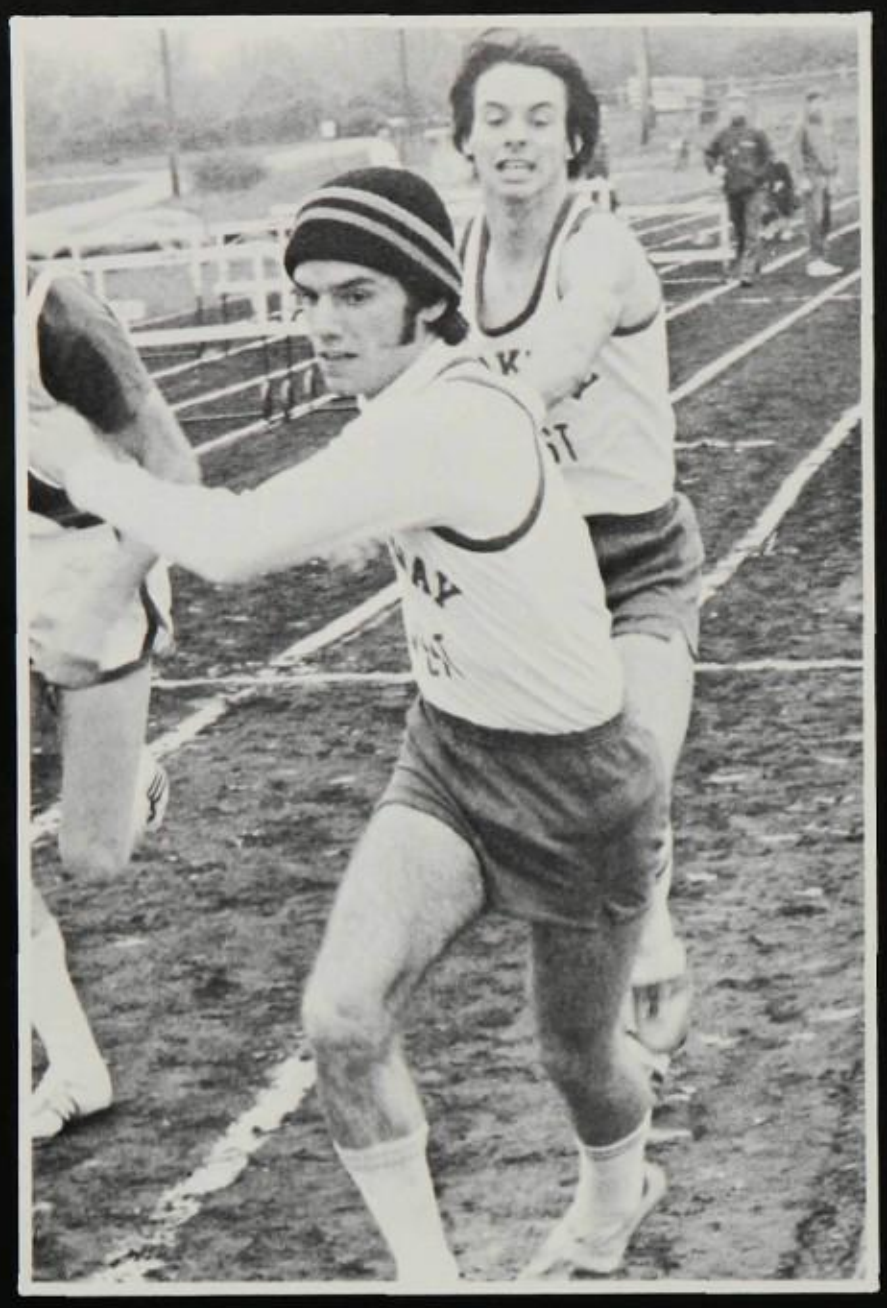

Steve Carner starts on his leg of the relay.

After a running start, Bob Guest concentrates on pulling himself up into the air and forward in the triple jump.

Anchor man John Keith surges across the finish line.

Compile Winning Record

Bob Bissell turns to receive the baton from teammate Glen Bartholomew.

Hard workouts, skillful coaching, and individual drive contributed to the success of the 1973 track team. The team was composed of strong individuals who consistently had wins in their events to contribute to the final winning score for West. Two such individuals were Bob Guest, in triple jump, and Kevin Delorey, in high jump. Each broke the previous school record in his event three times in a row — in the first three meets of the season. Pride in the team evoked spirit; each individual pulled for the rest of the team, which also greatly contributed to the outstanding season.

Kevin Delorey demonstrates the form he used to win in the high jump event time after time.

Girls Excel In

Five teams in a wide range of sports made up the girls varsity sports program this season. Girls' participation at an interschool varsity level is a relatively new addition to West. The swim team was just introduced this season, while the other four sports teams began their second year. The first team which played this year was the field hockey team. Coached by Mrs. Adams, the girls battled the more experienced, older teams in the league to a 1-5-1 season. The basketball team had a more successful season. Talent including seniors Kris Roush, Linda Kinnard, and Cindy Sanders, as well as all of the other fine members, together with Miss Kelleher's able coaching culminated in an outstanding 7-3 season. Spring brought three more sports: volleyball — coached by Mrs. Adams, tennis, a fine team with outstanding individuals headed by Brady Speer — coached by Miss Kelleher, and swim team — coached by Mr. Larsen.

It takes more than one opponent to stop Lois Patton as she dribbles toward the basket.

Field Hockey — ROW 1: M. Lange, A. Kobe, C. Sanders, Coach Adams, M. McGeehan, K. Ward, S. Hume. ROW 2: V. Loehr, T. Belt, T. Belt, T. Steller, L. Crook, B. Speer, P. Russell. ROW 3: R. Martin, S. Belt, D. Crook, M. Merriman, B. Nielson, K. Roush.

Basketball — ROW 1: T. Steller, V. Loehr, L. Kinnard, L. Patton, R. Martin. ROW 2: D. Weber, M. Dietz, C. Sanders, K. Roush, K. Roush, L. Skaggs, Coach Kelleher.

Varsity

Sports

Karen Ward regains control of the ball for West.

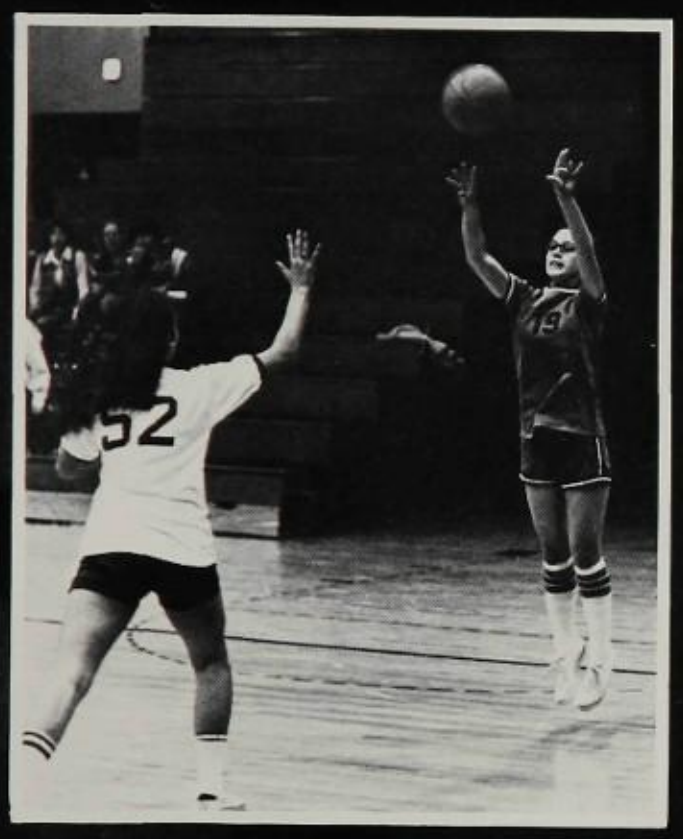

Linda Kinnard shoots for two from the outside.

Terry Steller leaps for the ball in a practice game.

Tennis — B. Riste, R. Finucane, K. Roush, B. Speer, K. O'Neill, L. Flesche, L. Hill.

Volleyball — ROW 1: S. Thomas, R. DeRousse, T. Belt, D. Prince, T. Steller, A. Lindemann, D. Crooks. ROW 2: S. Belt, M. Postill, M. McGeehan, C. Sanders, R. Martin, C. Maloney, Coach Adams.

G.A.A. Officers — Brady Speer, Cindy Sanders, and Kris Roush.

G.A.A. stands for Girls' Athletic Association. It consisted of girls staying after school to play in different sports such as tennis, basketball, and volleyball. It was different from the Varsity teams where girls had tryouts and the best girls made the team. In G.A.A. everyone had a chance to play against each other. Officers were Brady Speer, Cindy Sanders, and Kris Roush.

Linda Kinnard watches as Kris Roush leaps for a jump ball.

Girls' Athletic Association

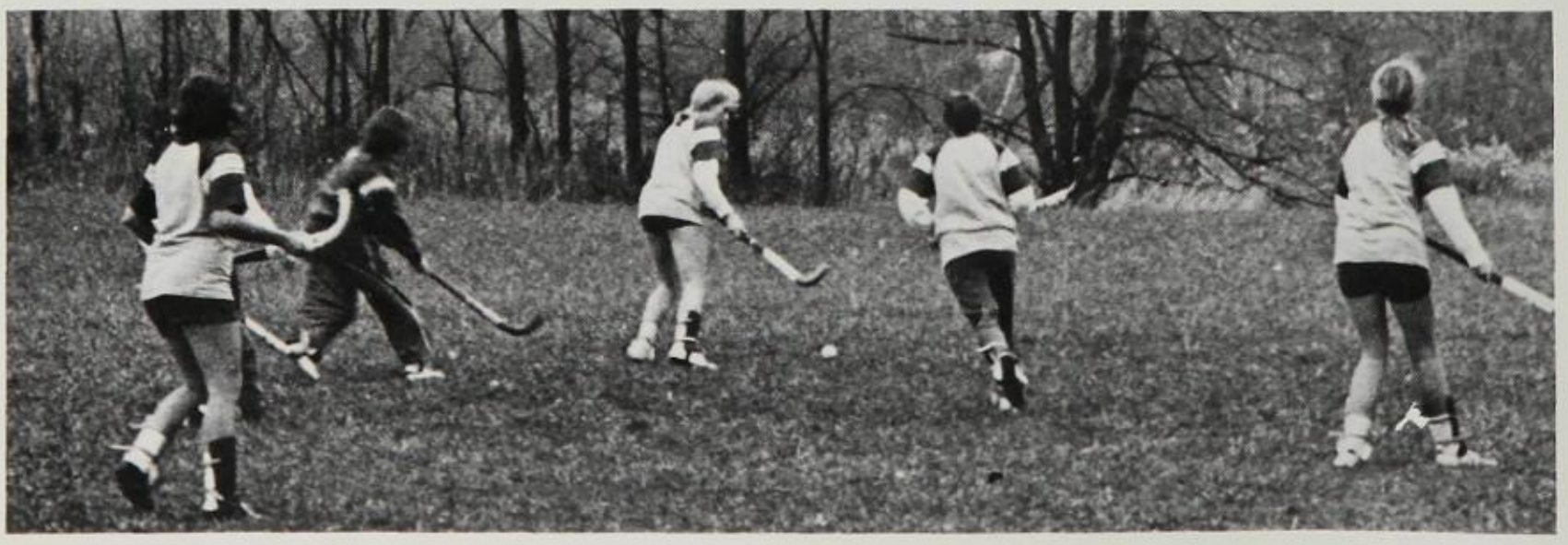

Debbie Crooks is aided by Terri Steller and Barb Nielson.

Hockey Team — ROW 1: J. Naumann, M. Dunbar, L. Fabian, W. Wasson, M. Bernardi, R. Powers, J. Owen, M. Kantor. ROW 2: Coach Schmidt, T. Herman, K. Gillespie, J. Fallon, P. Litzinger, G. Hunt, J. Brandenberg, M. Ross, J. Hunt, P. Otte, T. Ross, M. Haldeman, G. Gannon, B. Goding, M. Hill, P. Gustafson, B. Clark, Coach Ganz. (Not pictured: G. Forrest and D. Dowling).

"Dedicated, enthusiastic, terrific attitudes, great improvement . . . " was just a sample of the praise Coach Ganz had for the Hockey Team. After conquering many obstacles such as injured players and having to travel 20 or 30 miles just to get to play, the team richly deserved the high praise, their total record being what it was. Their record of 11-7-1 enabled them to go to semi-finals and capture second place.

WEST		OPPONENT
5	C.B.C.	2
2	Parkway North	1
2	Ritenour	0
7	SLUH	4
2	Parkway Central	3
2	McCluer	2
1	DeSmet	3
5	Riverview	0
5	Assumption	2
1	DeSmet	7
3	McCluer	4
3	Parkway North	2
4	Parkway Central	3
2	Hazelwood	1
2	SLUH	3
3	Pattonville	4
6	Assumption	0
1	C.B.C.	2
4	Normandy	2

Wade Wasson makes a save while Paul Gustafson and Mike Ross watch.

HOCKEY TEAM

Pep Teams Combine Efforts

Sophomore Cheerleaders

JUMPING JIVE
MAN ALIVE
WE'RE THE CLASS
OF 75!

ROW 1: Laura Burnet, Janet Thompson, Sheri Golly, Captain. ROW 2: Jennie Young, Greta Hoener, Captain. ROW 3: Marianne McQuivey, Lin Dea Brittan.

to Promote Spirit at West

OFFICERS: Barb Riva, President; Lisa Flesche, Vice President; Heidi Hendrichs, Secretary; Polly Bracken, Treasurer; Sheryl Blatt and Cathy McCarthy, Soph. Representatives; Ruth Jones, Sponsor.

Pep Club's responsibility at West involved encouraging spirit. Simple enough? Not really, as there is a sound philosophy behind Pep Club. We felt that if we got the individual classes going in spirit, hopefully we could form a spiritual bond within the school to unite it, and as a result have made our athletic teams feel of great value.

To help lift the morale of our teams before the games, we painted posters encouraging victory and publicizing the game. The nights before the games we delivered cakes to each one of the players which made them feel special. On the days of the games we decorated our team's locker rooms.

Not only did we help the teams feel of value, we sponsored the Homecoming festivities and we visited laurel Haven at Christmas time.

Pep Club

Pep Club performs a play at Christmas for Laurel Haven.

The warmth Pep Club brought to Laurel Haven will never be forgotten.

BANG BANG GOWAGOWA GIVE ME

ROW 1: Ann Martin, Mary Lou Harroun, Cay Moeller, Cindy Lee, and captains Linda Bowling and Chris Cooper. ROW 2: Cindi Taylor, Ann Pobanz, Julie Harris, and Cindy Harmon.

Varsity Cheerleaders

SOME OF THAT LONGHORN POWER

Cheerleading is two things. One, the main objective, is to encourage our guys to victory. Looking over West's sports records, we feel we were successful. The second thing is the fun of working together. The cheers were hard work but behind them were dedication and a lot of laughs. We worked on our skills this year and developed the cheers we learned at camp. Mrs. Jones was our sponsor and Mother Hen and a major help in all our accomplishments this year.

Senior Women, Fun is Our Motto

SENIOR WOMEN of 1973

BOTTOM TO TOP: Julie Sindelar, Secretary; Kari Severson, Treasurer; Joan Hagen, President; Miss Akers, Sponsor. Missing: Kit True, Vice President.

With the true spirit of a senior, Senior Women gave us the certain kind of fun that enabled us to involve ourselves in the school we were about to leave. We won the Powderpuff game because we worked as a team. It was a sight to see us practicing, but we had fun and got to know each other better. Our red and blue jerseys helped to distinguish us around West. Towards the end of the year we realized how much fun Senior Women had been.

Gary Warren shows Senior Women one of the plays for Powderpuff.

Bleacher Bums and Bummettes

Bleacher Bums and Bumettes were organized to promote a unique spirit at basketball games. The first Bleacher Bums were around last year, and then the girls decided we should organize and have a Bleacher Bummette group, just as the guys had. We had a lot of fun goofing off and acting silly while cheering the basketball Longhorns on to victory.

Bleacher Bums and Bummettes

Welcoming Club

With the incoming of new students almost every day at West the Welcoming Club played an important role. The guidance department helped us by giving us the names of new students. We then showed the new students around the building, introduced them to West students, and made them feel at home. Welcoming Club definitely did play an inportant role at West this year.

Welcoming Club — ROW 1: Glenda Crissman, Libby Hines, Linda Oches, Karen Schoch, Chris Fawks. ROW 2: Denise Hebebrand, Colleen Tierney, Mr. Wetzel, Sponsor; Rita Huntley, Diane Findlay.

Key Club

In Key Club, a community service group, we served West as ushers at Student Council and Audio-Visual movies, and as ticket-takers at sports events. As members of the Missouri-Arkansas District and Key Club International, we strove to ascertain their motto "Insure Tommorrow." Each Tuesday morning at 7:00, Kiwanis invited us to a breakfast at Howard Johnson's.

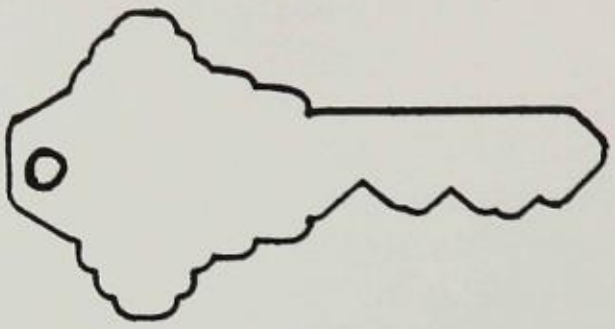

"Insure Tommorrow"

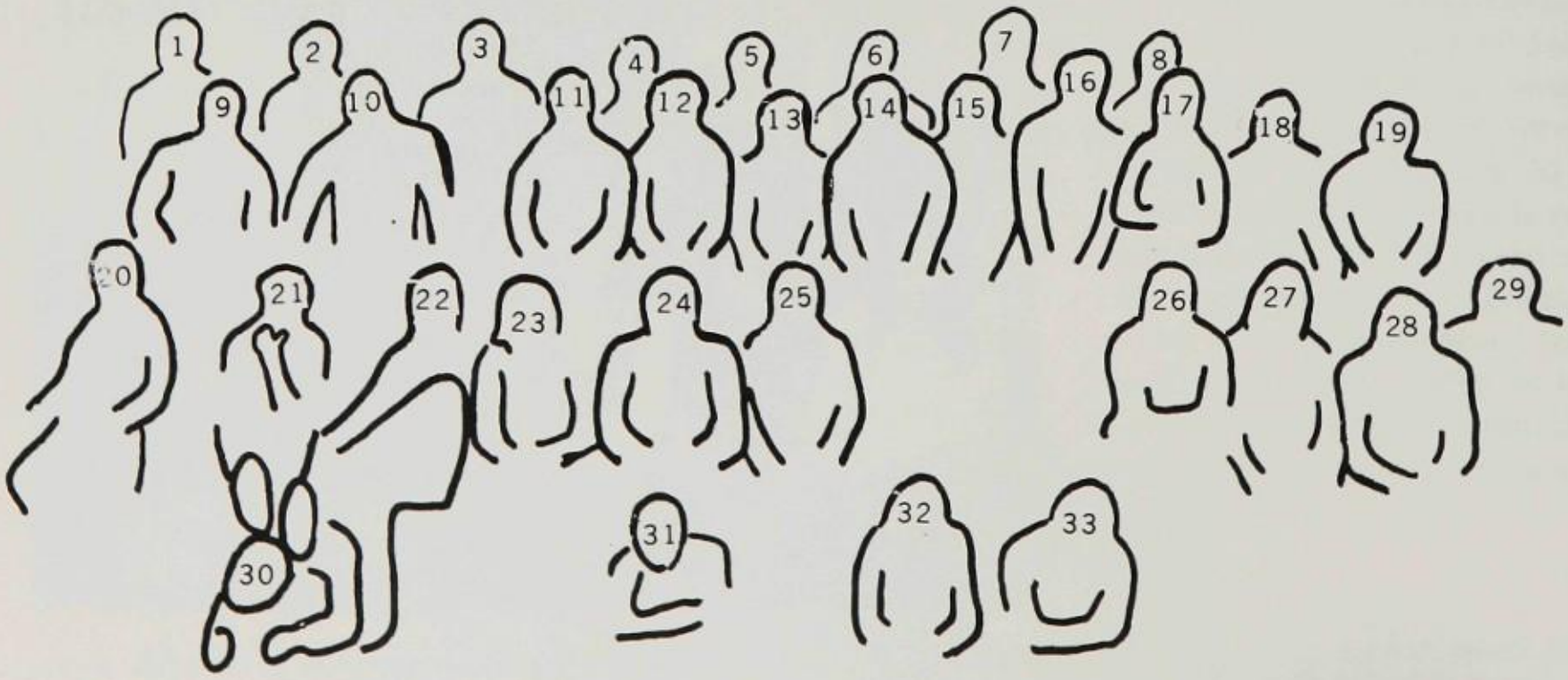

KEY CLUB MEMBERS

1 — Jeff Childress
2 — Scott Keller
3 — Larry Hassel
4 — Pat Kennedy
5 — Jim Garlich
6 — Paul Kufrin
7 — Richard Truex
8 — Bob Bay
9 — Brian Wells
10 — Dick Fear
11 — Tim Cassilly
12 — Tom Prieto
13 — Steve Richardson
14 — Greg Hellman
15 — Kurt Silver
16 — Brian Timpe
17 — Warren Broemmelsick
18 — Perry Young
19 — Jeff Brandenburg
20 — Jeff Burian
21 — George Garties
22 — Dave Cooke
23 — Bob Guest
24 — Bill Bair
25 — Woot Srithaporn
26 — Tom Cassilly
27 — Greg Irwin
28 — Neil Rebbe
29 — True Morse
30 — Mark Uthe (President)
31 — Jim Harper (Vice-President)
32 — Dave Martin (Secretary)
33 — Bob Burchardt (Treasurer)
NP — Rick Benson
NP — Rick Garrison
NP — Larry Hallam
NP — Doug Hoeksema
NP — Kevin Little
(NP denotes no picture taken)

"Let's go to Mexico!"

FCA

FCA (Fellowship of Christian Athletes) tried to spread brotherhood and a feeling of Christian unity. Mr. David Ganz, our altruistic sponsor, helped us to define our goals and work towards achieving them. Through FCA, we not only felt pride in ourselves and our athletic achievements, but also felt more awareness of the role Christ plays in our daily lives.

Officers — Randy Roddy, Greg Shipman, President; Kit Hemenway, Secretary; Mike Gwinn, Vice-President; Mark Nelson, Bulletin Boards Chairman.

FCA MEMBERS

Greg Shipman, Bill Kogel, Mike Gwinn, Kit Hemenway, Mike Kiss, Bob Bay, Mark Nelson, John Keith, Mike Amaro, Tom Smith, Jeff Miller, Randy Roddy, Dan Johnston, Joe Kiss, Steve Melvin, Steve Bay, Gary Brittan, Steve Carner, Dave Clark, Ray Clark, Kevin Delorey, Jim Brettman, Bob Guest, Stone Phillips, Bob Porcelli, Neil Rebbe, Glenn Bartholemew, Steve Rebbe.

Student Council Makes Progress At West

Student Council Members

Student Council Members: Seniors — Barb Beck, Jan Easterday, Thomas Ferguson, Jr. Fierro, Roseann Finucane, Joan Hagen, Connie Hume, Susan Lange, Duane Nelson, Debbie Phillippi, Marilyn Schneider, Terri Sommer, Jeff Speigel, Mike Viles, Betsy Watkins, Sandy White. Juniors — Randy Chatfield, Barb Cooper, Kevin Davis, Patty DeForrest, Paul Deming, Sue Hume, Bob Hunzeker, Steve Keaveny, Beth Kaldenberg, Steph Lawrence, Kathy Maher, Tom Newcomb, Tim Phillips, Merry Powers, Kirk Robinson, Vicki Schulman, Debbie Silverman, Suzanne Spicer, Geri Stewart, Kathy Sullivan, Bridget Travers. Sophomores — Laura Baker, Elizabeth Bettis, Cheryl Blatt, Amy Brahm, Sandy Etz, Diane Heffner, Connie Kamakas, Charmaine Kohrs, Carol Korvas, Antony Krupnik, Brenda Lester, Jayne Lurtz, Nancy Miller, Brian Plegge, Debbie Pope, Sue Salerno, Beth Scott, Julie Sommer, Candy Sterett, Cathy Talmage, Nancy Viviano, Steve Weber.

President Tom Newcomb discusses plans as Vice President Terry Sommers listens.

Tom Newcomb and Jeff Speigel prepare to build bedrooms.

Student Council members make plans for "Cool Hand Luke."

Student Council, Con't.

This year Student Council did projects inside and outside of West. One of our most exciting projects was when we helped an under priviledged family. We raised the money to build bedrooms for the family. We didn't stop there; we actually built the rooms on for the family. This was the best part of the project. Outside of West, we also had Coffee Houses at Saint Martins.

Towards the end of the summer we had a welcoming party for new students to introduce them to West. At the beginning of the school year we had a conference with Dr. Wayne Fick to improve relations between Central Administration and students at West. Around school we sponsored a jazz concert. For the first time we had a Halloween party, which many students enjoyed. We also ran the movie "Cool Hand Luke." Before the year was up, we hoped to write a new constitution which would change the meaning of Student Council. With special thanks to Jan Easterday, Connie Kamakas, Duane Nelson, Debbie Philippi, Tim Phillips, Dwight Smith, and Geri Stewart much of our work would have never been completed.

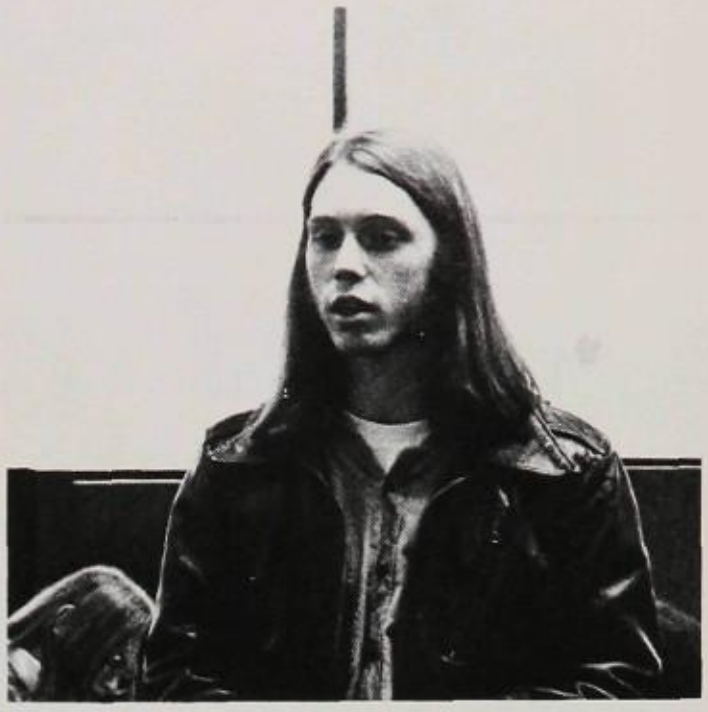

Drug Communications Helps People To Understand Drugs

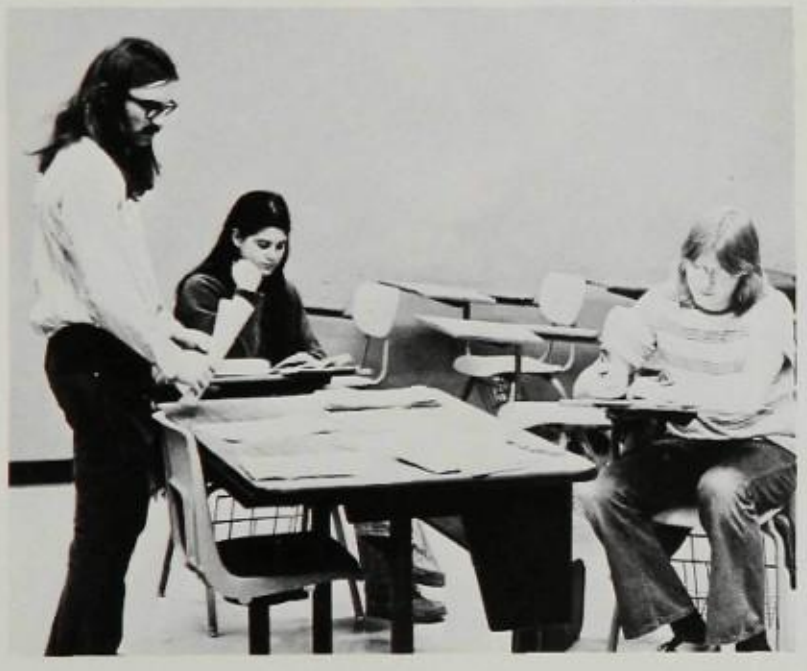

Jeff Speigel prepares for a meeting.

Drug Communications came to West last year to help people understand drugs. Since then we have visited elementary schools and junior highs to discuss drugs. We didn't preach about drugs, but talked honestly about them. The philosophy of the group is to make people more aware of the disillusions of drugs and allow them to make their own decisions about drugs.

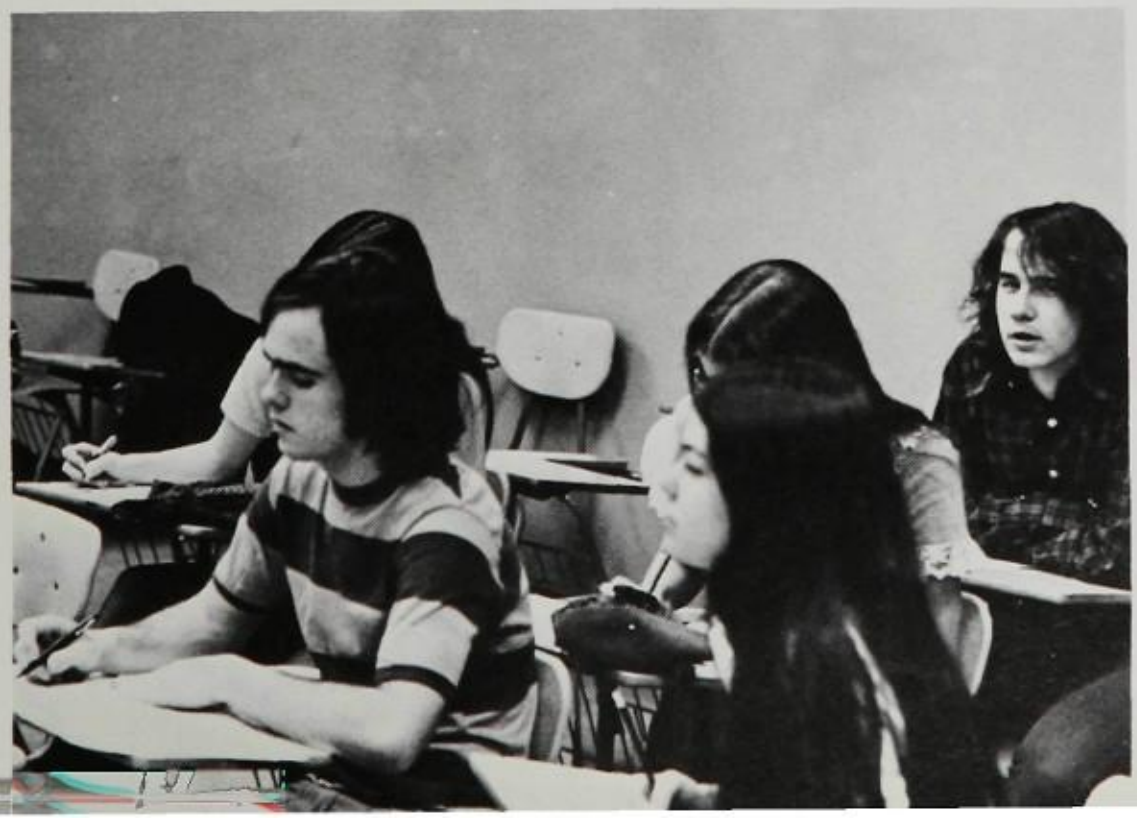

Drug Communications makes plans for trips to other schools.

PATHFINDER

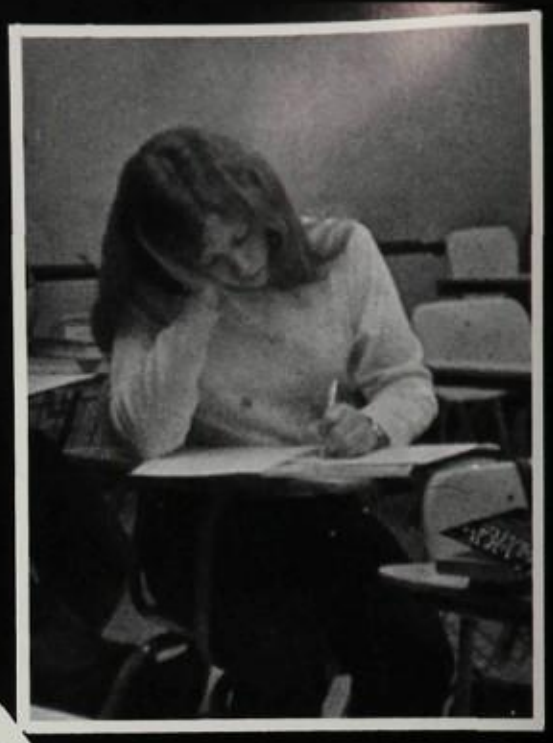

Much thought is necessary to produce a good paper

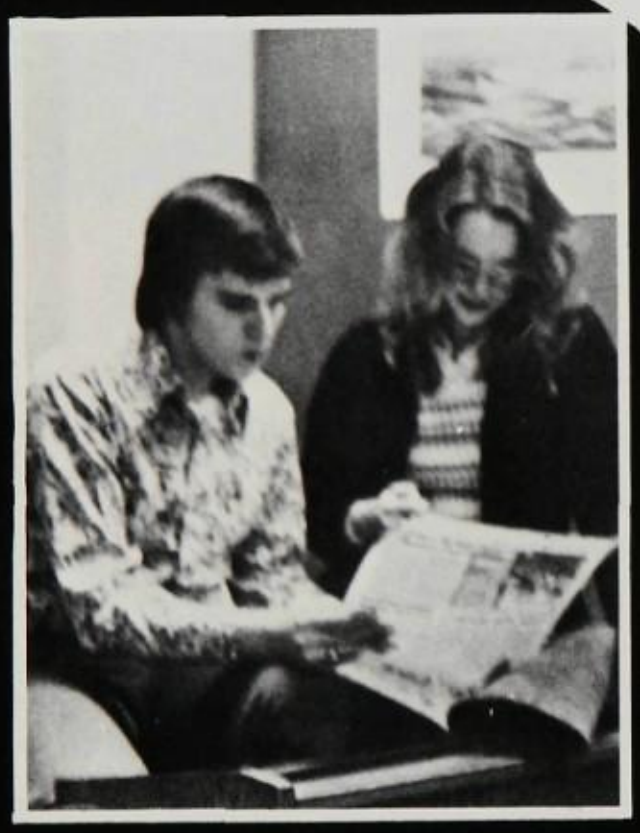

Bill Smyly and Amy Rowe review the finished product.

Kathy Richardson and Debbie Haines work on a paste-up.

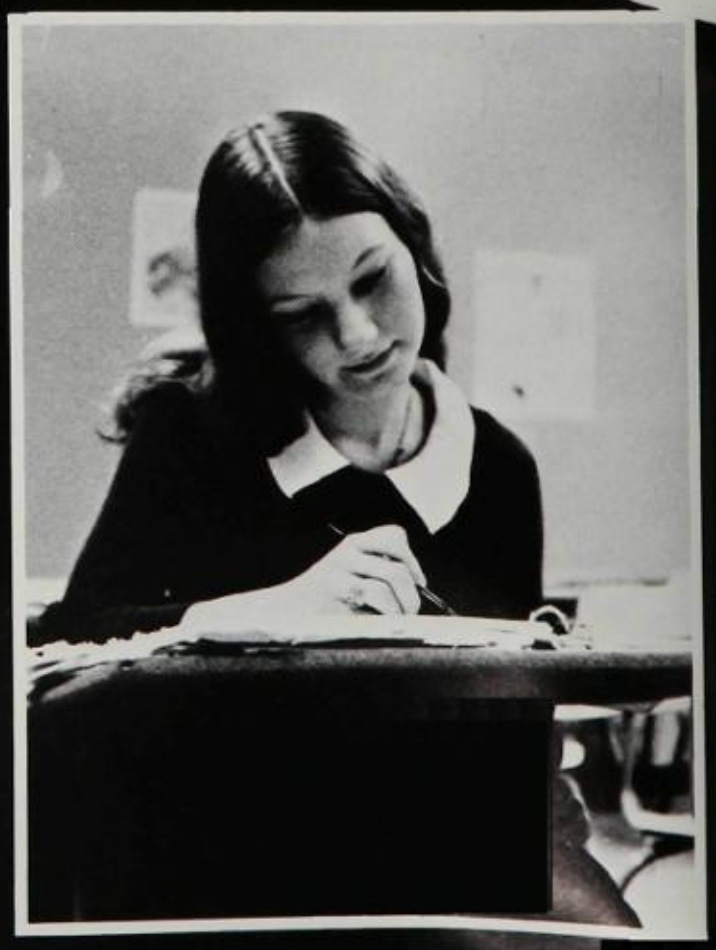

Cathi Reeder proofreads her work.

Kari Severson consults Kathy Richardson about next week's issue.

STAFF '73

Greg Lowther demonstrates his great picture-taking ability.

Greg Garland rolls his film.

PATHFINDER

The Pathfinder is written, edited, and published solely by the Journalism staff of Parkway West High School, 75 Clayton Road, Ballwin, Missouri 63011 who take full responsibility for everything appearing in the paper. The paper is sold for 15 cents a copy. The Pathfinder is a member of Missouri Interscholastic Press Association, National Scholastic Press Association, and the Southern Illinois School Press Association. It is published bi-monthly and printing is done by Messenger Printing Company, Kirkwood, Missouri 63122.

Editor in Chief . . . . . Kathy Richardson
News Editor . . . . . Kari Severson
Editorial Editor . . . . . Kathy Richardson
Feature Editor . . . . . Debbie Haines
Sports Editor . . . . . Greg Garland, Chuck Reitter
Exchange Editor . . . . . Cathi Reeder
Advertising Manager . . . . . Bill Smyly
Photographer . . . . . Greg Lowther
Art Advisor . . . . . Mr. Owen Nagel
Cartoonist . . . . . Kris Kalen
Sponsor . . . . . Mrs. Diane Boyle

Newspaper work was basically what we, as a staff, made it. Newswriting took a great amount of initiative and responsibility, along with the ability to write candidly and in detail. There was always the constant push of the deadline, but in turn for all our work we gained the skills of a good journalist, and always the pride of our finished product. Working on the PATHFINDER was exciting, interesting, and informative, and sometimes tedious, frustrating, and hectic. Typical of larger papers, photography, writing, advertising, and pasting-up were all part of our curriculum. The sole purpose of both Journalism I and II was to produce and sell the school newspaper. We, this year's staff, found Journalism a most worthwhile course.

REFLECTIONS

Reflections, West's literary magazine had a volunteer staff that met once a week to read and evaluate material submitted by our students. The magazine was published three times this year and included stories, poems, essays, and art work. Anyone attending West was eligible to submit material by simply bringing it to the English Concept Center or by giving it to an English teacher.

PAWESEHI STAFF

This year our job was to produce a yearbook. We tried to reflect West as a whole. A main concern we had was to represent adequately all of the students at West. In order to achieve this, we concentrated mainly on presenting the accomplishments of students and school related events. We hope that we have been able to produce a book that pleases everyone. At times it was a struggle to obtain the necessary funds for a good book, but even with our limited funds we found the course worthwhile. We learned to meet strict deadlines and to cooperate with each other even when it was difficult to do so. This has been the goal of the yearbook staff and we feel we have attained this goal.

Editors and Sponsor — Sally Miller, Mrs. Fleck, and Kim Coleman.

Layout — Rob Millikan, George Paplanus.

Activities — Denise Hebebrand, Jill Trask.

Faculty — Thatch Irwin, Ed Fitzgerald.

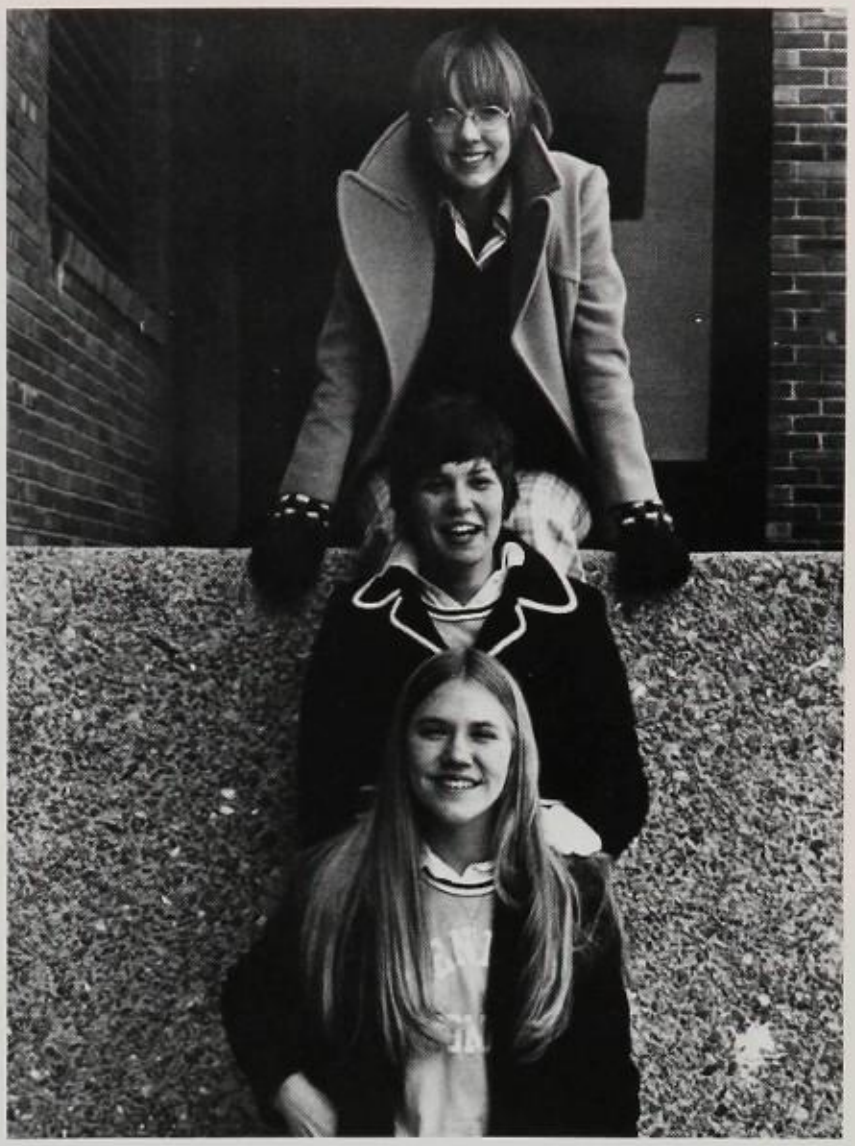

Organizations — FROM TOP TO BOTTOM: Val Spahr, Ellen Steinberg, Muriel Rolfe.

Sports — Linda Celette, Scott Crum.

Business — Phil Proctor, Robin Williams, Mary Mercer.

Cropping — What Fun!

Photographers — Bill Goldman, Jim Hackett, Dave Rucker.

Classes — Mary Mercer, Rob Millikan, Becky Barton.

Terry Horstmann, Photography Editor, checks some negatives.

Learning to do layouts is difficult at first.

Val Spahr and Muriel Rolfe discuss the upcoming deadline.

Phil Proctor does his artwork.

Click And Print

We became a more established group this year because our membership increased noticeably. Our main purpose was to learn about and, in some cases, increase our knowledge of cameras, picture taking, and processing and printing film. We greatly appreciated our relatively new dark room, in which we spent many long, hard, and enjoyable hours, developing film.

Click and Print Members — Greg Garland, Dave Rucker, Greg Lowther, Kim Coleman, Darcie Eding, Bill Goldman, Jim Hackett, Robert Welsh.

Highlanders

Marching Band

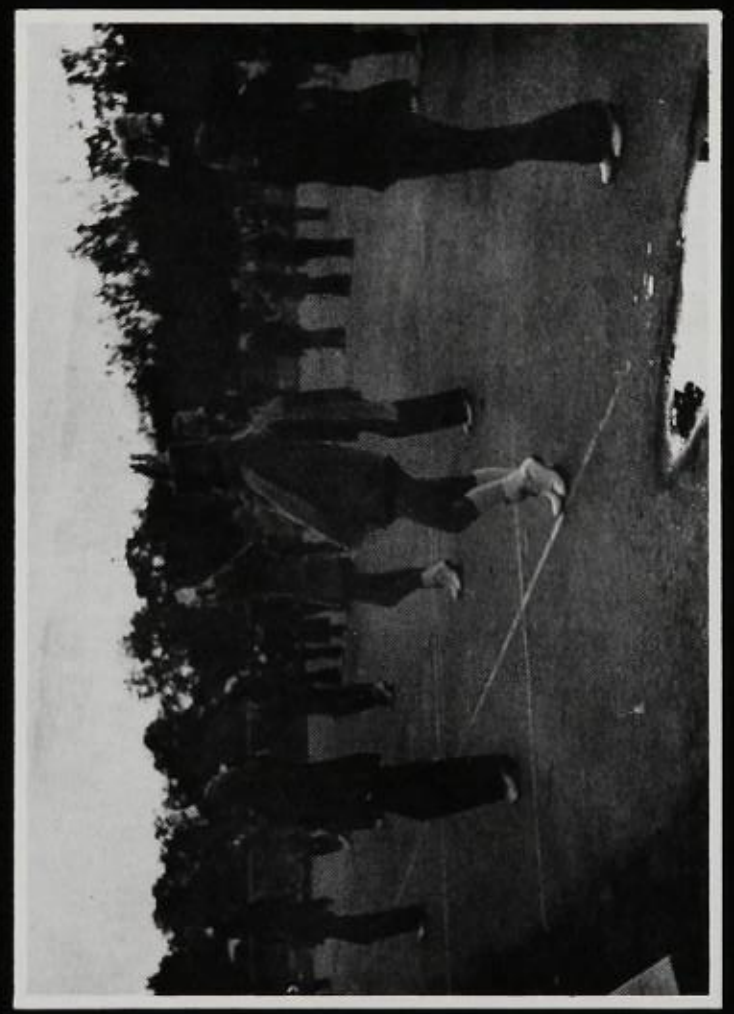

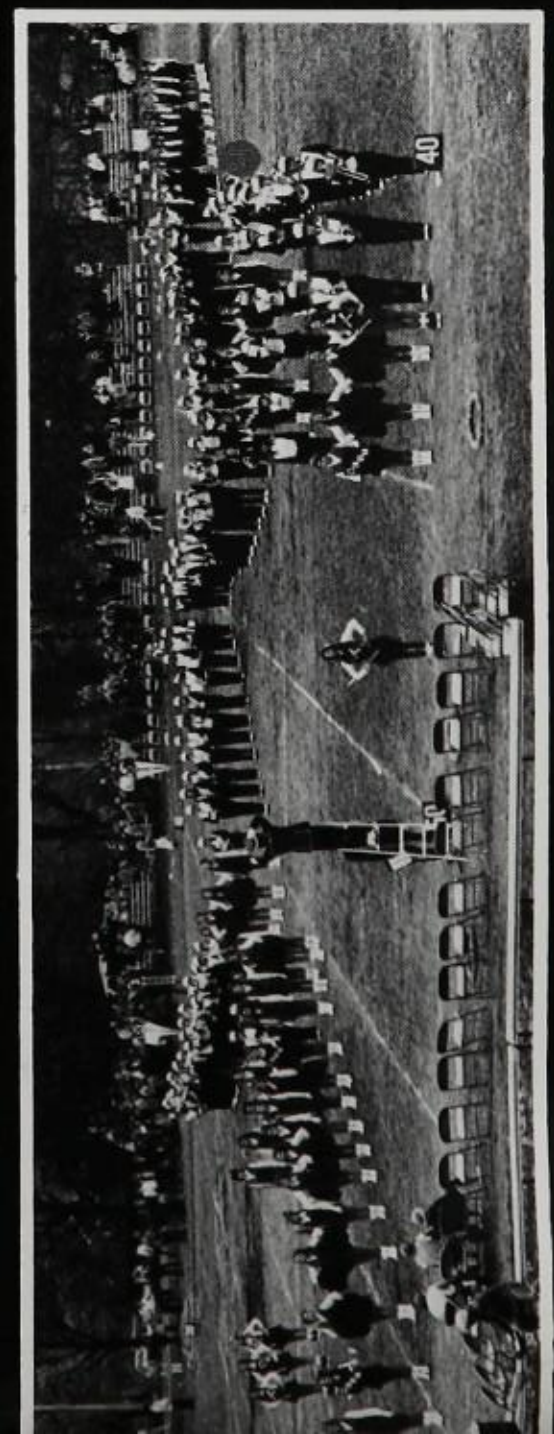

The 1972-1973 Marching Band

FIELD CONDUCTORS — JEANNIE WELCH AND RICH WALLER
DRILLMASTERS — MIKE LAUDERBACK AND MR. WAGGONER
DRUM MAJORS — LISA CROOK AND DWIGHT SMITH
ANNOUNCERS — SEAN MADDOCK AND MIKE LAUDERBACK

SENIORS
Abbott, Vince
Broemmelsick, Warren
Bruton, Lolly
Cooke, Dave
Ellis, Stan
Forrest, Greig
Goldman, Bill
Jack, Mike
Johnston, Kent
Keller, Scott
Lindner, Rick
Lauderback, Mike
Manning, Alan
Mantooth, John
Miles, Dave
Rice, Kay
Rice, Kim
Ridenhour, Keith
Schaberg, John
Simpson, Karl
Smith, Dwight
Stuut, Donna
Welch, Jeannie

JUNIORS
Bay, Steve
Bratcher, Debbie
Brueckner, Charlie
Cassady, Sue
Crook, Lisa
Culbertson, Wendy
Erler, Jim
Fry, Dan
Gash, Dave
Garties, George
Gavel, Vicki
Glynn, Jane
Harper, Jim
Hassell, Larry
Hill, Lynda
Hoffner, Ken
Huth, Carla
Jones, Kay
Landgraf, Theresa
Lauderback, Pat
Lonergan, Eileen
Maddex, Laurie
Martin, Dave
Meiners, Jackie
Milazzo, Jim
Nauman, Jim
Paplanus, Georgann
Rotermund, Jody
Soloman, Howard
Stephey, Gary
Waller, Rich
Watson, Sue
Weber, Jeannie
Welsh, Bob
Williams, Stu

SOPHOMORES
Allen, Elaine
Barthold, Brian
Brandenberg, Jeff
Childress, Jeff
Dietz, Mandy
Fortner, Mandy
Frankenfield, Hedy
Hamilton, Debbie
Holm, Debbie
Hook, Bob
Hyman, Vince
Kaelber, Kirk
Kirk, Liz
Kohring, Mark
Lechman, Marian
Macali, Al
McCarthy, Cathy
Midgett, Cindy
Mesle, Jeanne
Miller, Cathy
Miller, Cindy
Nielson, Barb
Nilsen, Jay
Olsen, Bill
Overton, Debbie
Patterson, Brenda
Roevelkamp, Lisa
Schaeferle, Jim
Schroeder, Mark
Smith, Becky
Smith, Tom
Sopp, Jeanie
Tines, Mike
Watson, Kathy
Weber, Steve
Uthe, Mary
Young, Perry

Eager, potential, marching band enthusiasts swarmed over Clayton Woods Elementary school blacktop at 6:30 in the morning before school, to learn new drills and numbers. Through rain, or snow, or sleet, or hail, Mr. Waggoner never failed to have a practice before school.

Not only was the practice time different, but so was the marching technique. Lasty year, sophomores came in one week earlier to be taught the basic steps by "Old Hat" Seniors. Instead, everyone learned together this year.

We not only played in the home game halftime shows, but we entered a contest, and we were the only marching band that participated in the West County Christmas parade.

Banners

Kneeling are captains: Nancy Cummins and Kim Coleman. LEFT TO RIGHT: Nancy Riner, Leigh Ann Mayer, Mary Jost, Sue Breeden, Jenny Owen, Dyna Rose, Barb Beck, and Cindy Williamson.

Majorettes

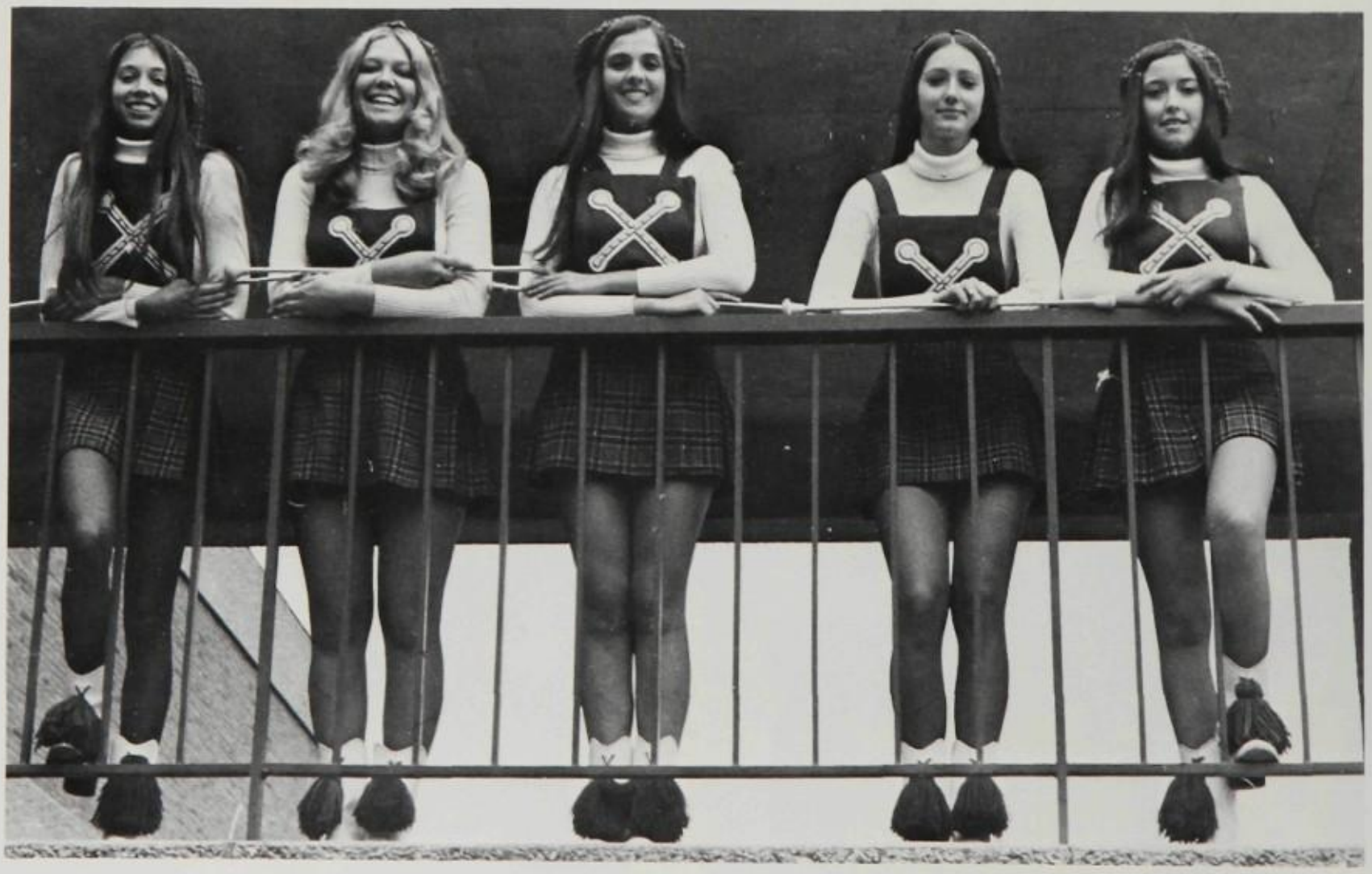

Sue Johnson, Diane Mathis, Captain Marlene Hallam, Abby Hahn, Carol Payne.

Flags

Highlanders this year was practice at 6:30 a.m., "curlers in your hair," a pain in the feet, side-stepping mud puddles, and believe it or not, fun. However, behind the blisters and complaints was a lot of hard work. (Mr. Waggoner saw to that.) Extensive preparation and practice went into the halftime shows and especially the state contest. We did have some good times working together, and although the idea of early morning practice still brings groans, we feel Highlanders was worth our time, and given the chance, we'd do the same thing again.

ROW 1: Captains Jo Van der Tuin and Jill Trask. ROW 2: Donna Gannaway, Lauri Fredlich, Linda Danielson. ROW 3: Sally Chew, Kim Garon, Beth Kaldenberg. ROW 4: Debbie Sauer, Joan Wibbenmeyer, Carol Olsen, Jane Hammond. ROW 5: Debbie Lierman, Karen May, Ginger Irwin, Diane Celette, Kari Severson.

Poms

ROW 1: Captains Bev Lynch, Julie Lofgreen, and Jeryl Jones. ROW 2: Janet Mitchell, Debby Abraham, Nancy Treu, Barb Pellin, Charlene Hurst, Robin Vocelka, Andrean Fverding, Kathy Hall, Diane Mitchell, Chris Travers. ROW 3: Cathy Braznell, Linda Haumschilit, Gloria Ketchelmeier, Linda Green, Cindy Sanders, Carol Cernik, Karen Olson, Linda Celette, Becky Young, Patty Pack, Marsha Dapkus, Janet Loft.

For Your Entertainment . . .

Dance Corps 1972-1973: ROW 1: Kim Coleman and Robin Vocelka, Captains. ROW 2: Ginger Irwin, Captain; Janet Mitchell, Nanci Riner, Linda Danielson, Diane Mitchell, and Nancy Cummins, Captain. ROW 3: Bev Lych, Gloris Ketchelmeier, Jeryl Jones, Janet Loft, Jill Trask, and Julie Lofgreen. ROW 4: Abby Hahn, Marlene Hallam, Karen May, Diane Matthis, Sue Breeden, Sue Johnson, and Becky Young.

Dance Corps

Dance Corps is a group of girls from the Highlanders who work together after the football season to put on shows for the basketball halftimes. A new routine was needed for each show which meant a lot of practice after school and a newly designed dance. We tried to vary the routines this year by adding hula hoops and pom poms to them. S.O.D. provided the music and the audiences were delighted.

Sons Of The Desert

Sons Of The Desert 1972-1973: Elaine Allen, Jeff Brandenburg, Mandy Dietz, Bob Hook, Charmaine Kohrs, Barbara Nielson, Bill Olsen, Lisa Roevekamp, Cynthia Williams, Kay Jones, Jody Rotermund, Bob Welsh, Cathy McCarthy, Debby Dowden, George Garties, Lynda Hill, Sharon Lundgren, Gary Stephey, Jeanne Weber, Warren Broemmelsick, Kevin Davie Scott, Scott Keller, President; Alan Manning, Director; John Schaberg, Jeannie Welch, Brian Barthold, Jeff Childress, Bob Fortner, Mark Kohring, Alfred Macali, Jay Nilson, Brenda Patterson, Steve Bay, Theresa Landgraf, Howard Solomon, Kirk Kaelber, Sue Casady, Jane Glynn, Larry Hassel, Paul Kufrin, Dave Martin, Richard Waller, Vincil Abbott, Barbara Bruton, Jeff Hahs, Mike Kiss, Keith Ridenhour, Carl Simpson, John Mantooth.

Sons of the Desert is a group of people who enjoy playing instruments together for the fun of it. We organized a few years ago and the idea has stayed on. Now S.O.D. is the official pep band for the basketball games. We accompany the Dance Corps and add a few "toots" of spirit to the game as well as playing our own arrangements. We're not hard to spot — if there's someone in an unusual or funny hat it's bound to be a S.O.D. member.

NFL Helps Members To Grow

NFL Officers — Bridget Travers, M.A.L.; Brad Straavaldsen, M.A.L.; Robert Portnoy, President; Mark Saladino, M.A.L.; Rich Coughlin, Vice President; Ron Shafer, coach; Debbie Philippi, M.A.L.; Gwen McPherson, M.A.L.; Mary Gilliland, M.A.L.; Kerry Lairmore, coach; Lynne Durbin, Secretary; Dave Landis, M.A.L.; Gary Rummelhoff, Treasurer; Marilyn Schneider, M.A.L.

Drama members prepare for a play.

Being in National Forensics League meant competing or speaking in front of an audience to earn 25 points to become a member. Once we were in NFL it meant a lot of hard work and extensive research on our topics. When we did the research, it involved hours of after school work in which part of the work included challenge rounds for debators.

With our motto "Training Youth for Leadership" in mind, we learned how to grow individually. We learned how to work with each other when we hosted the Parkway West Invitational Debate and Drama Festival. The tournament was a lot of work yet it gave us a feeling of accomplishment. All in all NFL helped us to grow in a unique way.

Bob Portnoy announces winners at West's N.F.L. Tournament.

Sophomores NFL Members — ROW 1: Mark Yepsen, Melissa Brooks, Colleen Dolan, Shell ' Hoffarth, Patti Bubb, Debbie Heitert. ROW 2: Sandy Etz, Larry Hallam, Greg Watson, Bill Cheek, Carol Haberman, Lydia Frein, Joy Haven, Cheryl Dulaney. ROW 3: Amy Brahm, Marie McGeehan, Carol Greene, Pam Skyles, Joy Hunt, Sue Salerno, Jo Ann Trojan, Bill Bedwell.

Junior NFL Members — ROW 1: Dave Morgan, Dave Landis, Harry Haury, Mike Holliday, Chris Bowling. ROW 2: Debbie Lewis, Debbie Downs, Bridget Travers, Monica Gants, Kathy Maher, Kathy Sullivan. ROW 3: Christi Williams, Lynne Durbin, Diane Cearlock, Mary Gilliland, Cindy Pitman.

Senior NFL Members — ROW 1: Brad Straavaldren, Dave Miles, Mark Saladino. ROW 2: Joan Hagan, Nancy Heiland, Colleen McPherson, Debbie Philippi, Kim Holt, Gwen McPherson, Marilyn Schneider. ROW 3: Paul Davis, Gary Rummelhoff, Mark Kuhn, Robert Portnoy, Rich Coughlin.

Drama

Debate

Rich Coughlin and Gary Rummelhoff "help" Marilyn Schneider prepare her speech.

Joy Haven finds debate class so exciting, she doesn't even leave it for lunch.

This year, debate at West was something else of which students and faculty could be proud. In debate, we worked many hard hours preparing for tournaments all across the state. Our efforts paid off. In all, we won over one hundred trophy awards along with every sweepstakes at all major tournaments held during the year. Our debate team, led by Mr. Ron Shafer, was definitely a strategic part of West and its achievements.

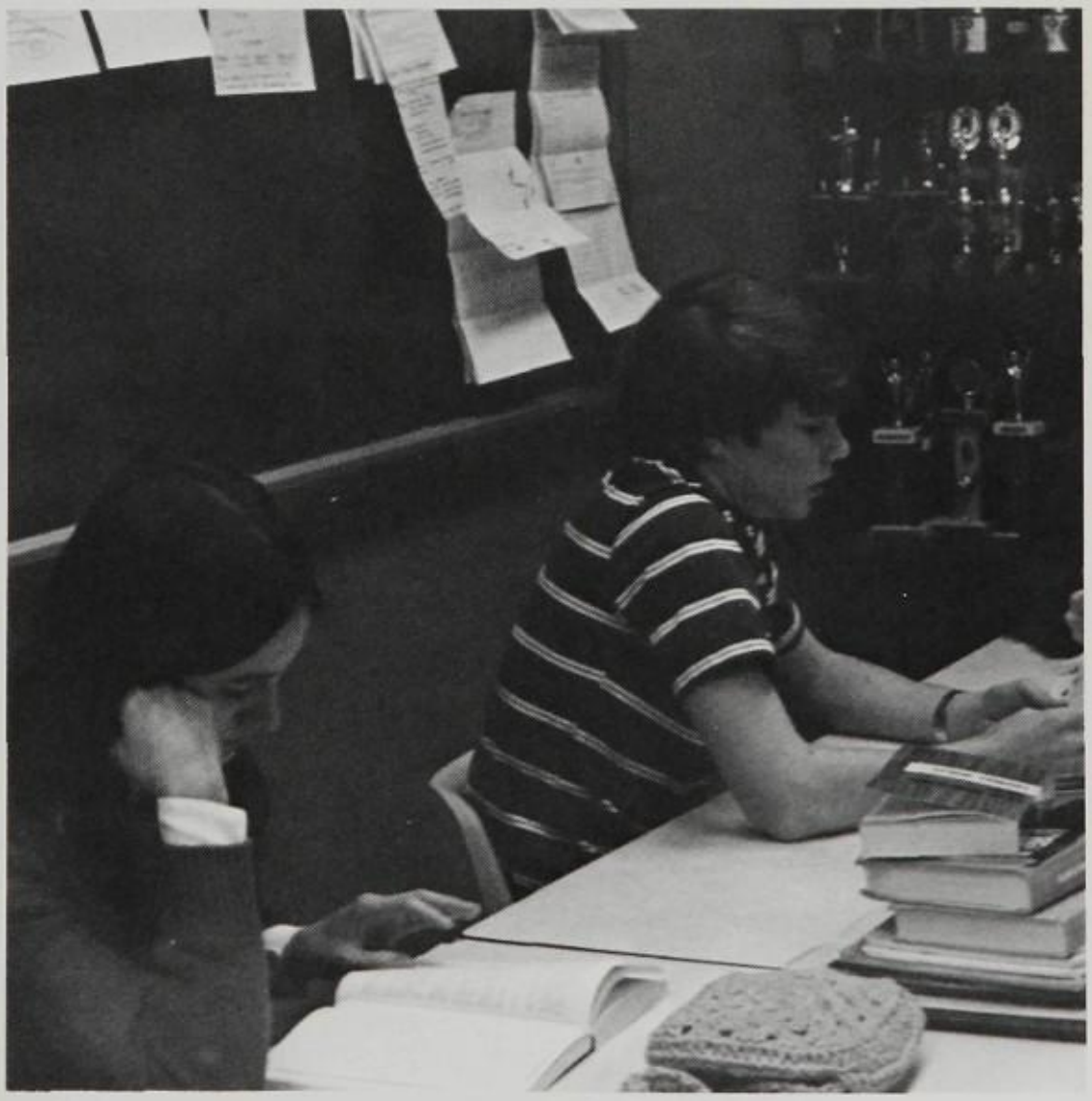

Mary Gilliland and Steve Hughes do research for their speeches.

SYMPHONIC WINDS

1972-73 Symphonic Winds — Woodwinds (OPPOSITE PAGE, TOP) ROW 1: S. Watson, G. Paplanus, C. DeSanto, K. Jones, L. Maddox, S. Lundgren, P. Klaber, J. Falvey, E. Lonegran, V. Gavel, J. Meiners. ROW 2: J. Rotermund, J. Weber, S. Cassidy, L. Rosenkamp, T. Landgraf, C. Brueckner, J. Welch, K. Truex, L. Hill, L. Bruton, L. Rush. ROW 3: G. Garties, R. Waller, B. Goldman, D. Cooke, J. Schaberg, R. Truex, C. Solomon, J. Glynn, D. Dowden, C. McCarthy, K. Rice. ROW 4: M. Jack, S. Maddox, R. Lindner, P. Lauderback, S. Bay, R. Roddy. Brass (OPPOSITE PAGE, CENTER) ROW 1: V. Abbott, K. Moccabee, G. Forrest, K. Ridenhour, S. Ellis, M. Rauderback, S. Keller, K. Silver, F. Maccalady. ROW 2: J. Mantooth, J. Hahs, K. Simpson, R. Gould, K. Davie, G. Stephey, D. Martin, L. Helm, T. Doering, K. Rice, G. Selby, P. Kufrin, W. Brommelsick, A. Manning. Percussion (OPPOSITE PAGE, BOTTOM) ROW 1: S. Woodley, D. Gash. ROW 2: L. Crook, K. Kaebler, D. Smith, D. Miles, D. Stuut.

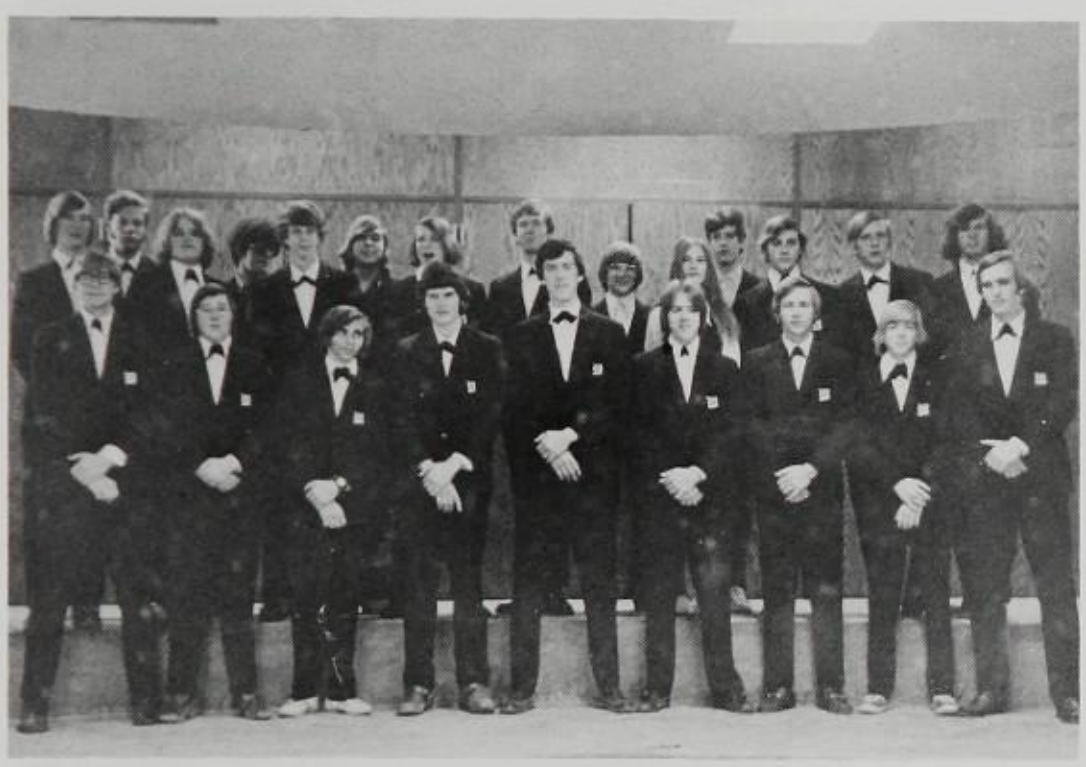

The main difference between Symphonic Winds and Concert Band was that to become a member of Symphonic Winds an audition was required. Yet, as members of either group we were involved in many activities. During the marching season we competed in a contest at Central Methodist and in February we traveled to University City to participate in an exchange of ideas. Then in the spring the Music Lab staged a review and also traveled to Forest Park for a stage band festival. In March, some students were selected from each band to comprise the all district band. Throughout the year all of us found that we needed to practice long and hard to achieve that sound we hoped to attain. We were judged by others only on our performance and we feel that with the daily practice and Mr. Waggoner's assistance we came a little closer to that special sound we all desired.

CONCERT BAND

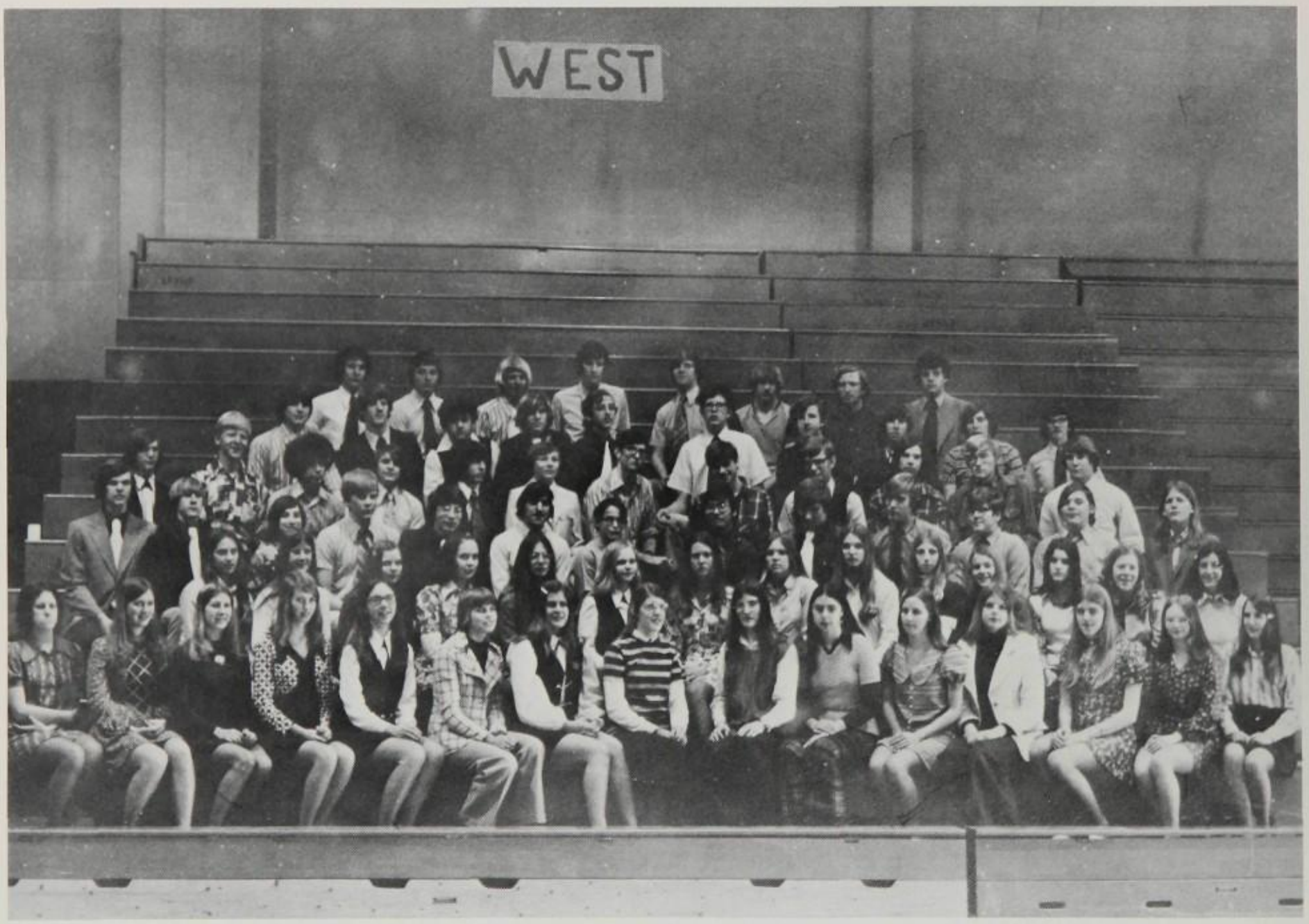

1972-73 Concert Band — Woodwinds (OPPOSITE PAGE, TOP) ROW 1: K. Jones, D. Bratcher, C. Huth, C. Midgett, M. Lechman, L. Kirk, K. Watson, M. Uthe. ROW 2: S. Stern, J. Rotermund, T. Landgraf, C. Miller, J. Weber, C. Williams, W. Alberson, D. Roesler, E. Allen, C. Brueckner, D. Hamilton, B. Nielson, B. Smith, D. Holm, J. Mesle, J. Sopp, S. Booth, B. Patterson. ROW 3: J. Harper, J. Schaeferle, B. Olsen, B. Hook, C. Burwell, J. Nielson, V. Abbott, S. Nelson, C. Mattson, S. Bay, G. Rotermund. Brass (OPPOSITE PAGE, CENTER) ROW 1: B. Boone, P. Young, B. Tinsley, B. Barthold, H. Frankenfield. ROW 2: J. Nauman, H. Solomon, D. Fry, J. Brandenburg, J. Childress, B. Welsh, M. Weber. ROW 3: M. Christophel, M. Schroeder, J. Skjei, S. Kirchner, R. Lunsford, R. Schmidt, J. Grehler, J. Mantooth. ROW 4: A. Macali, K. Hoffner, B. Lunsford, B. Fortner, M. Kohring, M. Dietz, S. Williams, J. Steinberg. Percussion (OPPOSITE PAGE, BOTTOM): S. Weber, B. Andrews, D. Tines, J. Pustmueller, C. Kohrs, J. Milazzo, V. Hyman, T. Smith.

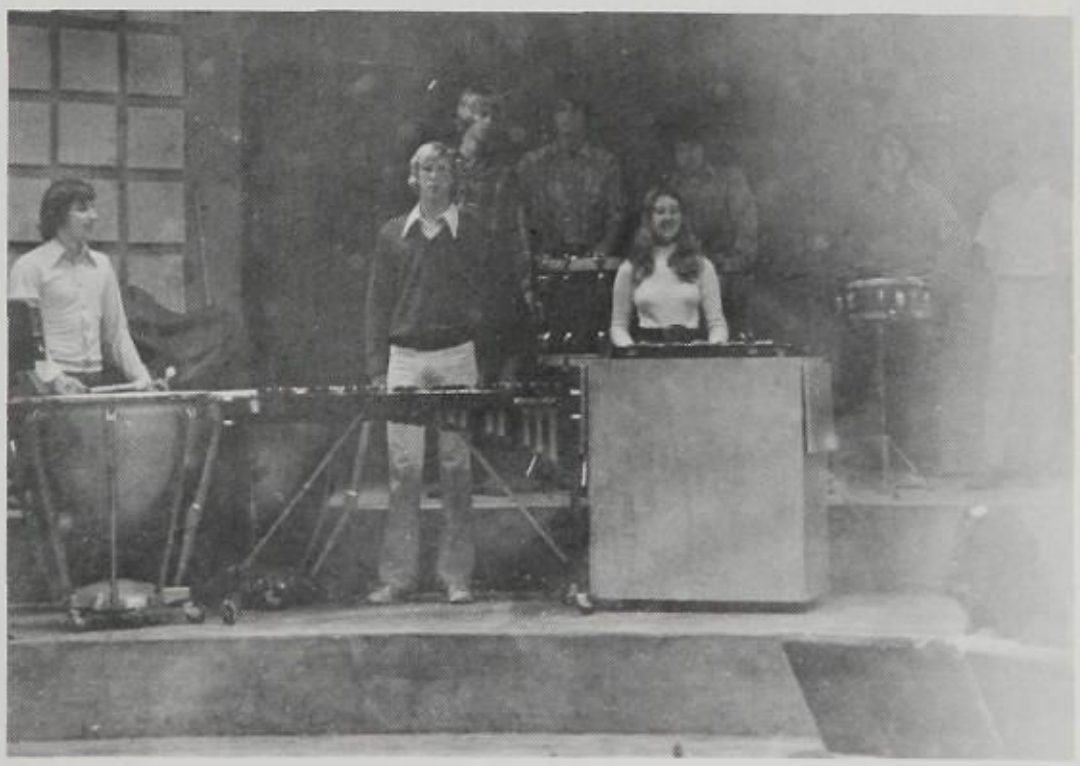

Neophonic Winds

Neophonic Winds: WOODWINDS; David Cooke, Mike Jack, Debbie Dowden, Pat Lauderback, Sean Maddock, Richard Waller. TROMBONES; Jeff Hahs, Scott Keller, Mike Lauderback, Kay Rice, Kurt Silver. BASS TROMBONE; Warren Broemmelsick. TUBA; David Martin. FRENCH HORN; Carl Simpson. TRUMPETS; Greg Forrest, John Mantooth, Keith Ridenhour, Tom Doering, Rick Gould, Ken Mocabee, Gary Stephey. PIANO; Rick Lindner, Rich Truex. GUITAR; John Hays, Eric Kirchner, George Vaught. BASS; Alan Manning, Dean Kresyman. PERCUSSION; Lisa Crook, Kirk Kaelber.

Contemporary Music Labs A and B was a mixture of "everyday," "A-day", and "B-day" students who wanted to be there and who truly enjoyed the work. In the class, we learned things which we used in writing our own music. Much of the music we wrote was performed in our concerts.

Sophomore Choir

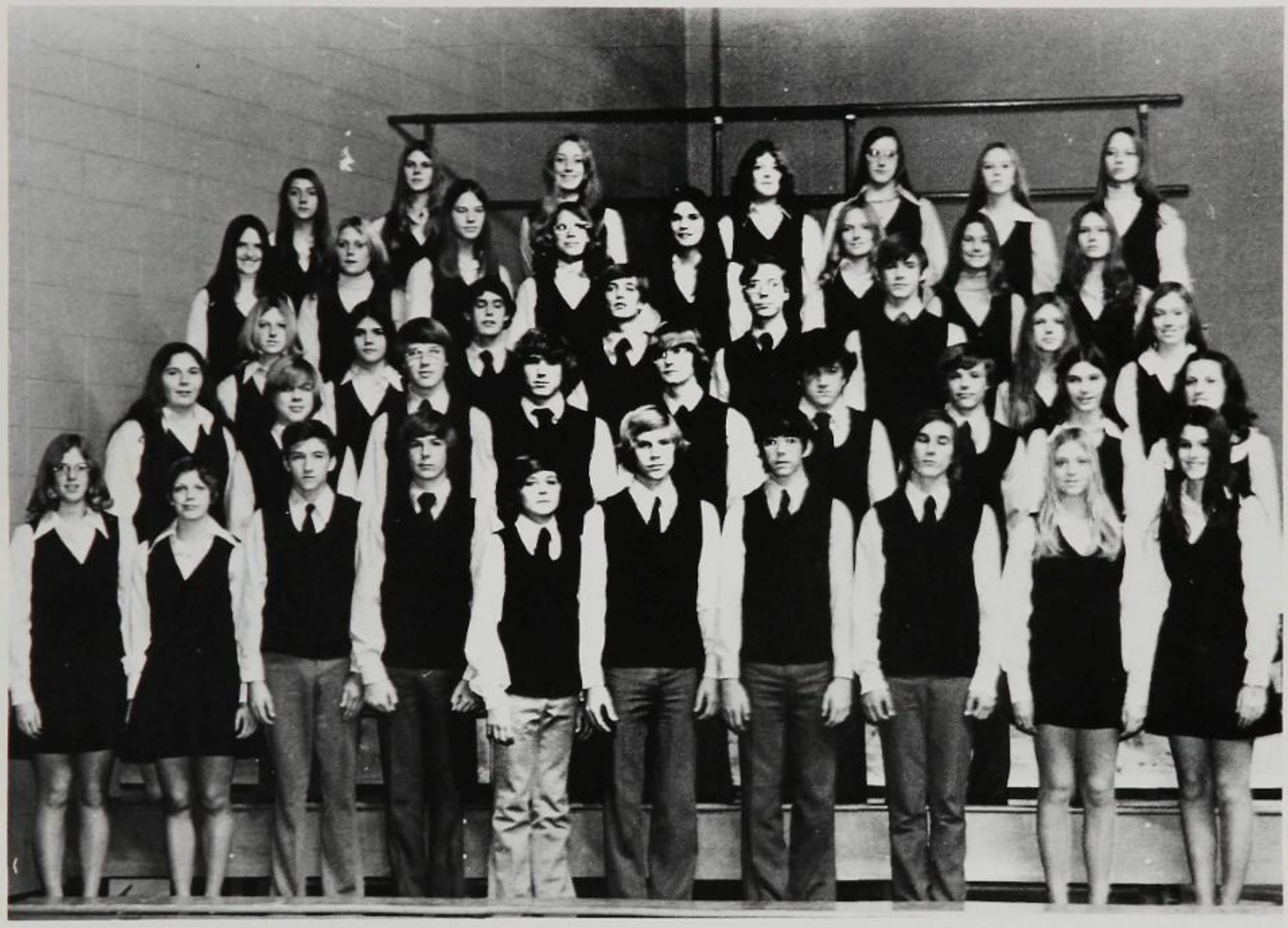

Sophomore Choir — ROW 1: Robyn Campbell, Marian Lang, Kenny McClinton, Tom Ruck, Mike Lohse, Don Roth, Cort Anderson, Tom Lake, Karlee Bickers, Jeanne Mesle. ROW 2: Cathy McCarthy, Steve Mitchener, Brian Davidson, Rich Boehle, Tim Ford, Bob Tinsley, David Hammond, Kris Farney, Linda Henry. ROW 3: Sue Jenkins, Carol Gordon, Dan Johnston, Ron Lindroth, Ray Clark, Dave Petty, Bev Eisenhauer, Teri Leahy. ROW 4: Sue Kovacik, Janet Thompson, Sandy Etz, Margo Hoffmann, Sandy Dyle, Debbie Sexe, Nancy Viviano, Sue Gregory. ROW 5: Carrie Reed, Sue Lauher, Cathy Talmage, Karen Rusert, Alice Gaertner, Dianne Harnden, Renee DeRousse. Not pictured: Lynn Hinton, Mitsy Munson, Greg Powers, Sue Etz, Steve Crabtree.

Mixed Choir

ROW 1: C. Etz, L. Kinnard, D. Heckert, P. Schweickardt, J. Easterday, B. Stewart, S. Mosely, R. Ayres, M. Richardson, G. Wolf, C. Clark, A. Lindemann, B. Salerno, D. Hanks. ROW 2: C. Stemme, J. Griffin, N. Krape, G. Irwin, D. Weber, D. Mesle, C. Sanders, D. Mason, L. Green, G. Ketchelmeier, L. Kennedy, J. Meiners, M. Potts, L. Nelson. ROW 3: K. Hemphill, G. Lowther, U. Alvarez, M. Jacus, K. Gillespie, B. Gray, J. Lauter, J. Stegeman, R. Fisher, G. Hemphill, M. Fruits. ROW 4: M. Willis, S. Williams, P. Kondrick, D. Landis, J. Wright, B. Criscione, B. Bair, M. Ruby, R. Roddy, A. Scott, G. Warren, R. Moutray, M. Boettge.

Girls' Choir

ROW 1: L. Danielson, D. Dingley, C. Moeller, C. Cooper, C. Armour, B. Beck, N. Riner. ROW 2: J. Pepping, G. Griesbaum, R. Vocelka, H. Hinrichs, M. Combs, M. Schneider, K. Tveit. ROW 3: D. Becker, L. Flesche, K. Fischer, K. Heath, J. Arnold, S. Johnson. ROW 4: K. Petty, D. Hall, L. Amant, K. Wickert, B. Riste, B. Enoch. ROW 5: K. Harloe, S. Share, L. White, M. Young, D. Haines.

Mixed Chorus

ROW 1: A. Gilfoil, K. May, C. Etz, M. Sattler, C. Vaught, D. Foard, D. Bushery, L. Kay, C. VanSandt, K. Hemmenway, S. Templeton, D. Claybaugh, D. Findlay, M. Doyle. ROW 2: E. Cassimattis, L. Skaggs, D. Gaines, B. Gosse, J. Mobus, T. Hessel, C. Wagner, T. Fry, J. Arnold, N. Lissant, B. Lybch, S. Chew, S. Miller, J. Lofgreen, D. Thompson. ROW 3: J. Van der Tuin, J. O'Malley, Z. Jones, L. Turner, L. Meyer, T. Loeffler, R. Mayhall, N. Chadwick, R. Chadwick, B. Grotha, S. Ewing, N. Edmonds, K. McDonnell, K. Thresh. ROW 4: M. Schaeffer, N. Heiland, P. Field, J. Alvarez, M. Kammer, M. Lauderbach, R. Hagen, G. Smith, B. Ruck, R. Siennick, D. Pique, S. Baer, C. Sparenberg. ROW 5: S. Christianson, M. Paplanus, K. Malvern, C. Paplanus, W. Srithaporn, J. Fulton, M. Smith, A. Kersten, N. Campbell, J. Waldron.

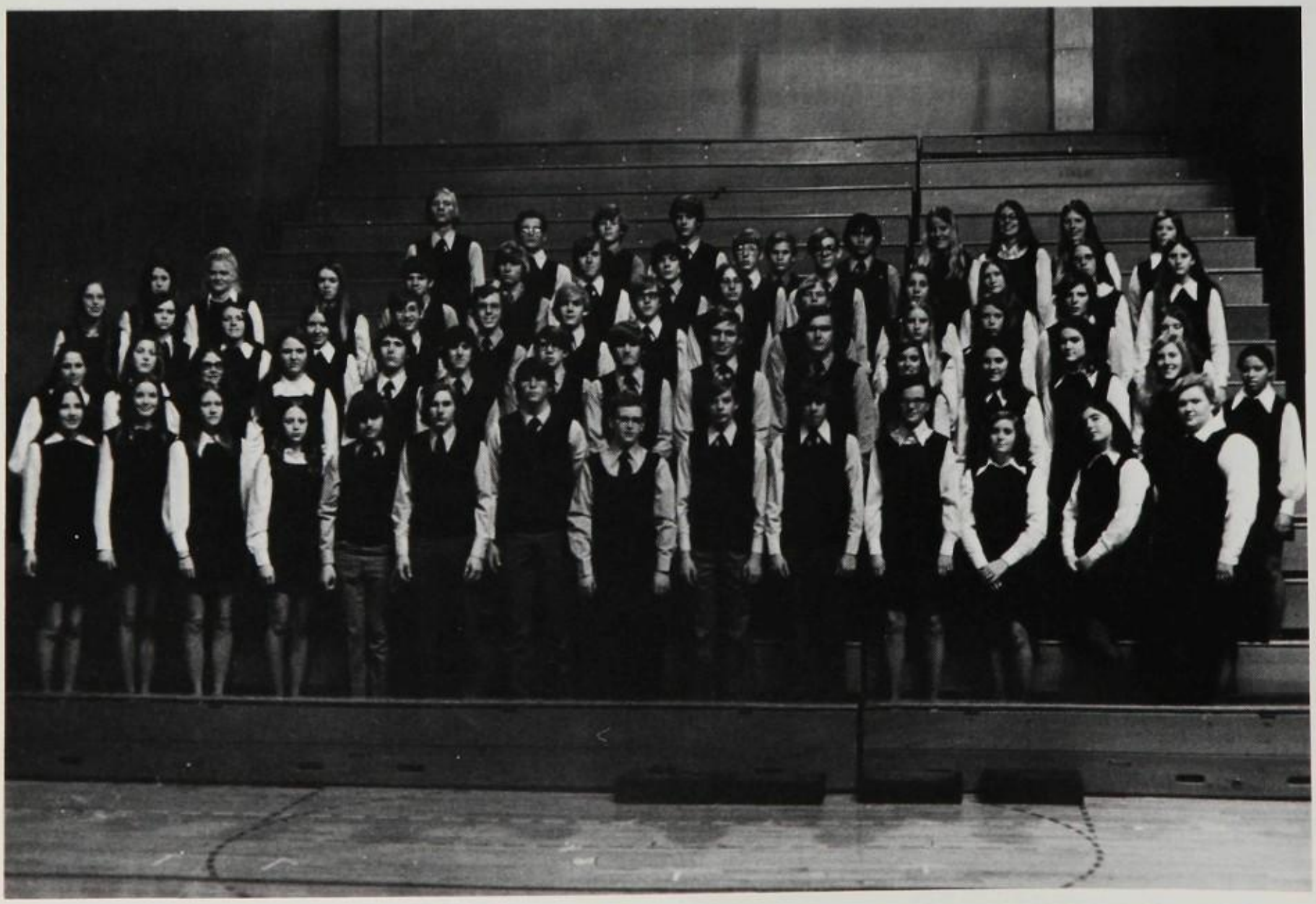

Glee Club

ROW 1: C. Schmitt, L. Crook, V. Loehr, G. Ellis, J. Loft, R. Kinch, R. Martin, J. Hammond, D. Silverman, B. Barton, K. Cutsinger, K. Ude, C. Dulaney, L. Hines, C. Paddock, L. Allen, D. Morgan, S. Link, M. Clearwater, M. Baker. ROW 2: P. Stough, L. Munson, N. Treu, T. Cross, G. Broderick, A. Laemmli, S. Miehe, C. Ferguson, K. McCartney, B. Thouvenot, C. Sinnard, D. Burgmeyer, D. Arft, T. Scanga, D. Hinton, K. Truex, J. Hogrebe, L. Haumschilt, N. Steidl, M. Gants, D. Barrett. ROW 3: D. Eimer, S. Dieterle, D. Cammarata, C. Olsen, V. Cooper, K. Hall, S. Watts, S. Schnarr, A. Walsh, L. Brittan, B. Pellin, B. Scott, P. Purvis, D. Baudendistel, S. Baer, K. Robbins, K. Doering, C. Galeotti, R. Grgurich. ROW 4: M. Davis, T. Millikan, B. Grateke, D. Bunch, B. Travers, J. Pinney, D. McCartney, V. Roberson, C. Kamakas, K. Kelley, N. Keyes, J. Young, L. Burnet, M. Dapkus, M. Powers, C. Behrends, C. Miller, E. Miller. ROW 5: P. Dahlem, C. Braznell, T. Crooks, L. Edmondson, S. Casady, C. Chumbley, L. Baker, C. Crawford, L. Ascher, C. Hallandsworth, M. Cole, B. Blum, J. Hunt, S. Breeden, D. Clark, C. Bagby, S. Arnold, D. Lewis, L. Shadowen. ROW 6: M. Turek, D. Abraham, L. Kinch, L. Hessel, S. Reynolds, K. Sims, S. Blackwell, L. McCauley, V. Smithson, C. Overton, M. Noel, C. Jones, K. Fiscella, P. Peck, F. Guebert, D. Pope, S. Dimitriadis, P. Tomax. ROW 7: D. Weekly, J. Hathaway, V. Dillon, K. Rice, A. Kibler, C. Haury, C. Greene, G. Garties, T. Allen, H. Heritage, R. West, D. Leonard, L. Scraper, P. Skyles, C. Anderson, D. Ferguson. ROW 8: D. Dauster, J. Hewitt, L. Heintz, B. Bell, S. Baldwin, S. Divelbiss, L. Fischbeck, A. Everding, L. Stein, J. Falter, L. Durbin, J. Mahood, C. Metzger, S. Godfrey, C. Benz, P. Warfield, M. Sibbing, D. Tohill, D. Stafos, J. Shelly. ROW 9: T. Buschmann, S. Heritage, T. Hutchins, B. Riva, C. Cernik, B. Burton, L. Carter, N. Spotanski.

AV

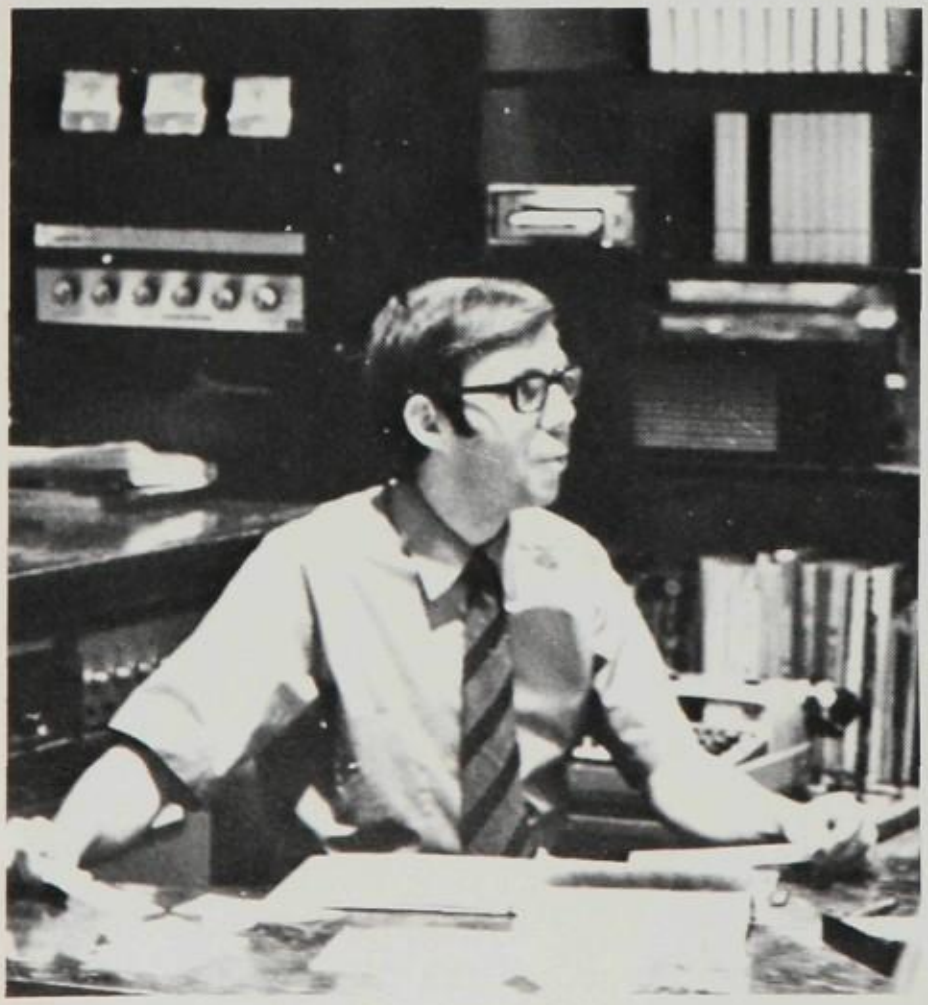

Mr. Elliott directs his troops.

Audio-Visual is a behind the scenes service that most students are hardly aware of, but if A-V suddenly disappeared, we would soon notice. The student announcements would be more tedious to listen to, the classes would miss slides, tape recordings, films, and overheads, and assemblies would be almost impossible to have.

Mr. Elliott and his troops worked from 6:30 A.M. to 5 P.M. and Saturdays to make West more interesting as well as having a personal learning experience. They helped in setting up concerts and put on "Wait Until Dark" and "The Wizard of Oz" for our enjoyment. Audio-Visual deserves a lot of credit in making West a better school.

Lyndon Petrillose works with equipment.

Ron Fisher checks a tape.

Jim Harper and Paul Kufrin wait for instructions.

Audio-Visual Staff: Rich Truex, Larry Hallam, Rick Benson, Michelle Corbett, Sean Maddock, John Dudash, Joan Wibbenmeyer, Nancy Niemeier, Dan Bushery, Ed Acheson, Ron Fisher, Cindy Von Hoffman, Dale Deardorff, Paul Kufrin, Lyndon Petrillose, Charlene Hurst, Jim Harper, Jeff Childress, Bill Hoehn, Sponsor: Mr. Elliott.

Rich Truex helps in setting up a concert.

It's not all work.

Dan Bushery listens to a tape.

Amateur Radio

The Parkway West Amateur Radio Club, now in it's third year of existence, was well on its way toward actually installing a station here at West. We had our station licenses, a receiver, an antenna which loomed high above the school, and over $100 made from candy sales and other club projects. We talked to other countries all around the world, including New Zealand, Australia, Germany, and Africa. We also had within our club Bill Ogroski, winner of a nation-wide radio contest. Some of our more active members included Bill Ames, president; Dave Weir, Ward Silver, Bill Ogroski, Steve Smith, Don Reader, and Mr. Larson, sponsor.

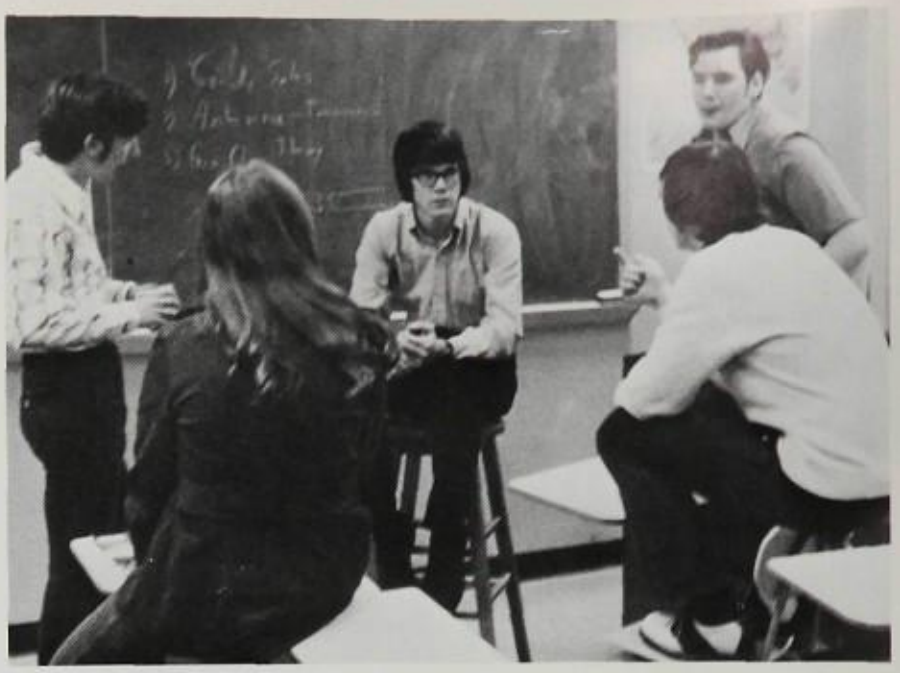

Steve Smith, Colleen McPherson, Bill Ames, Dave Weir, and Don Reader make fund-raising plans at an Amateur Radio Club meeting.

Rifle Club — Greg Irwin, Bob Bay, Mr. Biere, Sponsor; Tom Calzone, Jeff Hansen, Jim Obermeyer, Steve Bay, Brian Mertz, Tim Clerk, Jerry Reed, and Ron Lindroth.

Rifle Club

The Rifle Club was a fairly new organization. It was the early beginning of what hopefully will become the Parkway West Small Bore Rifle Team. Possibly, in a year or more, the team can begin competing with other high schools in the area.

As club members we spent one night a week at the target range and one in the classroom with a professional marksman. Once or twice a week, we shot hand traps after school. The club had something for just about everyone interested in guns and shooting.

Ron Lindroth and Tim Clerk receive help at target practice.

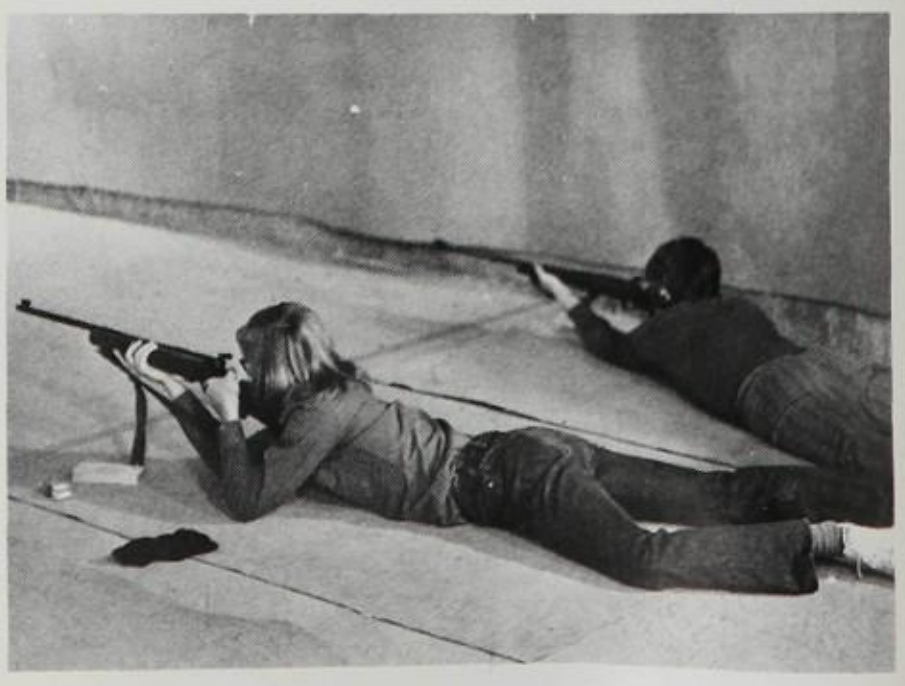

Greg Irwin and Brian Mertz try to improve their marksmanship.

The Junior and Senior members of DECA with their sponsors.

Deca Club

DECA Club is a national chapter organization concerned about developing future leaders for America. Only Junior and Senior students could be enrolled in our program. Seniors went to school half a day, and then went to their prospective jobs to receive training, and eventually a position. For them, DECA was working 15 hours per week at your designated job.

Although Juniors couldn't actually receive the training the Seniors did, they learned Distributive Education in class, and played a major part in our program — especially one Junior name Becci Pritchett, who became our club president. However, she isn't the only one who should be commended. Bill Smyly, our club reporter, received three DECA trophies at a contest. Credit should be given also to our sponsors, Mr. Foley and Mr. Sailor.

Bill Smyly proudly displays his trophies. Bill was also named the "DECA Student of the Year" for Missouri.

Chris Puetz and Carol Stafos window-shop at DECA's new store, "Three Flights Up."

Biology Club Learns Through Nature

Biology Club Members: Elizabeth Bettis, Cheryl Blatt, Bill Bockenkamp, Cathy Braznell, Tom Bryant, Becky Burton — Treasurer, Tom Cassilly, Clem Chiang, Martha Cole, Linda Cooper, Mark Cooper, Kathy Corbett, Michelle Corbett — Secretary, Wendy Culbertson, Mandy Dietz, Darcie Eding, Carol Eime, Laurel Fairing, Amy Farber, Carol Ferguson, Bill Field, Alice Gaertner, Donna Gaines — Vice President, Ginny Garties, George Garties, Craig Gartside, Karen Gibson, Scott Gibson, Matt Goche, Pat Gould, Carol Greene, Mike Groesch, Chuck Guilford, Carol Haberman, Curt Hagedorn, Dianne Harnden, Steve Heathcote, Linda Henry, Gary Hemphill, Sarah Heritage, Jean Hogrebe, Vince Hyman, Polly Irwin, John Jacobs, Pam Johnston, Fred Jones — President, Connie Kamakas, Bob Karl, Pat Kennedy, Richard King, Cliff Klein, Carol Linch, Karen Markowski, Kirk Matthews, Karen McCartney, Jim McElroy, Doug McGregor, Susan Miles, Nanci Miller, Jay Nilson, Sheryl Ogden, Pam Orem, Charisse Pappas, Cynthia Pappas, Jan Parker, Claire Righter, Leon Sanford, Anne Schaefer, Woody Schlosser, Karen Schoch, Rick Schoon, Beth Scott, Jan Shelly, Kathy Sims, Jeannie Sopp, Gary Stephey, Woot Srithaporn, Kathy Sullivan, Dawn Tohill, Carol Truscheit, Mary Jean Turek, Scott Wait, Rosemary Walker, Greg Watson, Debbie Weekly, and Rebecca Zobal.

One requirement for Biology Club members — enjoy the outdoors!

Biology Club members work on the paper drive.

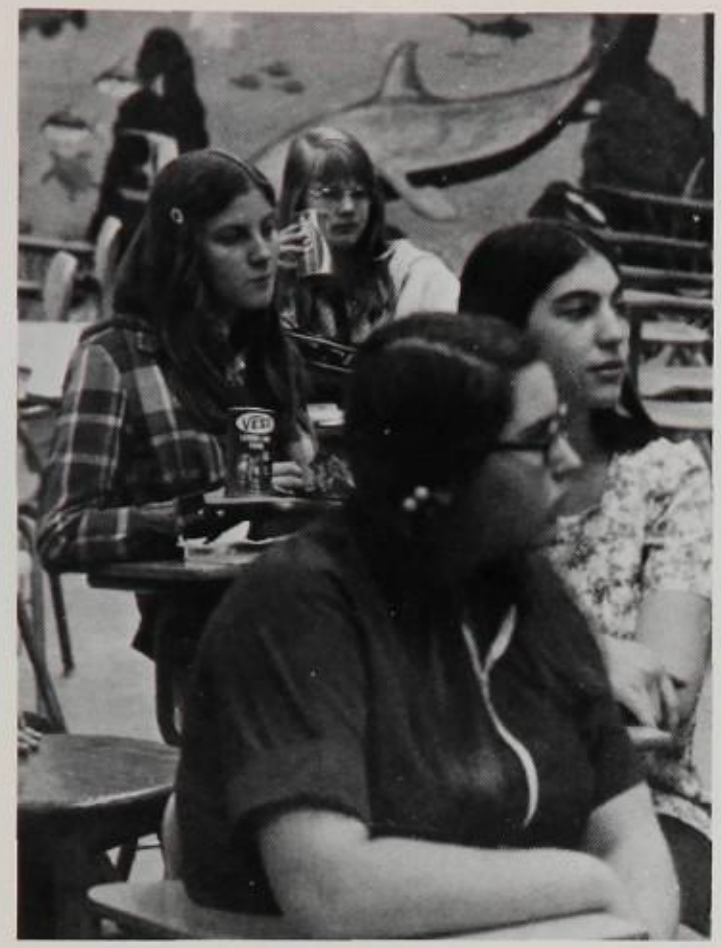

Trying to understand and live with ecology could easily describe the Biology Club. But we didn't stop there, we lived up to that statement. We had many overnight trips where we discovered nature, each in our own way. To climax the weekends we had a one week canoe float trip during the summer. This was a lot of fun as we were able to know each other as individuals. During the week we prepared experiments for the Biology classes, took care of the animals, did outside labs, had ecological pick-ups, did indoor labs, and had fund-raisings. The fund-raises were to help with our expenses. The most exciting part about Biology Club was how we were able to meet new people, make lasting friendships, and share new experiences.

Astronomy and Rocket Clubs

To explore our hobby of watching stars, all of us joined the Astronomy Club. This year we had the exciting experience of building our own telescope at our meetings. Each one of us would choose a topic about astronomy and then we would discuss the topic at our meetings. Every week or so we would meet to have an all night watch of the stars.

The Rocket Club formed this year to explore our interest of building rockets and launches. Once we had made the rockets we experimented with them by firing them from the launches.

Astronomy Club:
Bill Ames
Tom Calzone
Mark Conrad
Marsha Dapkus
Mike Epley
Tom Ferguson
Greg Irwin
Ken Keith
Colleen McPherson
Don Reader
Jim Shaeferle
Rod Simmons
Sponsor: Mr. Buss

Rocket Club:
Mark Cooper
Cliff Kline
Leon Sanford
John Steinberg
Sponsor: Mr. Gibbons

FTA — ROW 1: S. Holland, A. Martin, J. Jones, Treasurer; N. Farber, A. Farber, A. Gilfoil, President; L. Danielson, Vice-President. ROW 2: K. Coleman, Mr. Stogesdill, Sponsor; J. Venuti, L. Green, N. Krape, C. Bagby, Mrs. Beck, Sponsor; D. Clark, C. Cernik, Secretary; R. Huntley, Mrs. Underwood, Sponsor.

Future Teachers Of America

F.T.A. was very busy this year with many helpful projects. We set up workshops towards the start of the year in which students taught other students things of personal interest such as crocheting, cave exploring, airplane pilotry and more. Classes were held in the evenings. We took part in helping with the blood mobile at Clayton Woods Elementary School and participated in College Day at Webster College where we learned what was necessary and what there was to do to become a teacher. We also journeyed to Litzsinger Elementary School to learn about Special Education.

For our meetings we invited numerous guest speakers to talk about different fields of education. Some were on the nursery school level and some on what it would be like to teach overseas.

Throughout the year we had many money raising projects. The profits went toward a scholarship for a student interested in majoring in education.

Towards the end of the year we held a teacher's luncheon for the teachers at West.

Jaye Venuti, Linda Danielson, and Anne Gilfoil work on the FTA bulletin board.

HENRY, MANCHESTER,
CLAYMONT, LITZSINGER

CLAYTON WOODS

Cadet Teaching

This year at Parkway West, Mrs. Underwood started what turned out to be a big success. She was the sponsor of cadet teaching.

This course offered students the wonderful experience of actually teaching and working with young people from the ages five to eighteen.

The areas offered for this opportunity were Parkway West Senior and Junior, Clayton Woods, Henry, Manchester, Claymont, and Litzsinger schools. There we from West had our choice of the subject and grade we felt best prepared to teach.

If so desired, this course could have been used to achieve graduation credits.

PARKWAY WEST SENIOR

PARKWAY WEST JUNIOR

Fencing Club — ROW 1: Will Cheek, Vince Hyman, Oralia Flores. ROW 2: Dave Camden, Joe Kaufman, Tim Cassilly.

FENCING CLUB

Fencing is a fast growing sport. The first tournament ever held for high school students was conducted at Parkway West this spring by our Fencing Club. Not only boys, but girls also were in the competition which, at times, had several matches in process simultaneously.

Barb Saum, from West, won first place and Oralia Flores, also from West came in second in the girls competition. Vincy Hyman, Tom Cassilly, and Joe Kaufman, placed first, second and third in the tourney for the boys competition.

FRENCH CLUB

In French Club we spent our first semester raising money for a Spring trip to New Orleans. We sold doughnuts in the morning and had many bake sales and fund raising projects.

We flew to the French Quarter in New Orleans, and found it to be "Old Worldiness' and very beautiful. We spent some time sight-seeing and went to some Boutiques and saw many historical sites.

If asked, any of us would describe the trip as being a very meaningful and rewarding (and above all, FUN) trip.

French Club — ROW 1: Cindy Crawford, Sue Dimitronus, Cheri Anderson, Colleen Maloney. ROW 2: Carol Hollandsworth, Ann Mackey, Mrs. Agulnek, Sponsor; Mitsey Munson.

FOREIGN LANGUAGE WEEK

Walk Together, Talk Together

The American Field Service is an organization that is working to further world understanding. By promoting Foreign Language Week, planning an assembly and parties, and arranging foreign exchanges, AFS has given West's students a look at other cultures and ways of thinking.

This year AFS sponsored Warawoot Srithaporn (Woot) from Thailand. Woot has participated in many of West's activities including soccer. Last summer Ki Bowman, a senior spent 10 weeks in Afghanistan through an Americans Abroad program.

AFS — ROW 1: Carol Bagby, Karen Black, Corinne Clark, Barb Henderson, Debbie Sparks, Woot Srithaporn. ROW 2: Linda Biermann, Pat Heywood, Karen Heathcote, Diane Bodenschatz, Cathy Schmitt. ROW 3: Marti Rader, Bonnie Bell, Kristy Kalen, Amy Wachs, and Jaye Venuti.

All Ye Peoples Of The World

Corinne Clark, Barb Henderson, and Woot Srithaporn discuss carnival plans.

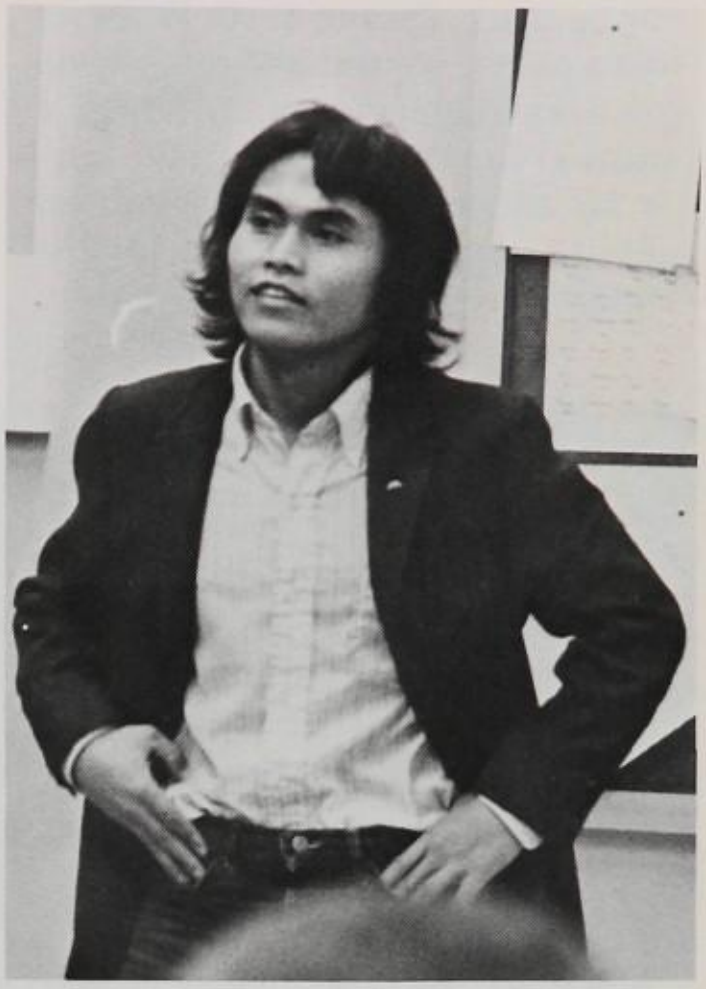

Woot at an AFS meeting.

Barb Henderson — President
Corinne Clark — Vice President
Diane Bodenschatz — Secretary
Dodie Cammarata — Treasurer

AFS's Halloween party is quite an event.

Ecology Club Promotes Earth Week

Our Ecology Club was interested in aspects of the environmental problem. We worked very diligently on a soda can recycling project within the school. Mr. Mihevc was our sponsor. During Earth Week we had a poster contest and cleaned up the area around West. Although a small group, we "got our feet wet" as far as stirring up some interest about changing our world for the better.

Ecology Club — ROW 1: Debbie Dour, Darcie Eding, President; Karen Heathcote, Jill Boxer. ROW 2: Carole Adams, Debbie Roesler, Amy Wachs.

Modern Dance

Jan Miener, second from the left, instructs Marsha Dapkus, Carla Haury, and Sandy Dyle in a new dance step.

Our Modern Dance Club first started on a Wednesday way back in November. From then on it was agreed that the group would meet every Wednesday to develop new exercises and dance routines. We were able to express and develop our ideas through movement, rhythms, designs, qualities, and styles; we learned to think, feel, and move freely, and to appreciate dance as a whole.

Our Bowling Club bowled every Friday at the Ellisville Bowl. We honestly felt that bowling in an eight team league once a week relieved much of the everyday tensions that surrounded every student at West. The team against team competition as well as the individual bowling did much to give students a well deserved and needed break.

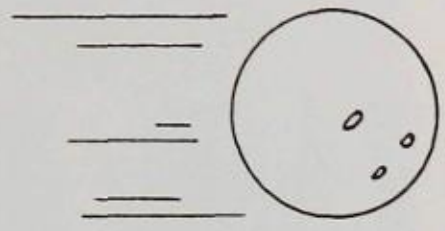

Bowling

The 1972-73 Bowling Club Members.

Chess Club — ROW 1: Bill Cheek, Bob Strake, Ward Silver. ROW 2: Jim Schaeferle, Larry Queen, Geoff Burwell.

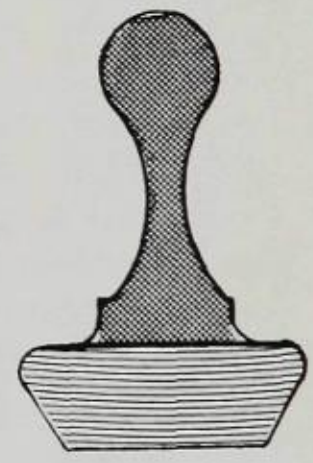

Chess

Our Chess Club, a club devoted to experiencing the fine art of chess, strove to better each member's style and technique. We met on Mondays in the Foreign Language Concept Center. Along with learning about the theory and history of this ancient game, we participated in area chess tournaments and fared quite well. We all looked forward to our weekly mental struggle.

Chamber Music Groups

The 1972-73 Choral Ensembles were: SUE ETZ, DANA HANKS AND SYLVIA MOSLEY. THE JUNIOR MIXED ENSEMBLE — Sopranos: Becky Barton, Donna Clark, Karen Cutsinger, Diane Dingley, and Debbie Mason. Altos: Robin Kinch, Sue Miehe, Lin Munson, Janet Pepping, and Nancy Treu. Tenors: Lisa Crook, Kit Hemenway and Jim Mobus. Basses: Nathan Lissant, Bob Reitz, Randy Roddy, and Rich Truex. Sue Casady, flute; CHERYL STEMME, CELESTA, and MARCY POTTS, HARPSICHORD; ROCKY MOUNTAIN GOLD — Tad Fry, Ken Hemphill, Audrey Lindemann, Jim Mobus, and Jim Milazzo; THE MADRIGAL SINGERS — Sopranos: Becky Enoch, Linda Green, Audrey Lindemann, and Meg Young. Altos: Debbie Hall, Heidi Hinrichs, and Cheryl Stemme. Tenors: Ken Gillespie, Paul Kondrick, and Stu Williams. Basses: Nathan Lissant, Russ Moutray, and Bob Reitz; MARGO HOFFMAN, GUITAR, and AUDREY LINDEMANN, HARPSICHORD; THE JUNIOR GIRLS SEXTET — Debbie Becker, Diane Dingley, Audrey Lindemann, Jackie Meiners, Janet Pepping, and Marcy Potts; THE BOY CHORUS — First Tenors: Juan Alvarez, Ken Gillespie, Mark Jacus, Paul Kondrick, Dave Landis, Mike Lohse, and Stu Williams. Second Tenors: Ulises Alvarez, Dan Bushery, Dave Foard, Bill Gray, Ken Hemphill, Steve Mitchner, Jim Mobus, and Greg Powers. Baritones: Cort Anderson, Ray Clark, Mark Fruits, Gary Hemphill, Rick Lindner, Ron Lindroth, Russ Moutray, Dave Petty, and Bob Reitz. Basses: Bill Bair, Ron Fisher, Tad Fry, Nathan Lissant, Mike Ruby, Alan Scott, and Bob Tinsley.

Junior Mixed Ensemble

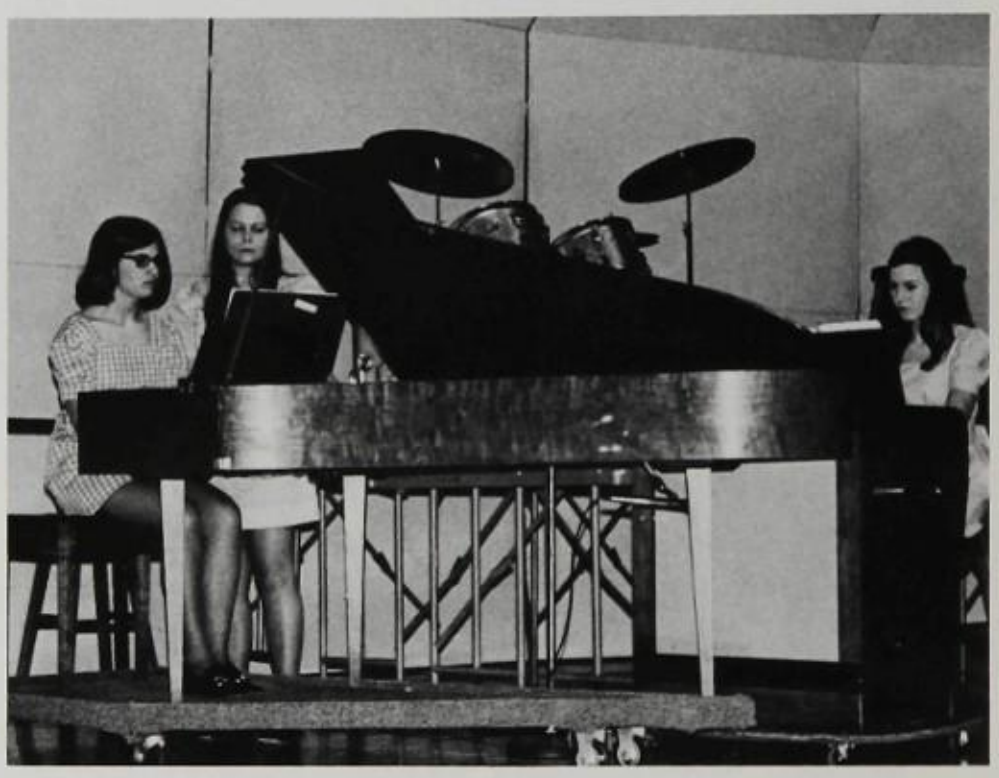

Cheryl Stemme and Marcy Potts

Sylvia Mosley, Sue Etz, and Dana Hanks

Rocky Mountain Gold

Delights West With Music

Madrigal Singers

Audrey Lindeman and Margo Hoffman.

Junior Girls Sextet

Even when we practied we had fun.

Boys' Chorus

The Parkway Boys Choir practices before the concert.

Ensembles Achieve Musical Awareness

Concert Band Ensembles — ROW 1: Jim Milazo, Steve Weber, Vince Hyman, Mike Tines, Debby Hamilton, Sue Booth, Jay Nilson, Jeanie Sopp, Bill Olsen, Tom Smith. ROW 2: Bill Andrews, Barb Nielson, Brenda Patterson, Kathy Miller, Charlie Brueckner. ROW 3: Steve Bay, Bob Hook.

Symphonic and Concert Ensembles were organized so that we could achieve the interests in music that we desired. We usually rehearsed once a week so that when the music festivals came around our tone quality and techniques would be what we wanted. All of us enjoyed meeting with musicians of our age from other schools when we played at the UMSL festival. To achieve our goals, we practiced more frequently as the time approached so that we could be judged and receive an excellent rating. The Ensembles also helped us to learn to work with our fellow musicians at West.

Symphonic Ensembles: ROW 1: Kim Rice, Sharron Lundgren, Kay Jones, Cathy McCarthy, Jody Rotermund, Marcy Potts, and Jackie Meiners. ROW 2: Linda Rush, Terry Landgraf, Jeannie Weber, Lisa Roevekamp, Sue Casady, Jeannie Welch, Vicki Gavel, Debbie Dowden, Cheryl Desanto, and Linda Hill. ROW 3: George Garties, Mike Jack, Bill Goldman, Rick Lindner, Richard Waller, and Rich Truex.

Bookkeeping and Accounting Teams

The equality of debits and credits could not have been proven more effectively by the office of Price Waterhouse than by the Advanced Accounting team as they prepared to represent West at the State Business Education Contest. This team composed of Kerry Whisnant, Diana Simmons and Mark Uthe won first place in the District competition and also took individual highest scoring honors. The Accounting I team composed of Denise Sterett, Sue Mika and Lynda Hill also took honors by winning third place. Any accredited high school in the state could enter in the contest. The objective of the contest was to create interest in and enthusiasm for business education subjects and to promote a high standard of proficiency in them.

ROW 1: Lynda Hill, Mrs. Wadleigh, Sponsor; Denise Sterett, Sue Mika.
ROW 2: Kerry Whisnant, Mark Uthe, Diane Simmons.

National Honor Society

National Honor Society is a group of students selected by a panel of teachers for their scholarship, character, leadership, and service. Sponsored by Mrs. Kennedy and Mr. Klein, we organized a bus to the World Affairs Council's NBC News Round-Up. Many of us were tutors in cooperation with the counseling office. We also ran the inductions of the new members and prepared the special ceremony in tribute to their accomplishments.

TOP — ROW 1: Sally Miller, Kathy Richardson, Denise Dailey, Kari Severson, Barb Beck, Brady Speer, Bill Goldman, Treasurer. ROW 2: Nancy Krape, Cheryl Holz, Kim Petty, Secretary; Debbie Haines, Kim Coleman, President; Linda Celette, Linda Bowling, Linda Danielson, Oralia Flores, Anne Gilfoil, Barb Saum, Lisa White, Lisa Flesche. ROW 3: Mark Sauer, Bruce Harris, Vice-President; Kevin Little, Tom McGeehan, Greg Fletcher, John Schaberg, Ron Fisher, Dave Miles, Greg Irwin, Paul Kondrick, Jeff Burian. ROW 4: Rick Lindroth, Dave Cooke, Doug Dowden, Gary Warren, Bill Thompson, Bob Guest, Mike Ruby, Jeff Hahs, Bob Portnoy, Rick Coughlin. (Not Pictured: Meg Anderson, Michelle Atwood, Mark Conrad, Nancy Farber, Tom Ferguson, Roseann Finucane, Karen Fischer, Greig Forrest, Lore Golly, Kenn Griffith, Laura Kennedy, Linda Kinnard, Sue Lang, Rick Lindner, Terry Murphy, Stone Phillips, Ward Silver, Terri Sommer, Bill Tikey. BOTTOM — ROW 1: Michelle Corbett, Charlene Brueckner, Cay Moeller, Cheryl Wood, Bridget Travers, Laura Wise, Linda Bailey, Cindy Lee, Karen Ward, Katie Vignery. ROW 2: Jim Brettman, Jim Harper, Richard Waller, Howard Solomon, Jody Rotermund, Denise McCartney, Lynn Durbin, Karla Taylor. ROW 3: Chris Davidson, Nathan Lissant, Doug Hoeksema, Ken Hoffner. (Not Pictured: Lisa Crook, Debbie Dowden, Debbie Downs, Dave Landis, Steve Litzau, Janet Loft, Janet Pepping, Kathy Sullivan, Becky Young.)

SENIORS

JUNIORS

Awards Assembly

Scholarships and awards
- P.C.T.A. Scholarship ..... Nancy Farber
- Association of the United States Army ..... Richard Crawford
- Dean Reitter Award ..... Bill Goldman and Stone Phillips
- Danforth Award ..... Chris Cooper and Chris Andrews
- Thom McAn Scholar-Athlete Award ..... Stone Phillips
- Stone Phillips-Tom McAn Award ..... Mike Ruby and Greg Fletcher
- Post-Dispatch Scholar-Athlete Award ..... Stone Phillips
- Betty Crocker Homemaker Award ..... Sandy White
- National Council of Teachers of English Award ..... Janet Wesol and Stone Phillips

Student Leader Recognition
- Student Council President ..... Tom Newcomb
- 12th Grade President ..... Jeff Speigel
- 11th Grade President ..... Kathy Sullivan
- 10th Grade President ..... Brian Plagge

Activities Awards
- Yearbook ..... Editor ..... Kim Coleman
  - Editor ..... Sally Miller
  - Salesmanship ..... Phil Proctor
  - Service ..... Bill Goldman
- Pathfinder ..... Regular column, 3rd place ..... Kathy Richardson
  - Best feature, 3rd place ..... Karla Taylor
  - Best featurette, Honorable Mention ..... Debbie Haines
  - Best Sports Story, 1st place ..... Greg Garland
  - Salesmanship ..... Bill Smyly
- Parkway West Gun Club Award ..... Jim Obermeyer
- Band ..... John Phillips Jazz Award ..... Rick Lindner
  - Outstanding Highlander ..... Julie Lofgreen
  - Service ..... Charles and Warren Broemmelsick
- Cadet Teacher Award ..... Nancy Farber
- Future Teachers of America Award ..... Nancy Farber
- Mathematics Contest Award ..... [illegible]
- Vocal Music Awards ..... Debbie Becker, Becky Enoch, Tad Fry, Bill Grey, Audrey Lindeman, Ron Lindroth, Dave Marcy Potts, Mary Richardson, Cheryl Stemme, and Denise [illegible]
- Accounting Awards ..... State Business Education Contest, 1st place: Kerry Whisnant
- Science Fair Awards ..... Laurel Fairing, Mike Ross, Suzanne Spicer, Rosemary Walker, Ann Shaefer, Debbie Daoste, Ron Lindroth, Bill Goldman, and Doug Watson.
- Speech Awards ..... T. Cannon, B. Portnoy, R. Coughlin, P. Davis, M. Kuhn, C. Collins, G. Rummelhoff, B. Haavaldsen, D. Philippi, D. Miles, M. Saladino, G. McPherson, K. Holt, G. Baxter, D. Watson, M. Boettge, S. Heathcote, N. Heiland, C. Williams, D. Landis, W. Cheek, B. Travers, J. Haven, T. Fry, D. Downs, H. Haury, D. Morgan, M. Gillilan
- Foreign Language ..... Spanish ..... Linda Bowling
  - German ..... Stone Phillips
  - Service ..... Steve Kelce
- Art ..... Honorable Mentions ..... (3) Nancy Crump, John Colvin
  - Gold Key ..... Val Reed, Cathy Powell, and Rob McDermott
  - Service ..... Sherry Musick and Nancy Crump
- Service to School Award ..... Rich [illegible], Bill Ames, Ron Fisher, Paul Kufrin, and Mark Saladino

Departmental Awards
- Business Education ..... John Colvin
- C.O.E. ..... Trevis Harman
- Drama ..... Bill Smyly
- English ..... Marilyn Schneider
- Foreign Language ..... Stone Phillips
- Home Economics ..... Jennifer Owen
- Industrial Arts ..... Carl [illegible]ain and Linda Bowling
- Instrumental Music ..... Calvin Snodgrass
- Vocal Music ..... Carl Simpson
- Public Address ..... Cheryl Stemme
- Social Studies ..... Mark Saladino
- Science ..... Robert Ray and Julie Sindelar
- Boys P. E. ..... Kerry Whisnant and Rich Lindroth
- Girls P. E. ..... Mike Gorham
- Mathematics ..... Roush, Ann Pobanz, Kerry Whisnant

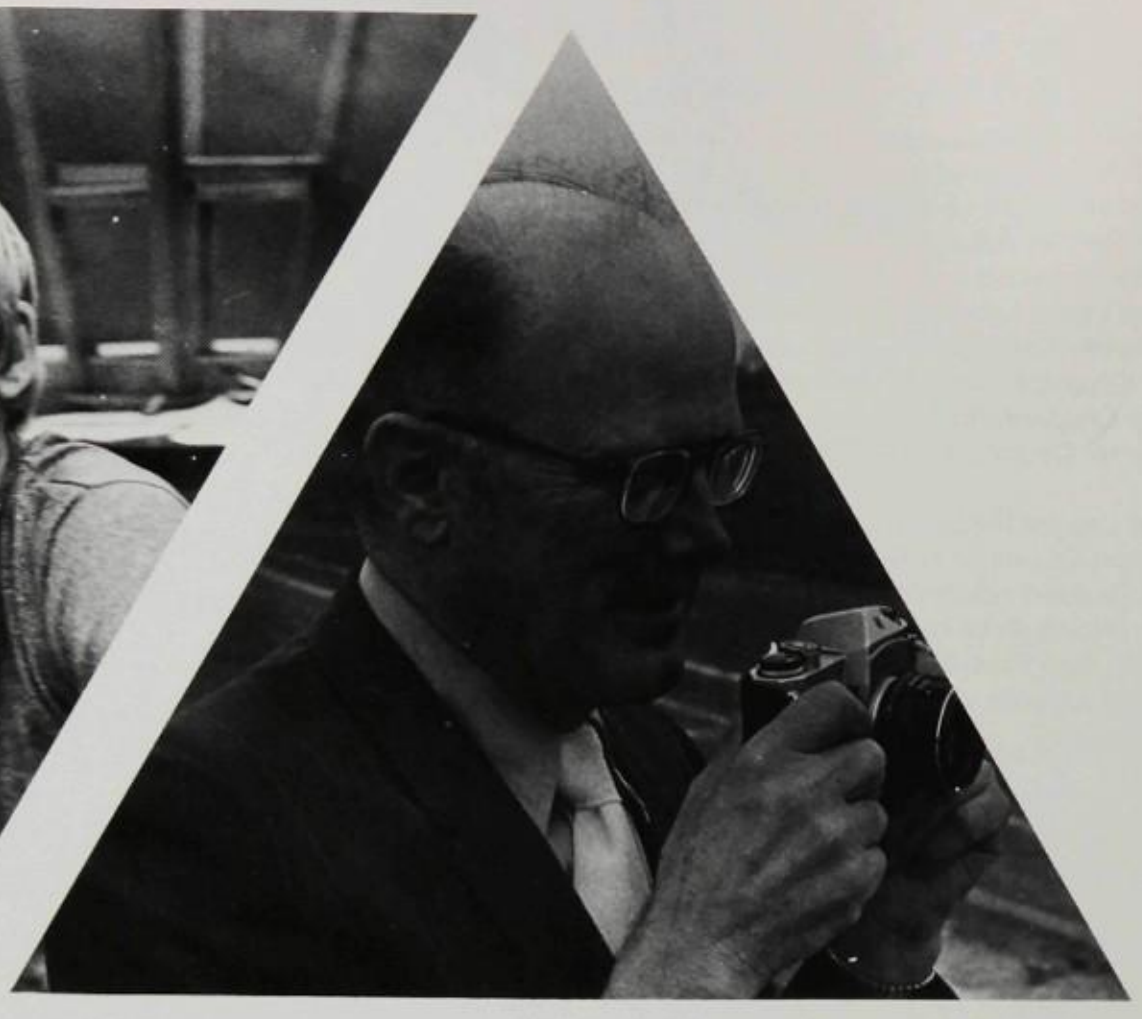

INDIVIDUAL

ADMINISTRATION

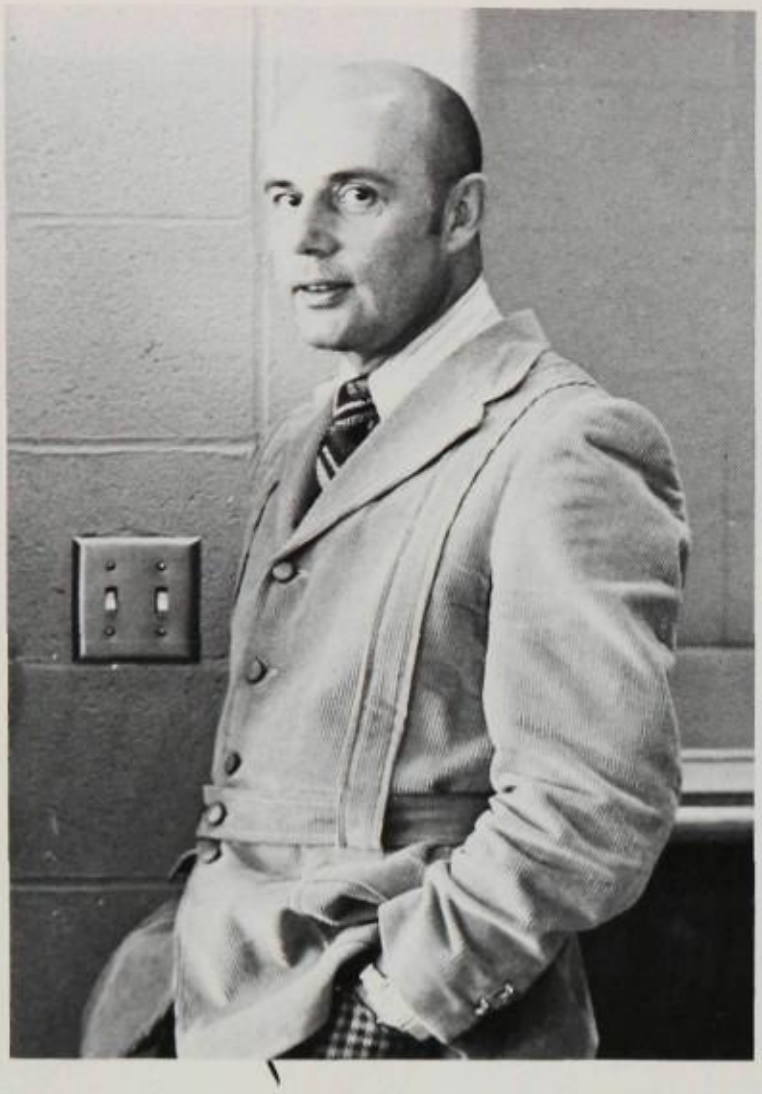

Al Burr, Principal

Mr. B.E. Wetzel

Mr. Bill Byrd

Mr. Dan Natale

The overwhelming impression that one is left with after examining the 1972-73 Pawesehi is the diversity of student achievement. This was a student body composed of a variety of personalities,attitudes, and interests. The individual difference was both accepted and encouraged. Each student was charged with the responsibility to make the West community better. Each individual, with his own talents and interests, had the opportunity to do, to act, and to improve.

From the diversity came our strength. The pages of the Yearbook reveal a remarkable story of accomplishment. Excited by ideas, and given the freedom to try, the West student wrote an enviable record of achievement in academics, athletics, activities, and in service. Mutual respect characterized our community. With each individual responsible for the success of his own program, he became sensitive to the needs and problems of others. Working alone, but together, we fulfilled our potential.

Al Burr

BOARD OF EDUCATION

Board of Education — Marie Downey, Jerome Kraus, George Clarkson, President; Robert Singleton, Zack Bettis, George Andrews.

Dr. Wayne Fick

GUIDANCE

Dr. William McCarthy

Mrs. Gloria Eickmeyer, Department Head

Mrs. Doris Altmeyer

Mr. Jack Wells

Mr. Maurice Geisler

Mr. Mike Cundiff

Mrs. Clare Rennaux

Mrs. Kuhlenbeck, Secretary

Mrs. Robinson, Secretary

SECRETARIES

Mrs. Hemenway

Mrs. Seligman, Nurse

Mrs. Grazack

Mrs. Van der Tuin

Mrs. Meier, School Store

Mrs. Meyers, School Store

Mrs. Center

Mrs. Andrich

The West Concept Center SceneThe West Concept Center SceneThe W

ENGLISH

Mr. Pat Berger

Mrs. Diane Boyle

Mrs. Betty Brophy

Mrs. Susan Cooper

Mr. Ray Davis

Mrs. Ann Fischer

Miss Kathy Drury

Mr. Dan Deschamp

Mrs. Joan Fleck

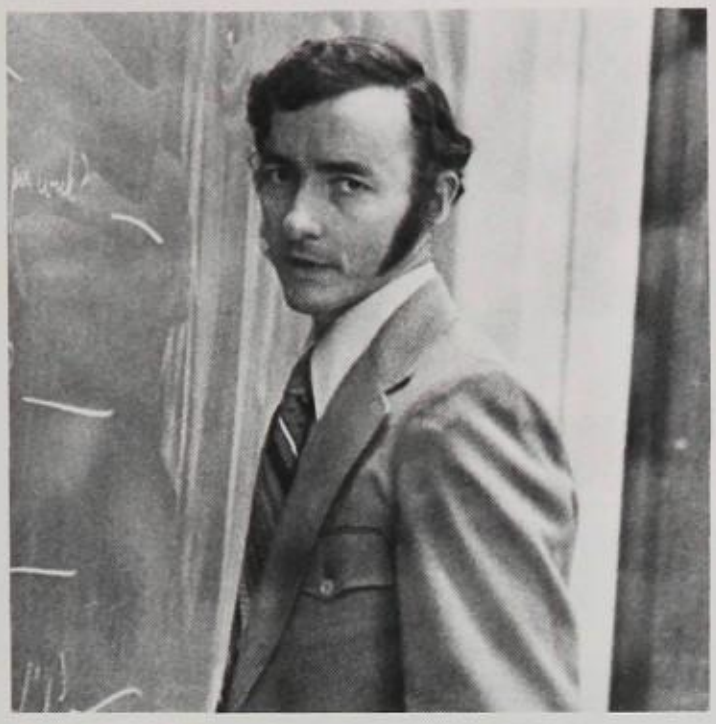

Mr. Jerry Gegg

Mr. Dick Hackman

Mrs. Polly Kennedy, Department Head

Mrs. Marge Monagle

Mrs. Shirley Nelson

Mr. Tom Norton

Mrs. Meta Potts

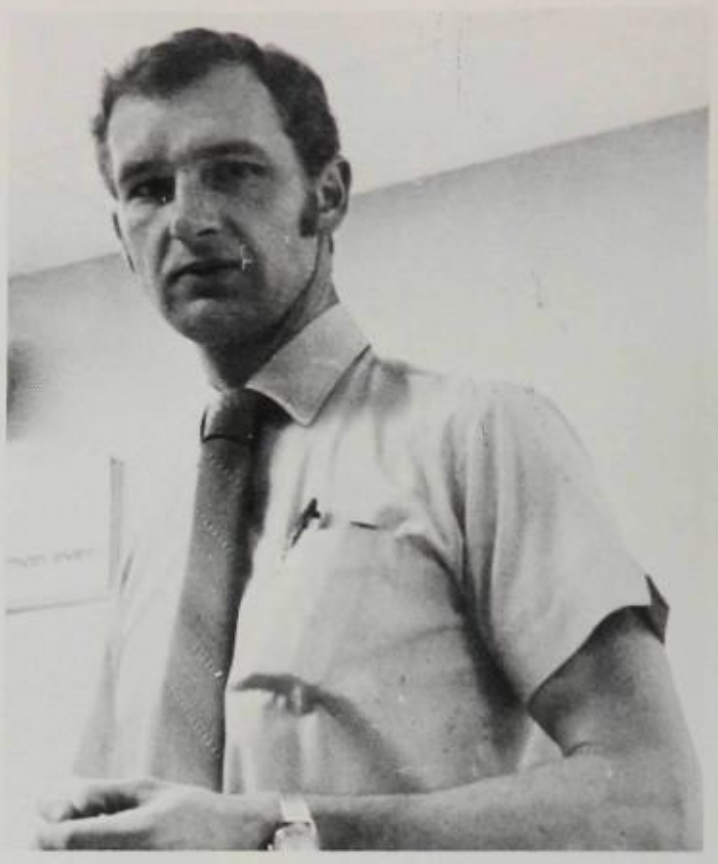

Mr. Don Ribbing

Mr. Tod Rosensweig

Mrs. Cathy Wichterman

Mrs. Charlye Worth

Mrs. Ora Baker, Paraprofessional

Mrs. Paula Ellis, Paraprofessional

PRACTICAL ARTS

Mrs. Mary Kinney

Mrs. Rita Gallion

Mr. Fred Biere

Mr. John Breen

Mrs. Ann Tompkins

Mr. Norman Tooley

Mrs. Shirley Wadleigh

Mrs. Margaret Cassidy

Mrs. Nancy Jamison

Mr. Bob Brown

Mr. John Fitterling

SOCIAL STUDIES

Mrs. Florence Becker

Mr. Eric Hagen, Department Head

Mr. Roland Klein

Mr. Hal Whiteaker

Mrs. Patricia Smith

Miss Susan Sikes

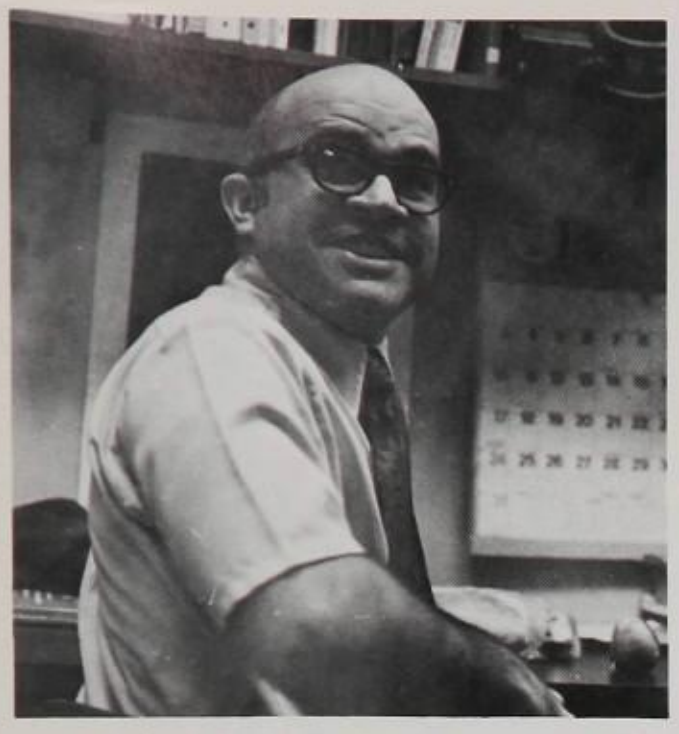

Mr. Ed Mihevc

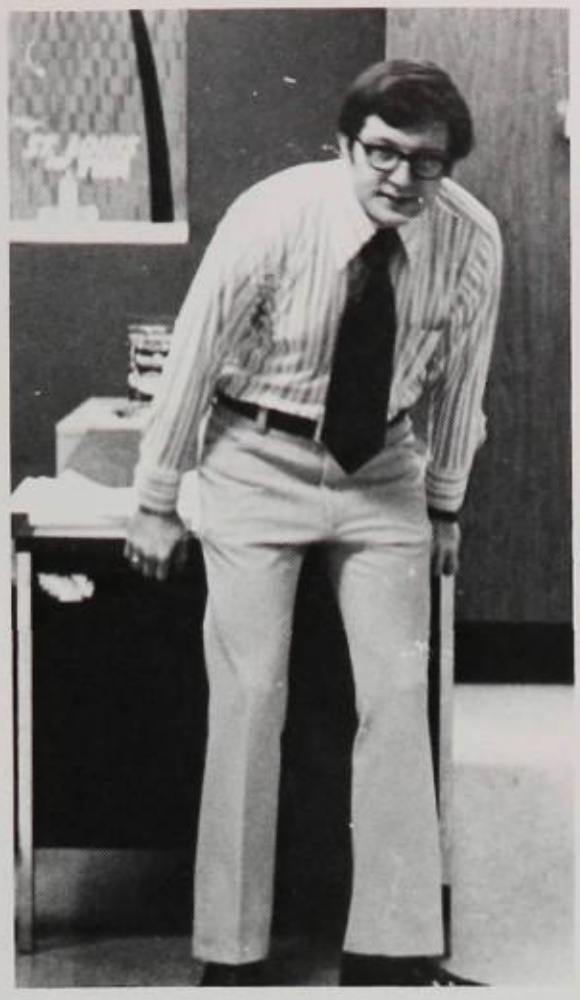

Mr. Bill Meyer

Mrs. Mary McFarland

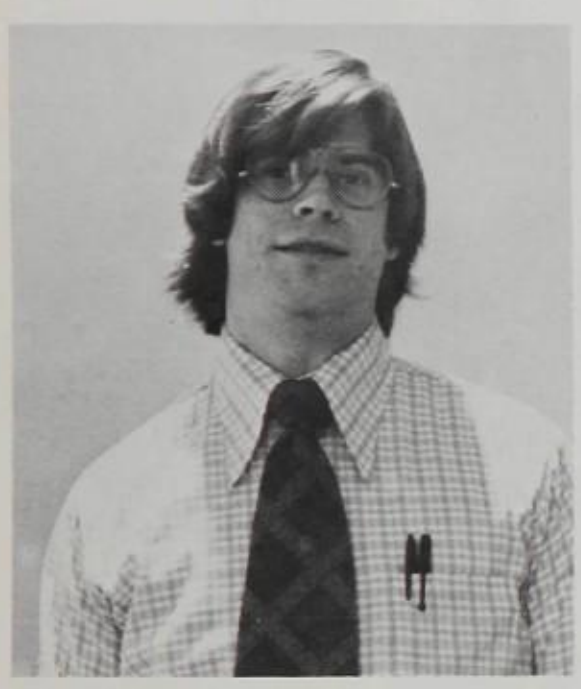

Mr. Dennis Mullins

Mr. Larry Stogesdill

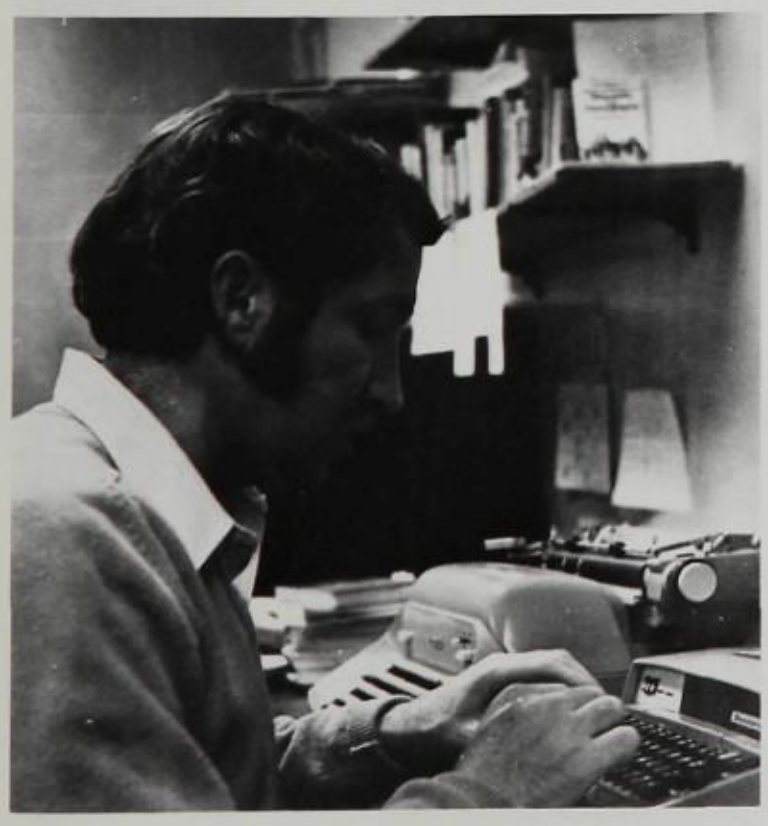

Mr. Bill Taylor

Mr. Larry Leiber

Miss Trudie Akers

Mr. Eric Kirtz

MATH

Mr. Robert Buss

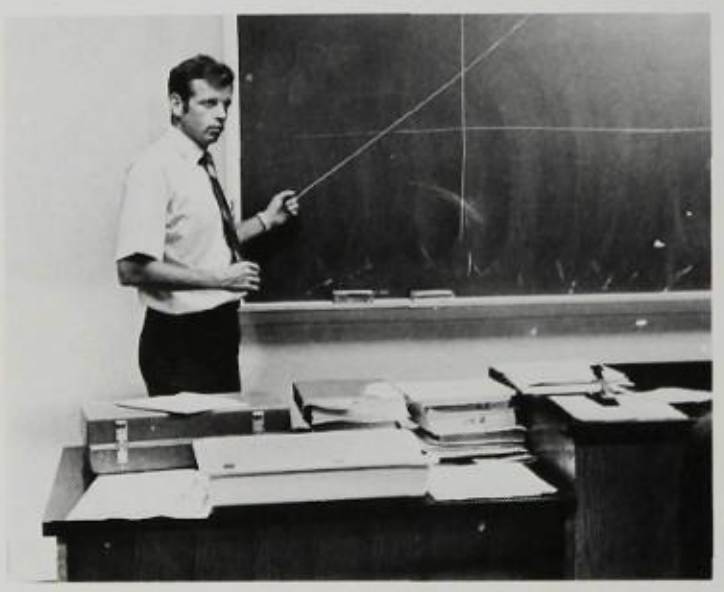

Mr. Louis Gibbons

Mr. Bill Elliott

Mr. Timothy Fuller

Mr. Rich Ludholz,
Department Head

Mr. Larry Matthews

Mr. Craig Larson

Mr. Sam Stoll

Mrs. Rolfingsmeyer,
Secretary

Mrs. Barbara Underwood

Mr. Bob Weissert

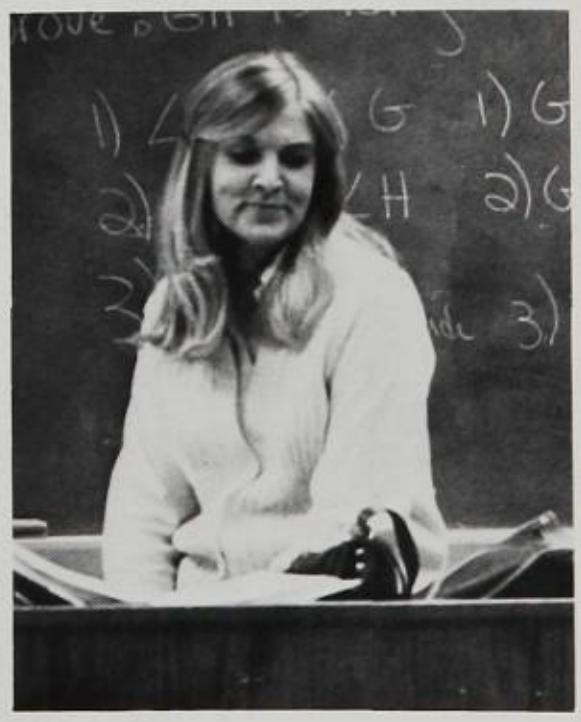

Miss Carolyn Dodds

SCIENCE

Mr. Herb Joerling

Mr. Phil DeWein

Mr. Tom Conley

Mr. Ed Schmidt

Miss Melba James,
Department Head

Mrs. Eliz. Rosenbaum

Mr. Cal DeLano

Mr. Vic Phillips

Mrs. Hansen, Secretary

PHYS. ED.

Mr. David Ganz

Mrs. Linda Adams

Miss Maureen Kelleher

Mr. Bill Carr

Mr. Ed Herrmann

Mrs. Ruth Jones

Mr. Mike Pratte

Mr. Jess Newton

DRIVERS ED.

Mr. Frank Melvin

Mr. Don Schiller

Mr. Don Morton

FOREIGN

Mr. Victor Huddleston

Mrs. Johnetta Wilde

Mrs. Schroeder,
Secretary

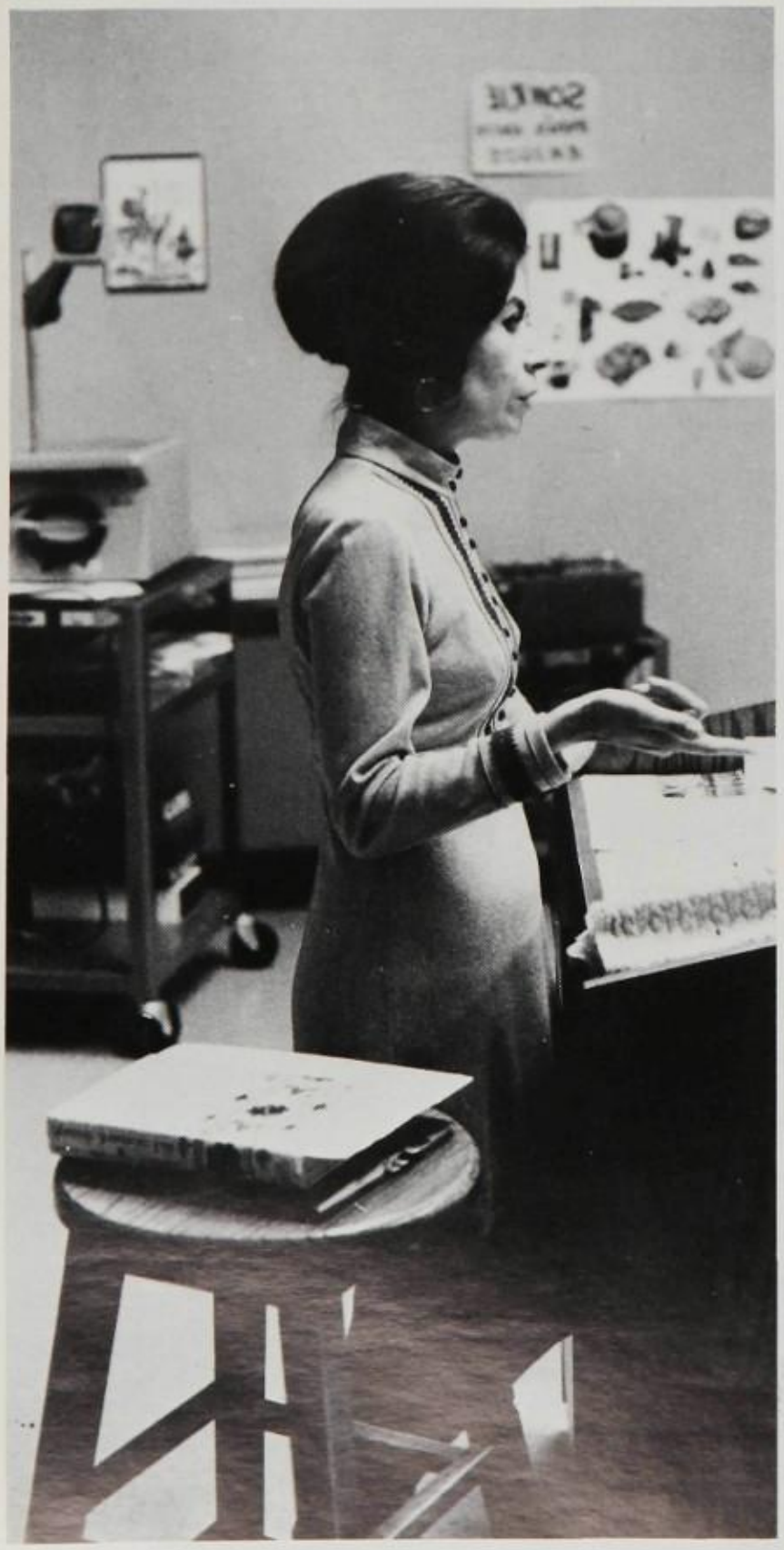

Mrs. Trinity Kelly

Mrs. Marcia Montgomery

LANGUAGE

Miss Barbara Seaman,
Department Head

Mrs. Harriet Agulnek

Mr. Donald Ribbing

C.O.E.

Mr. Steven Sailor

FINE ARTS

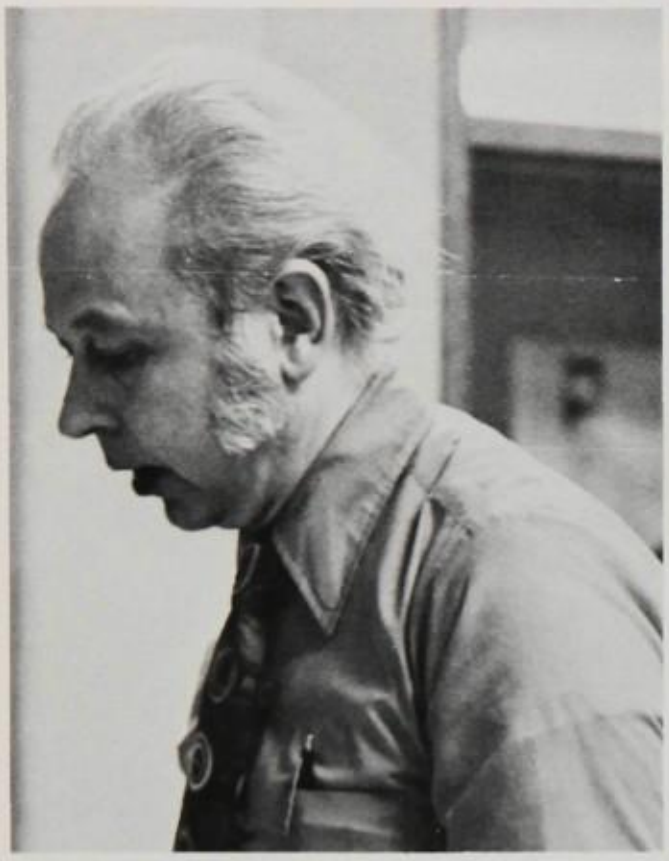

Mr. John Dunivent

Mr. Owen Nagel,
Art Department Head

Mr. James Saale

Mrs. Delores Stacy

Miss Patricia Stern

Miss Kerry Lairmore

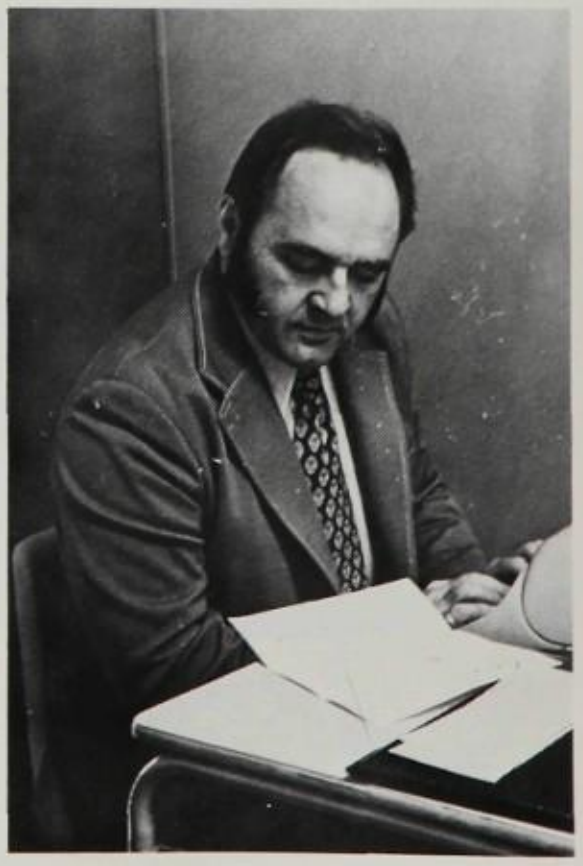

Mr. Ron Shafer

Mr. John Lang

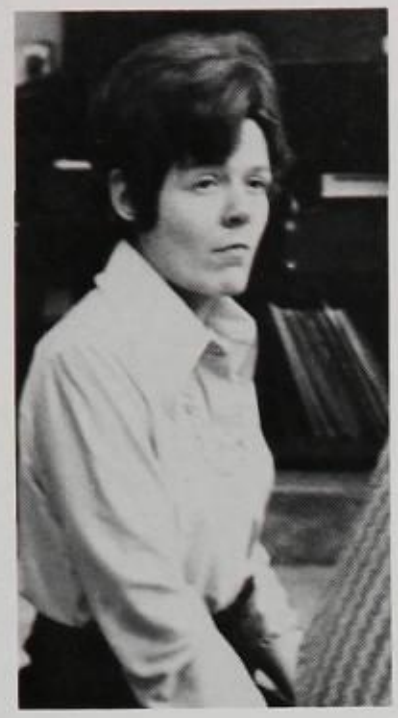

Miss Jerry Galloway

Miss Kay Wunder

Mr. Bob Waggoner

LIBRARY

Mrs. Marge Roman

Mrs. Mary Caye Markham

Mrs. Betty Raithel,
Secretary

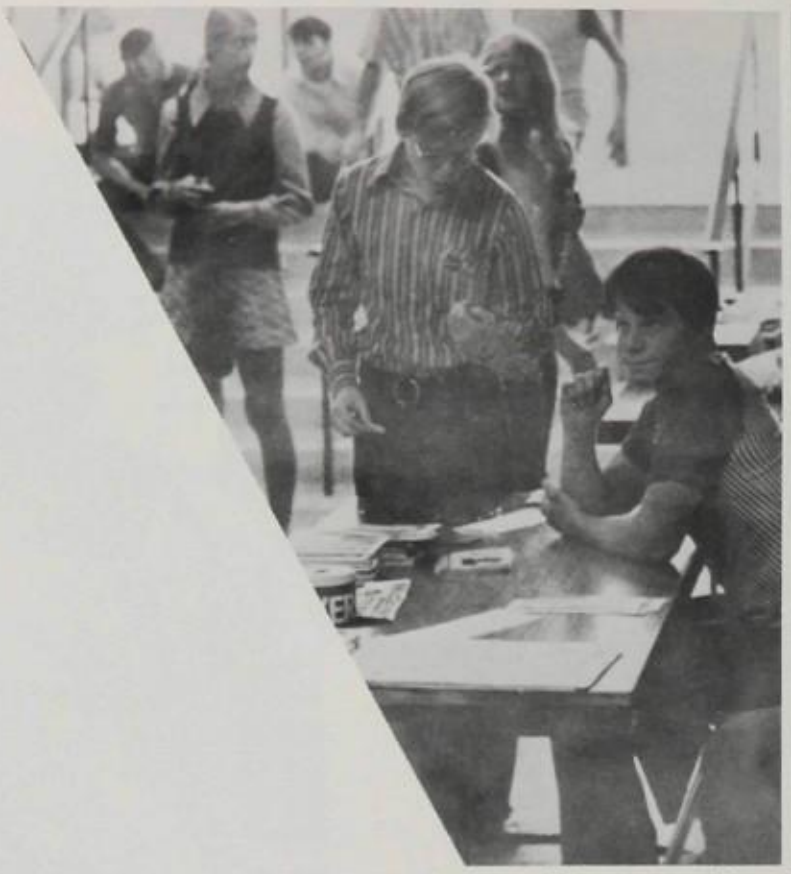

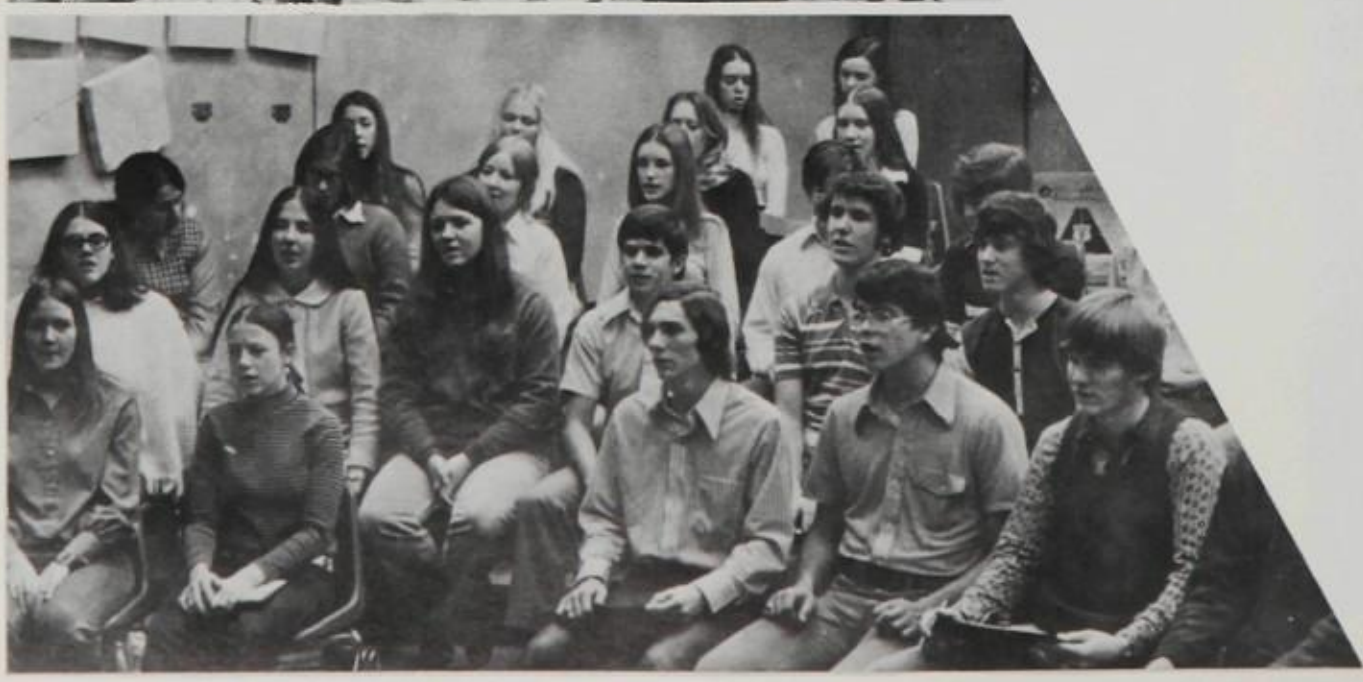

Classes

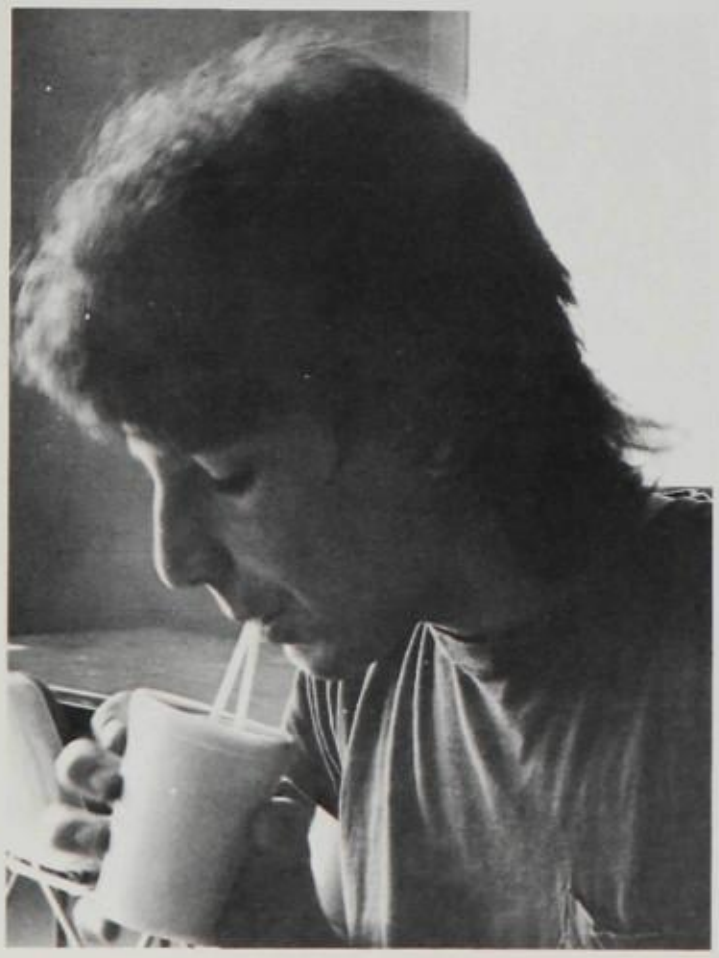

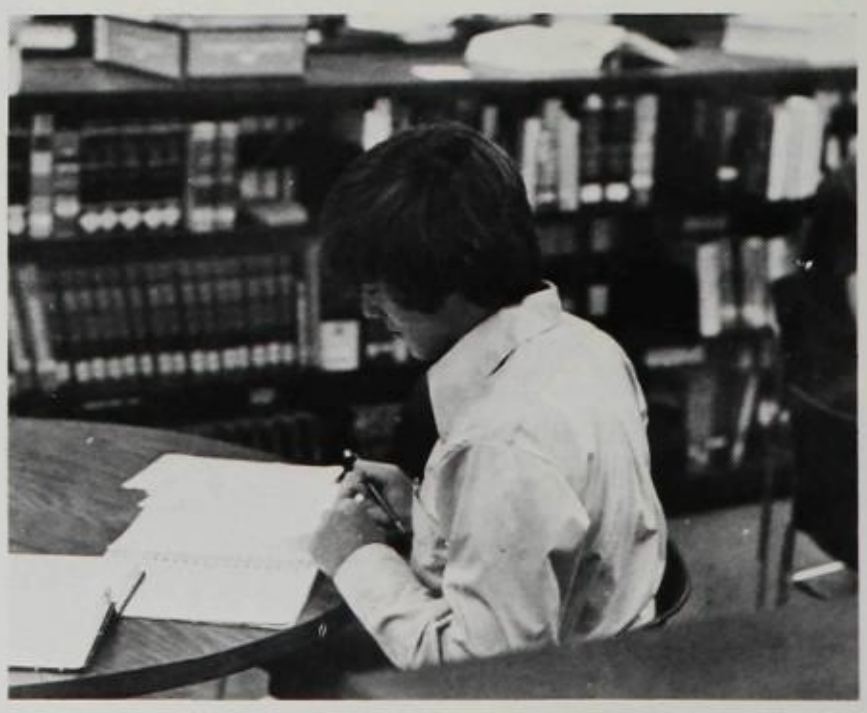

SENIORS

Officers — Jeff Spiegel, President; Sandy White, Vice-President; Sue Lange, Treasurer; Barb Beck, Secretary.

Vince Abbott

Susan Adams

Steve Ahle

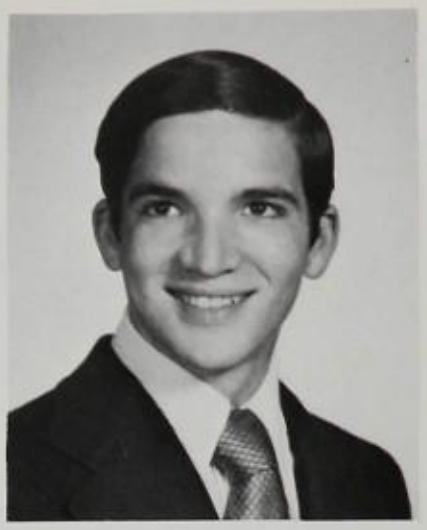

Ulises Alvarez

Lisa Amant

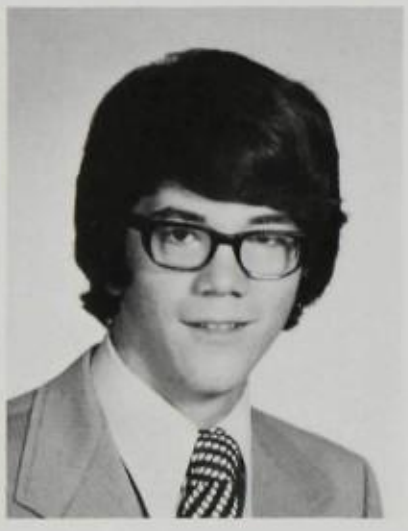

William Ames

Donald Ancona

Jamie Anderson

Margaret Anderson

Chris Andrews

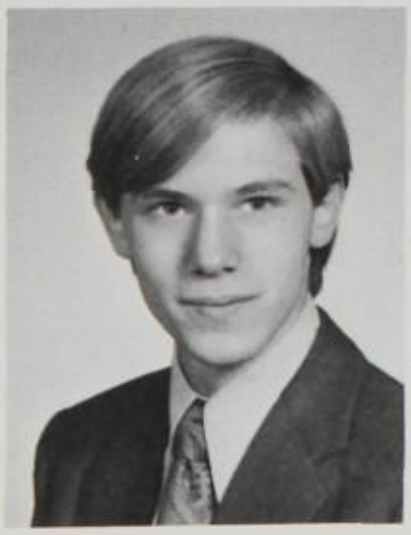

Mark Andrich

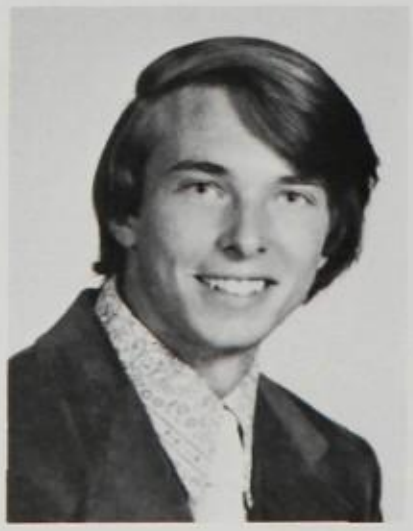

Rick Archeski

Diane Arft

Karen Afft

Rena Aift

Michelle Atwood

Rosalin Ayers

Kim Backus

"West has a unique atmosphere in the air, liberal, yet strict when there is a need. No other school can compare with this."

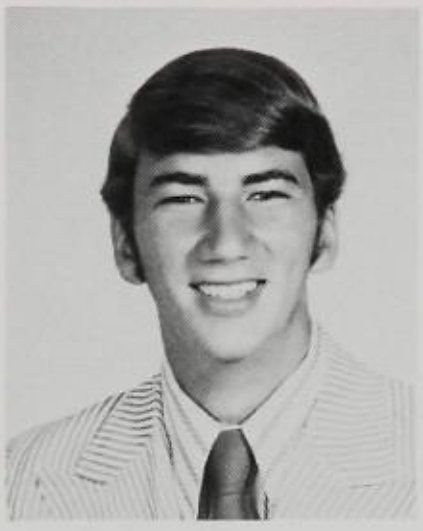

William Bair

Becky Baker

Shelia Baker

Sheryl Baldwin

Philip Barker

Clifford Barlow

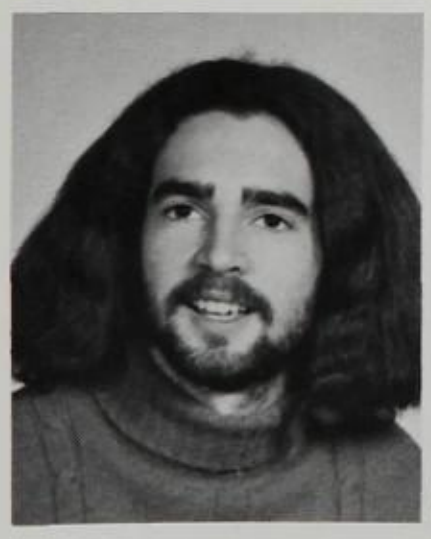

Robert Bartz

Carl Bauer

Jeri Bauer

Georgianne Baxter

Robert Bay

Barbara Beck

Terry Benda

Karen Benton

Patrick Bernsen

Robert Bissell

Lynne Boeckmann

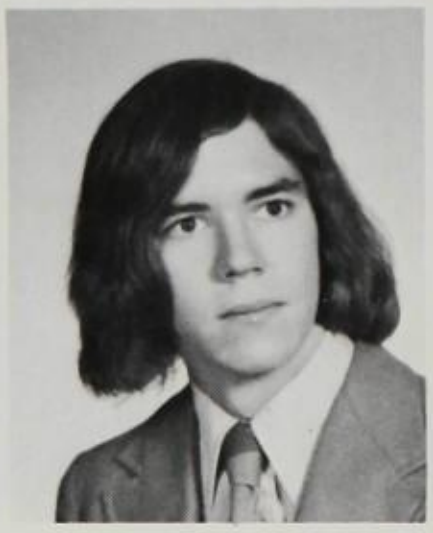

Michael Boettge

Tim Bond

Susan Booth

Doris Borrok

Linda Bowling

Catherine Bowman

Suzanne Bozek

Susan Breeden

Debra Breedlove

Rick Brinker

Warren Broemmelsick

Mary Brookshire

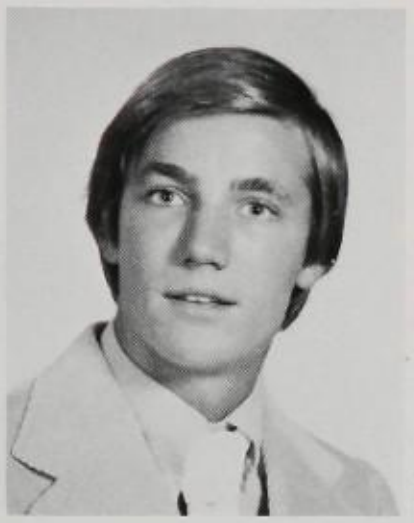

Kendell Brown

Teresa Brown

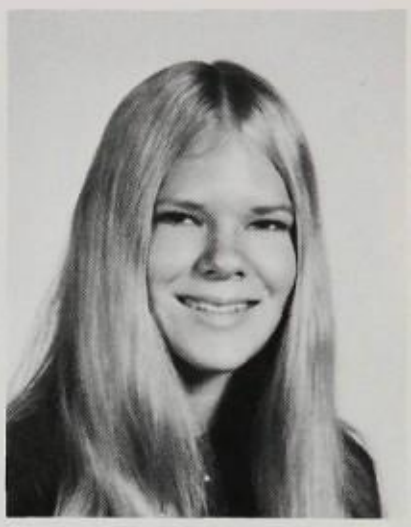

Barbara Bruton

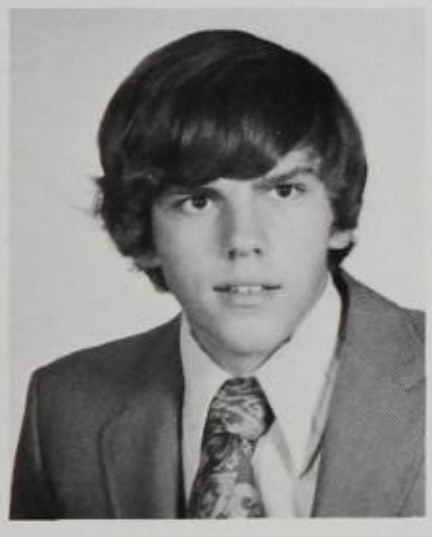

Robert Buer

Jeffrey Burian

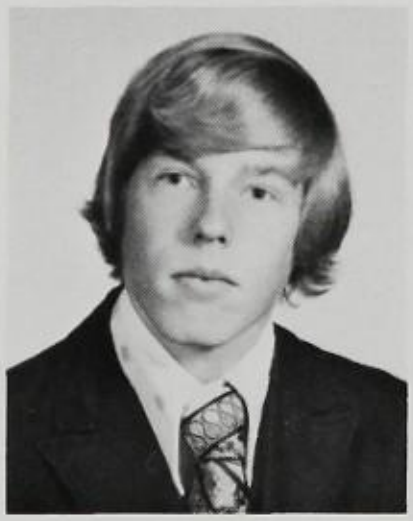

Robert Burkhardt

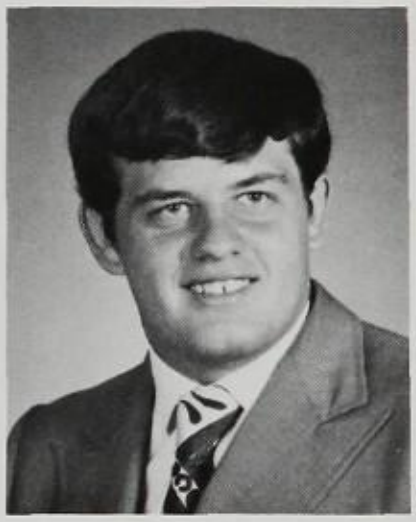

William Burkhart

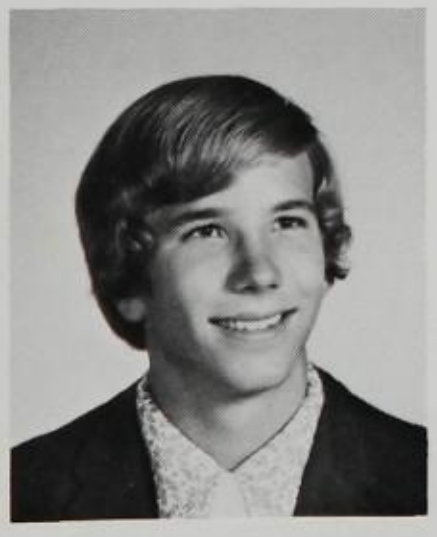

Dan Burns

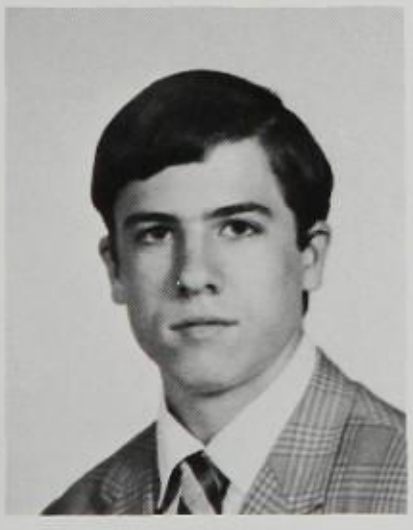

Geoffrey Burwell

"This school is mainly student oriented, not Faculty oriented as is the case of some schools. I can't think of a school I'd rather go to."

Daniel Bushery

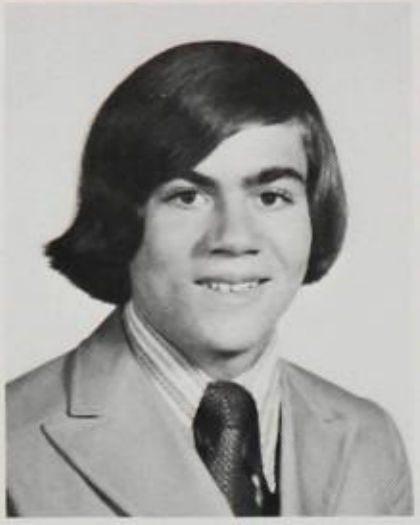

Michael Buzzotta

Danny Calicotte

Tom Calzone

Delores Cammarata

Nancy Campbell

Kathy Campisano

Max Carey

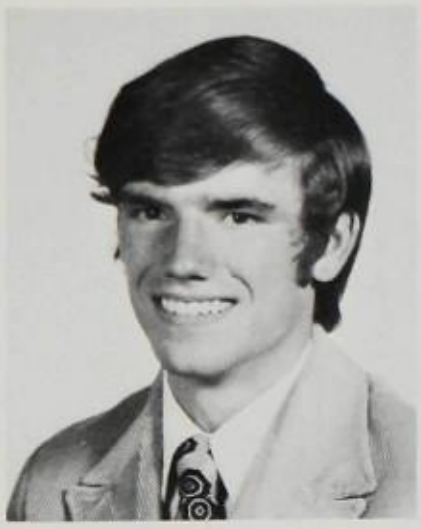

Steve Carner

Elaine Cassimatis

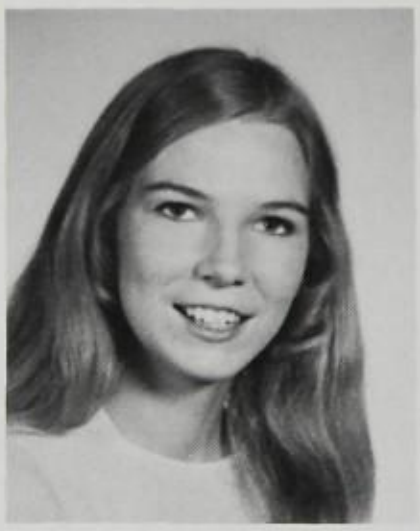

Linda Celette

Sally Chew

Corinne Clark

Robert Clark

Diana Claybaugh

David Clerk

Sandy Cody

Kim Coleman

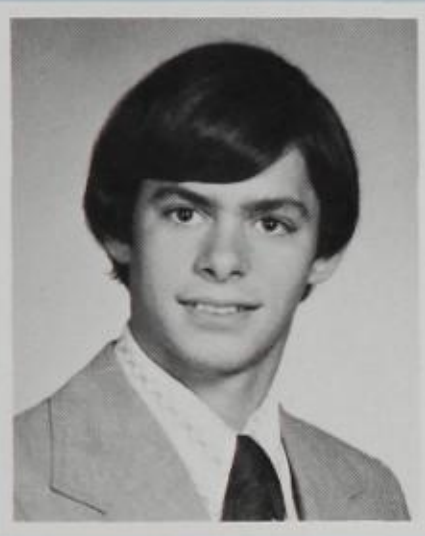
Bruce Combs

Marilyn Combs

James Connaughton

Mark Conrad

"I'll miss the familiar faces."

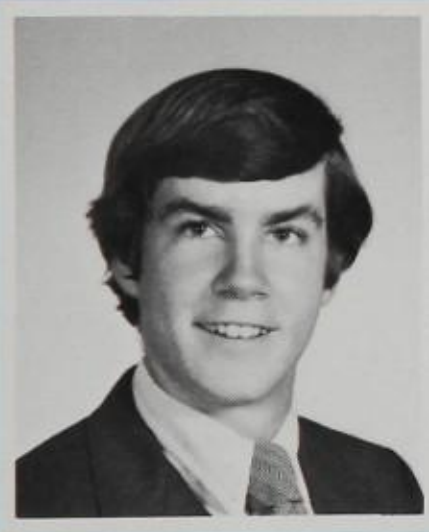
David Cooke

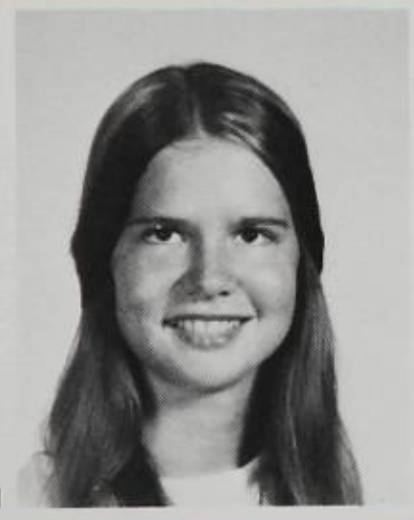
Nancy Coon

Chris Cooper

Vicki Cordray

Trude Corless

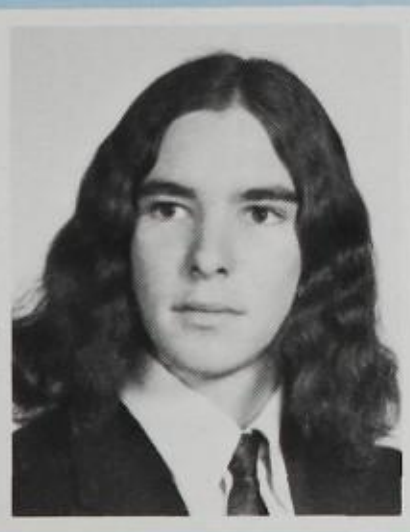
Mike Couch

Richard Coughlin

Patrick Cox

Richard Crawford

Greogry Crews

Duncan Crosby

Tamera Crouppen

Nancy Crump

Nancy Cummins

Stephen Dahl

Nancy Dahms

Denise Dailey

Jean Dallmeyer

Linda Danielson

Kevin Davie

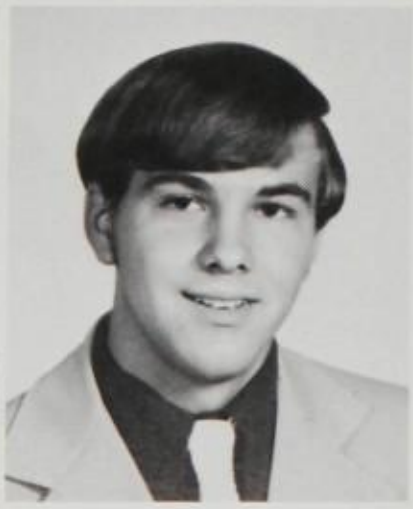

Mark Davis

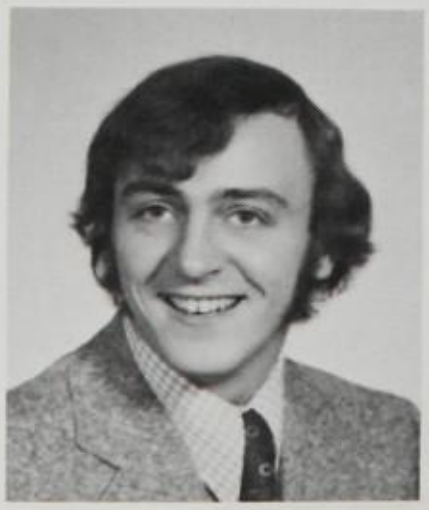

Paul Davis

Larry Deblasi

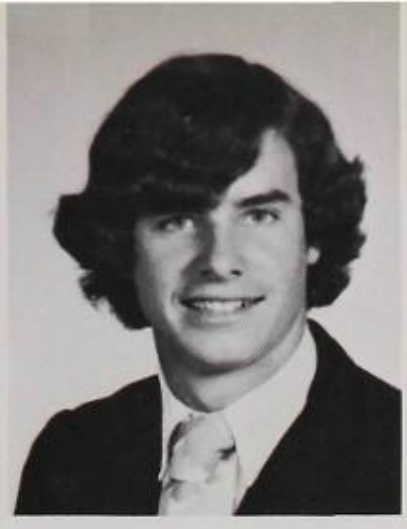

William DeForrest

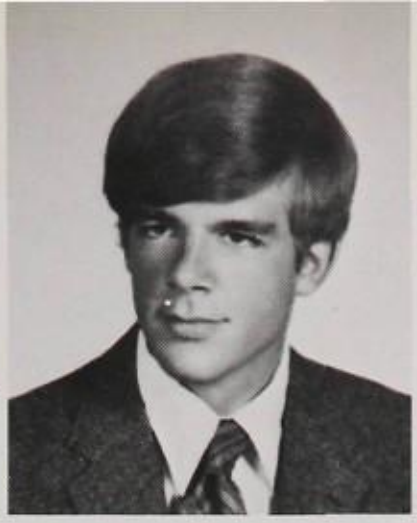

Kevin Delorey

Donald Depke

Sue Dersch

Suzanne Dieterle

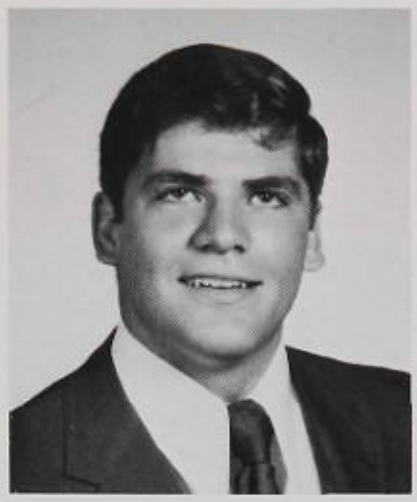

Ted Dimza

Susan Divelbiss

Rhonda Dougherty

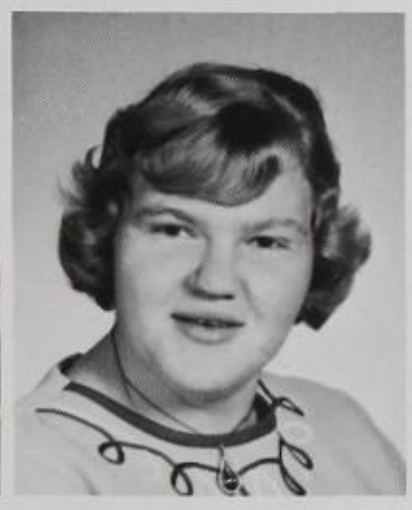

Margaret Doyle

Pat Doyle

William Dowden

Margaret Dudley

Theresa Duenke

Deborah Duncan

Eugene Dunn

Janet Easterday

Darcie Eding

"This year brought the realization that we were only a short time from acquiring adult responsibilities and obligations."

Nancy Edmonds

Sandra Edstedt

Debra Edwards

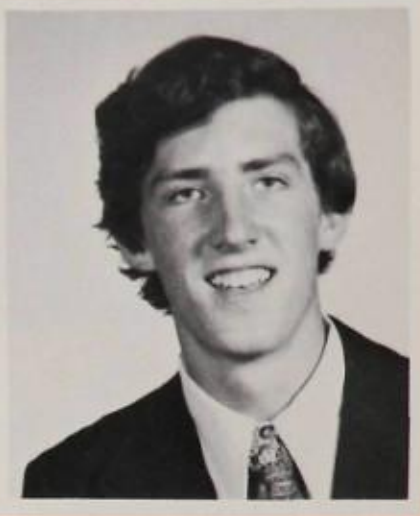
James Ellis

Susan Ellis

Steven Ellsworth

Rebecca Enoch

Sandra Ericson

John Ernest

Carolyn Etz

Terry Evans

Andrean Everding

Nancy Farber

Richard Fear

Tom Ferguson

Pamela Field

"We are unique in that we are more liberal and more productive in the sense of individual accomplishments."

Diane Findlay

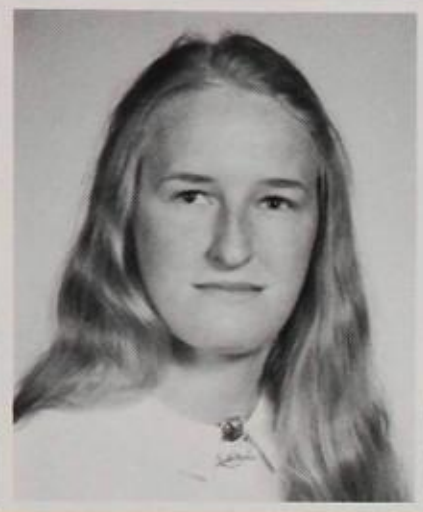

Roseann Finucane

Linda Fischbeck

James Fischer

Karen Fischer

Ronald Fisher

Lisa Flesche

Greg Fletcher

Oralia Flores

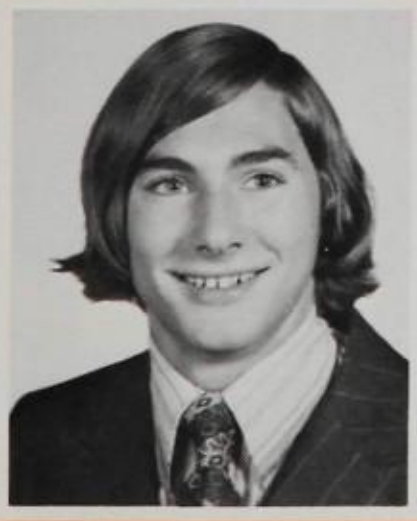

David Forard

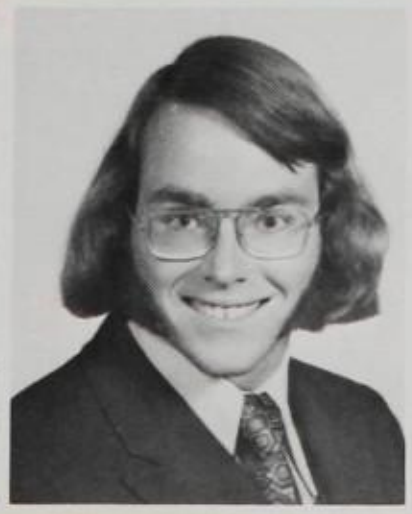

Taylor Ford

Greig Forrest

Brion Foster

Kathleen Francis

Lauren Fredlich

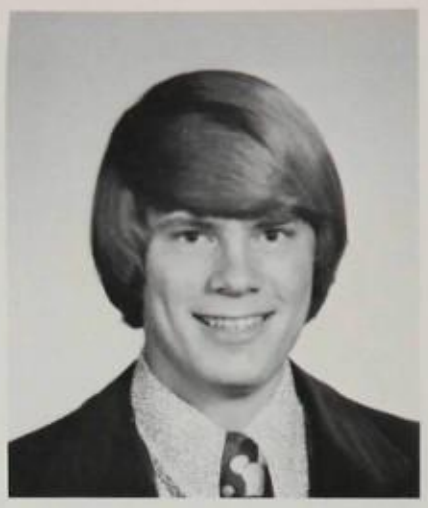

Jack Fuller

Duncan Fulton

Donna Gaines

Debra Gallegos

Richard Garrison

Donna Gannaway

James Garlich

Craig Gartside

Randall Getman

Robert Geller

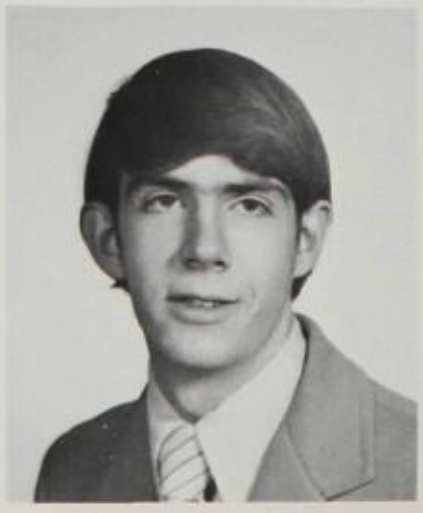

Bradley George

Terence Gibson

Anne Gilfoil

Deborah Glenn

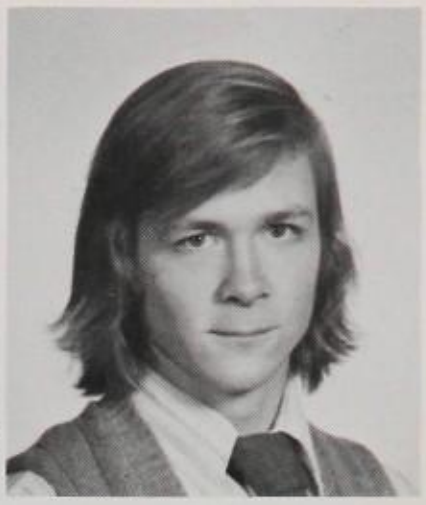
David Goldkamp

William Goldman

Lore Golly

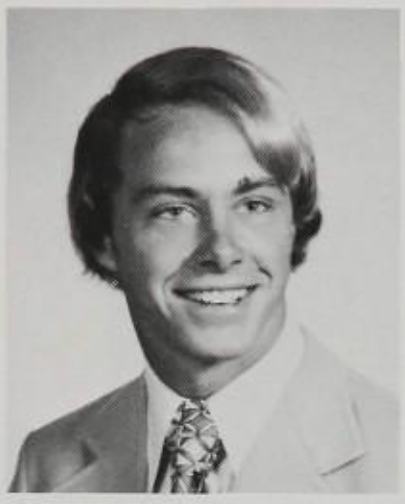
Michael Gorham

Becky Goss

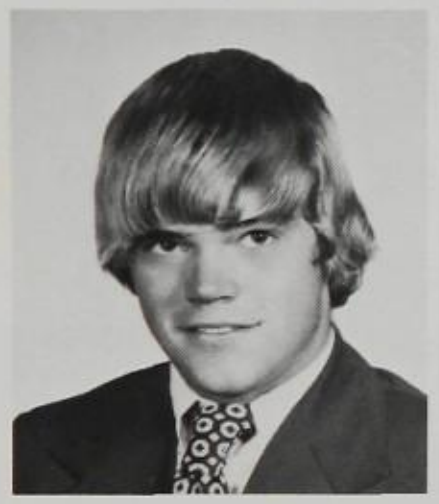
David Grateke

Willis Gray

Linda Green

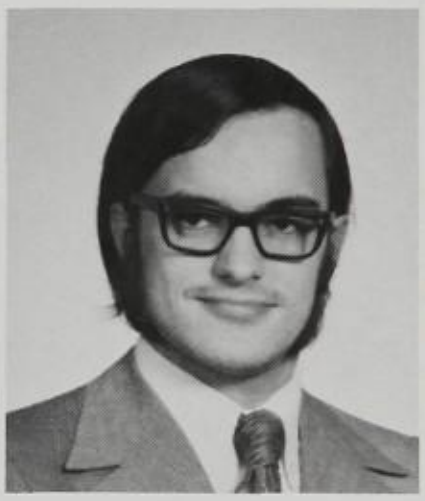
Jack Grgurich

Jan Griffin

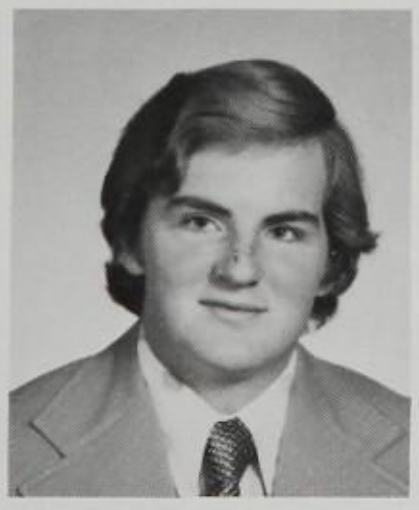
Ken Griffith

Raymond Groce

Randall Grossman

"It's been a fun year, but a busy one. It's the first time that I've felt like I was running in circles. There's just too much to do. But it's been fun trying to get it done!"

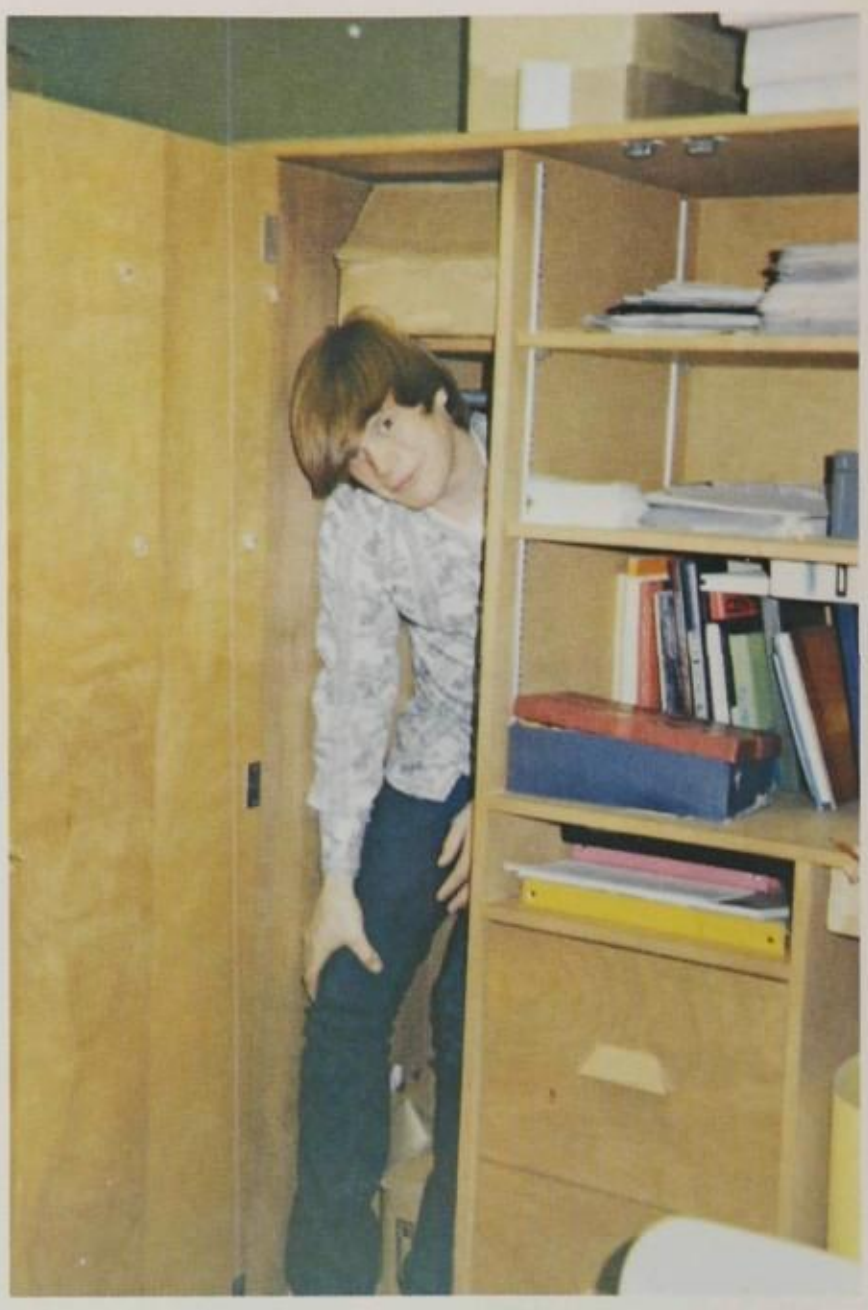

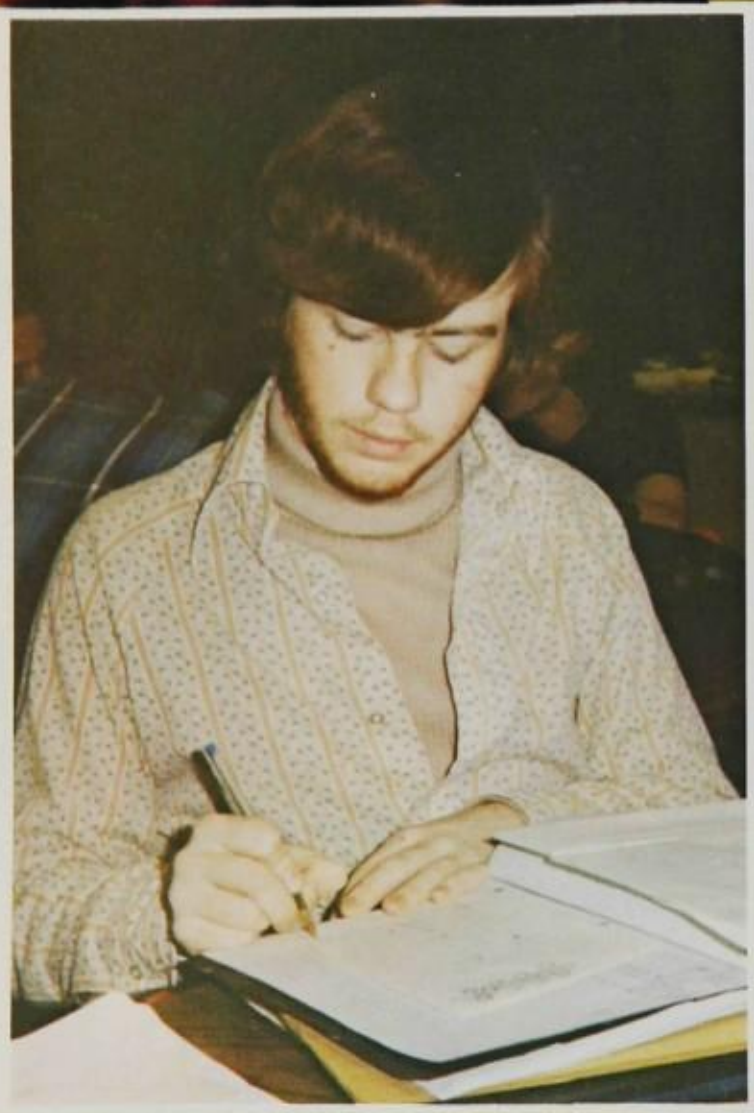

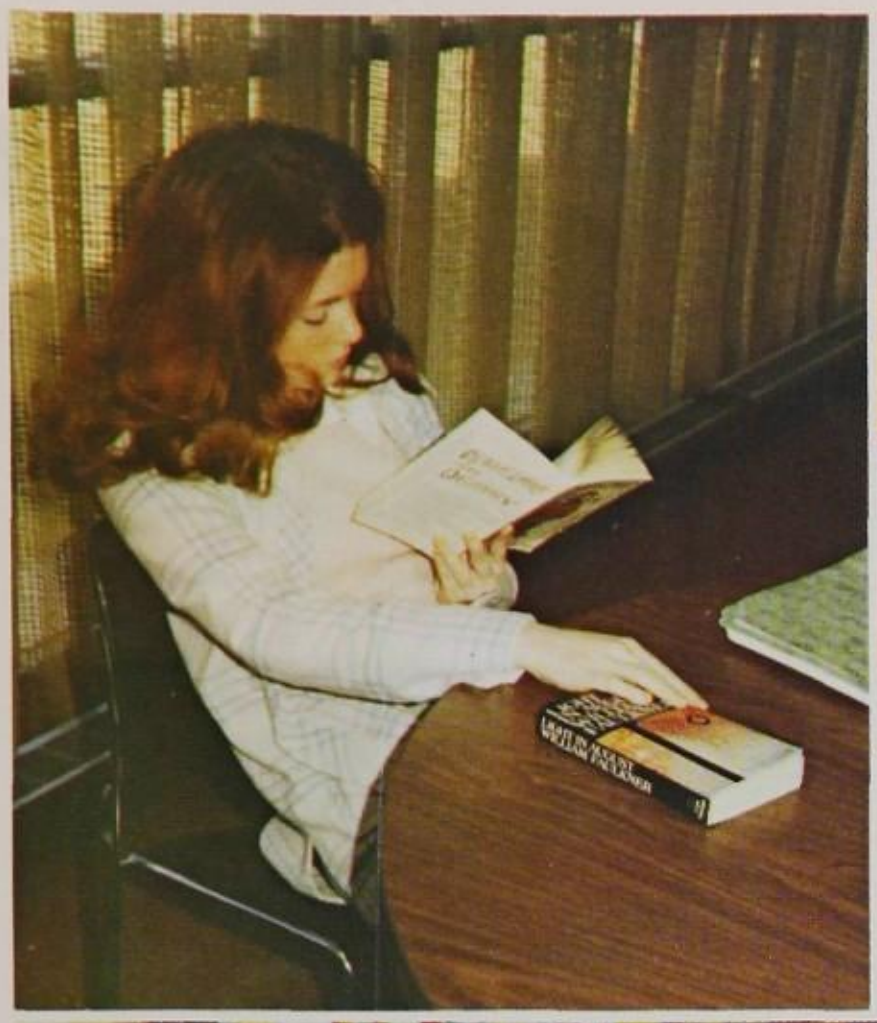

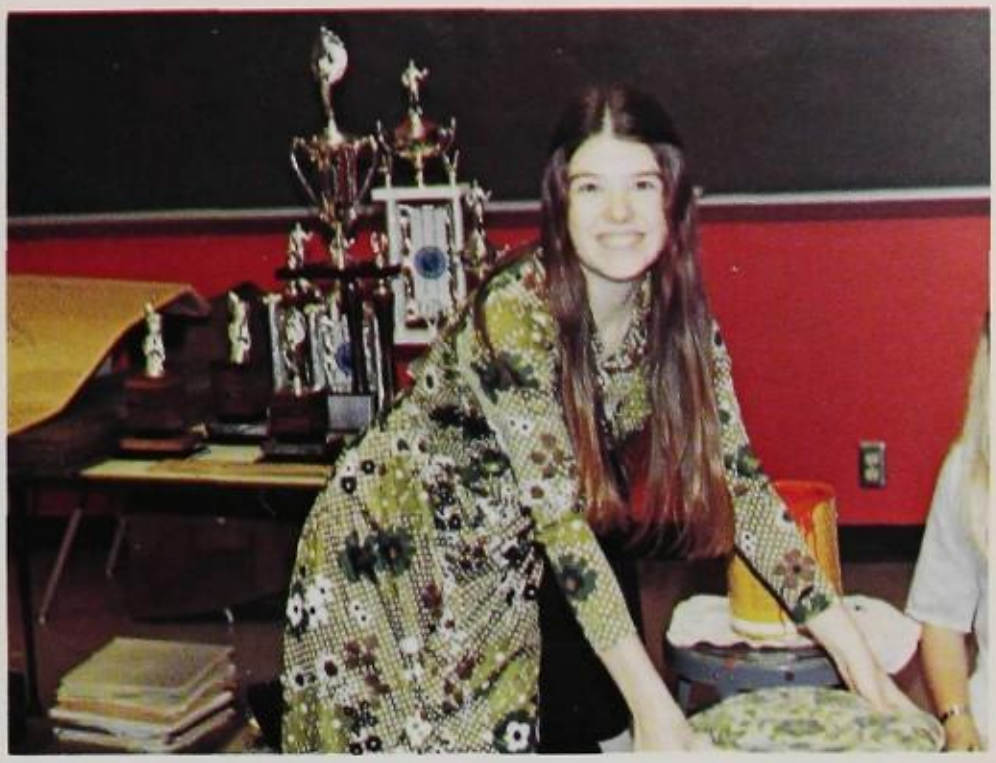

Class of '73

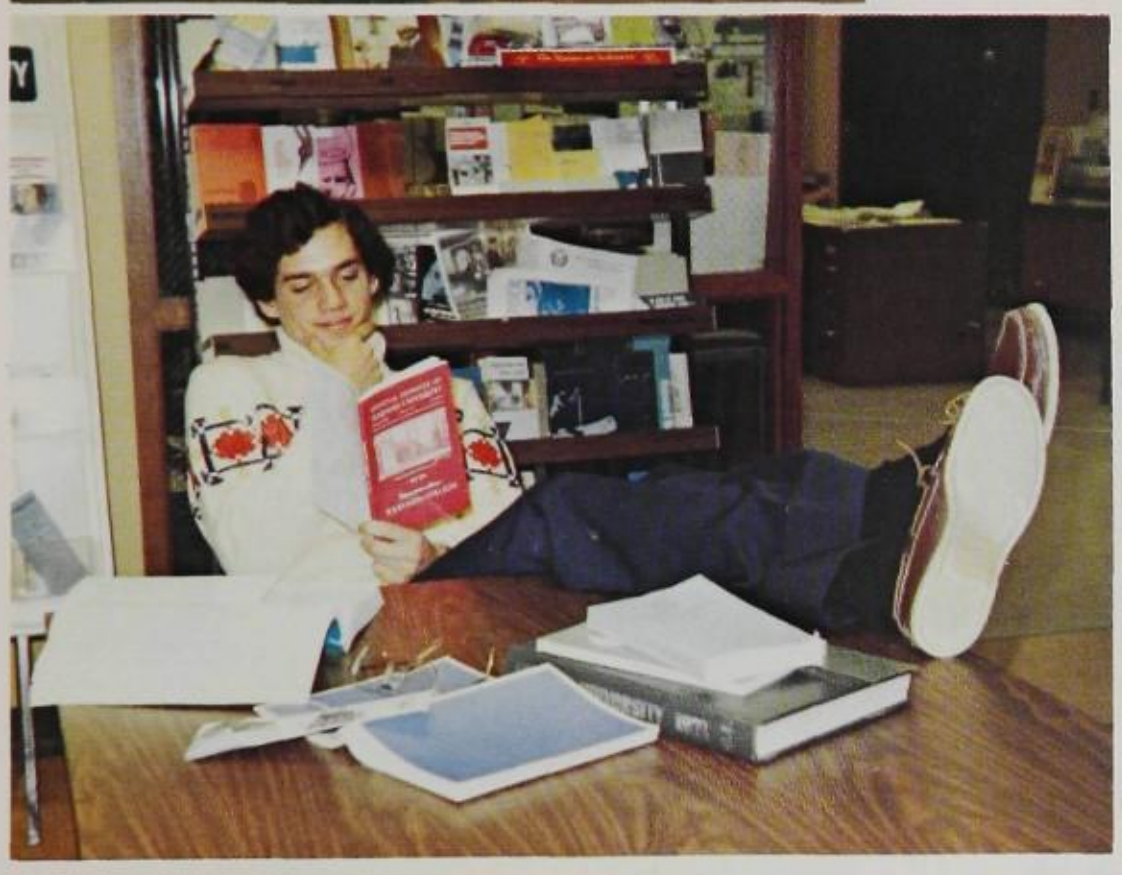

Robert Grotha

Richard Guenther

Robert Guest

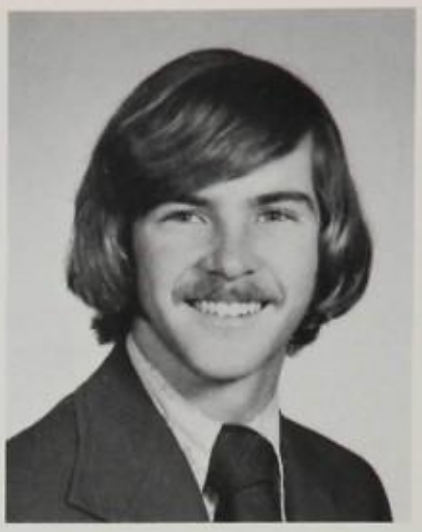

Michael Gwinn

Nancy Haas

Barbara Hagen

Joan Hagen

Jeffrey Hahs

Deborah Haines

Marlene Hallam

Debra Hall

Dana Hanks

Deborah Hargis

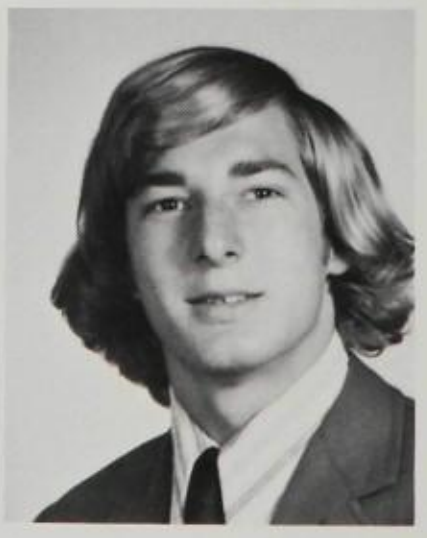

Jeffrey Harbutte

"We questioned our goals, and tried to make something of our year."

Karen Harloe

Trevis Harmon

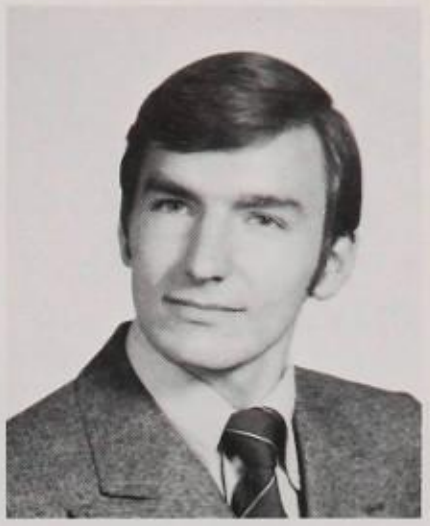
Bruce Harris

Judith Harris

Julie Harris

Glen Hartog

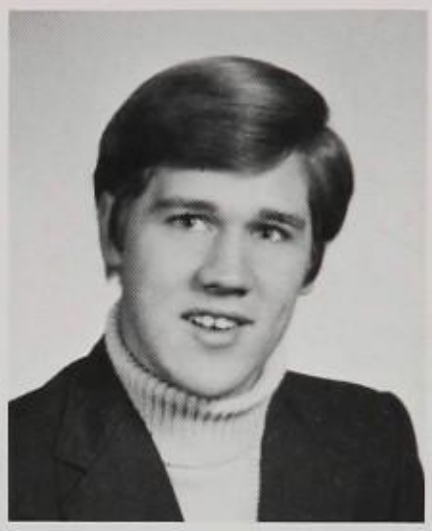
Ronald Hausman

Patricia Havlik

Richard Hayes

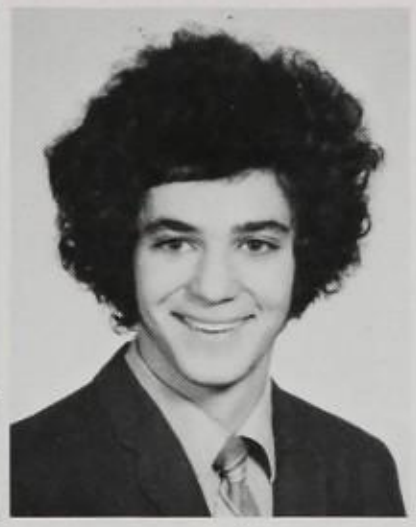
Steve Heathcote

Denise Hebebrand

Thomas Heeter

Nancy Heiland

Greg Hellman

Gary Hemphill

Cheryl Hendricks

Hope Heritage

Jeffrey Heuermann

LeeAnn Heutel

Jack Highfill

Joan Hildebrandt

Ann Hiller

Heidi Hinrichs

Beverly Hoevelmann

Larry Holm

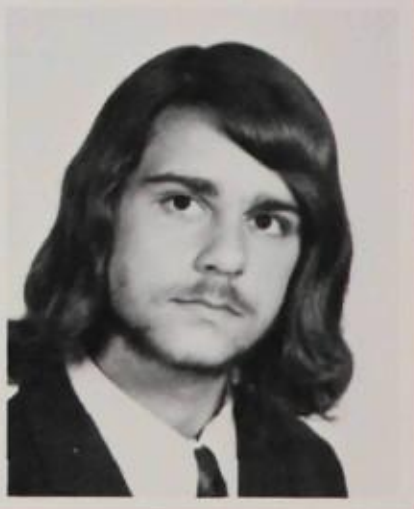

Mark Holmes

Kim Holt

Cheryl Holz

Terence Horstmann

Connie Hume

Gary Hunt

Rita Huntley

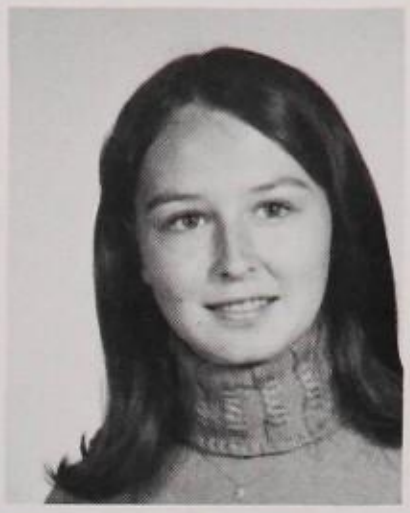
Charlene Hurst

Jeffrey Ingles

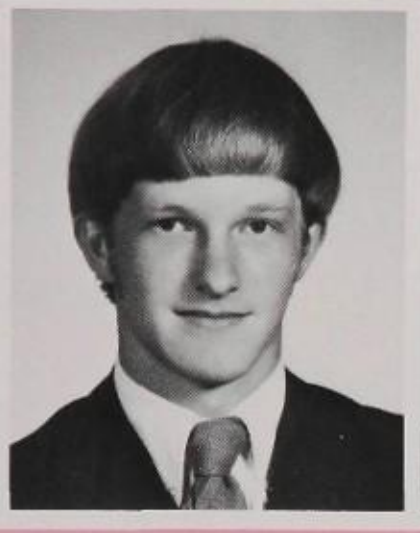
Carl Irwin

Gregory Irwin

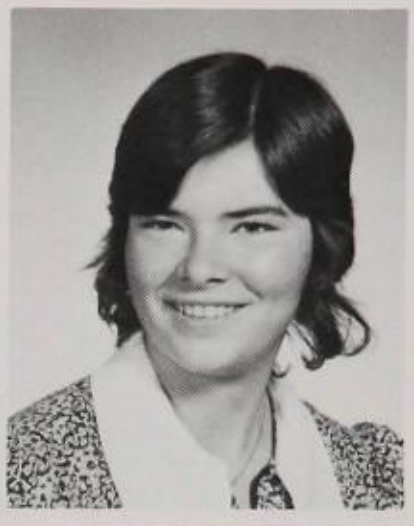
Ginger Irwin

William Israel

Michael Jack

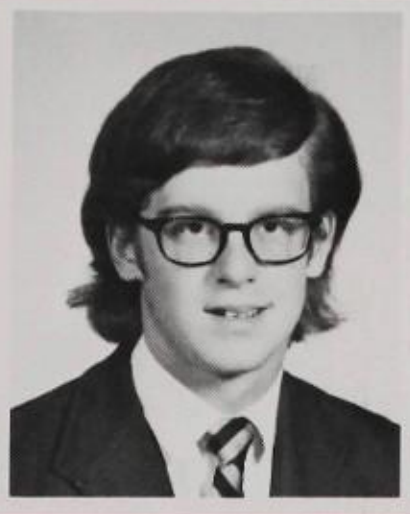
Paul Johnson

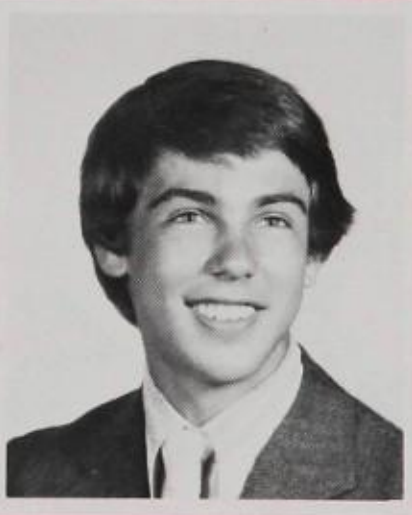
Randolph Johnson

Jeryl Jones

Zoe Jones

Kurt Joslin

Lee Kalamitsiotis

Kristen Kalen

Thomas Karins

Stephen Kark

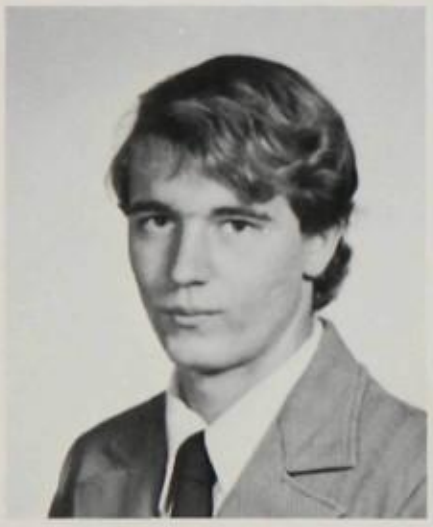

William Kaufman

Sheryl Kelce

Scott Keller

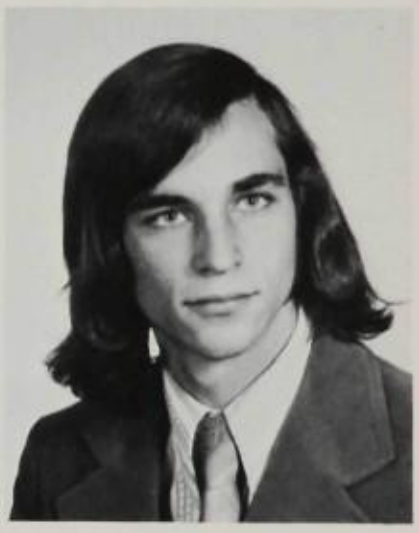

James Kemper

Laura Kennedy

Timothy Kennedy

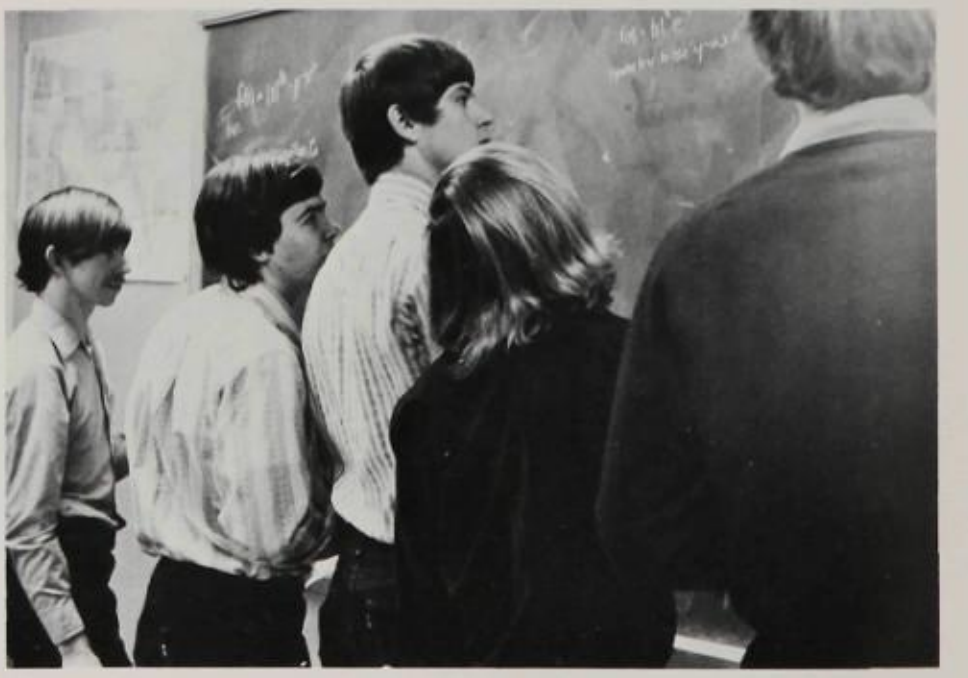

Michell Keough

Gloria Ketchelmeier

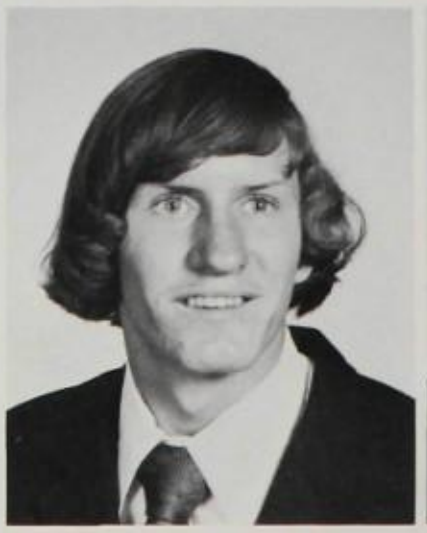

Lawrence Kilcullin

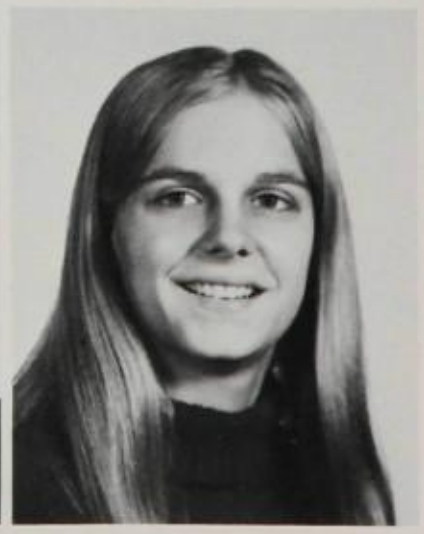

Jacqueline King

Linda Kinnard

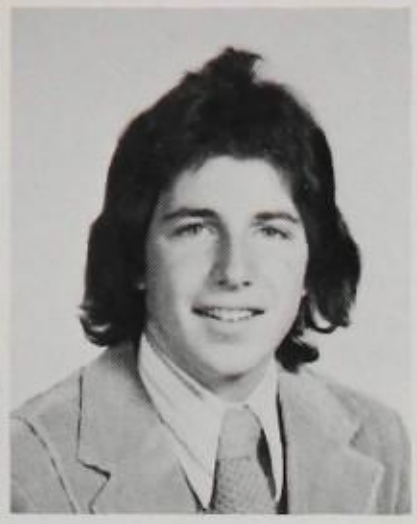

Eric Kirchner

Michael Kiss

Pamela Klaber

"I hope I will live to see the day when apathy is nonexistent."

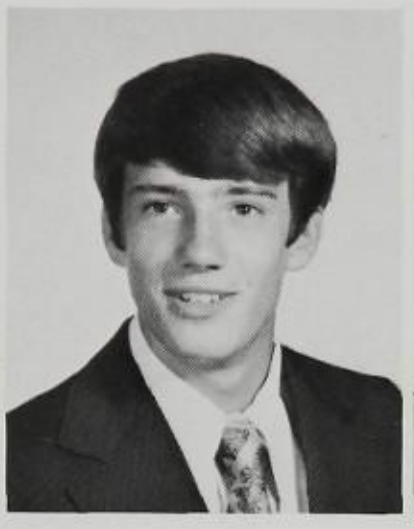

John Klenner

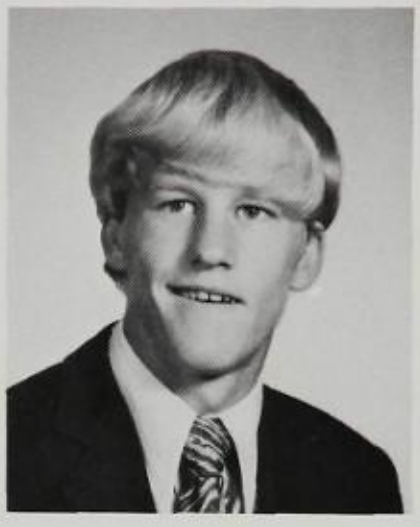

Bill Kogel

Ervie Kohler

Jeff Kolb

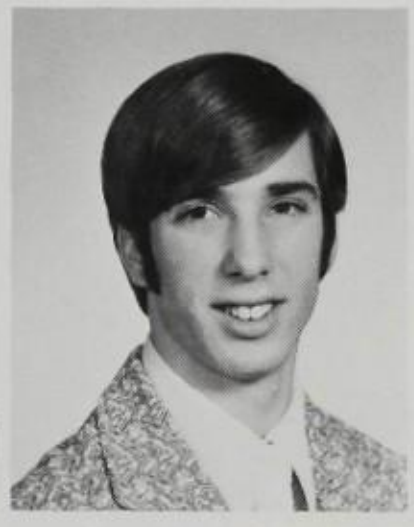

Paul Kondrick

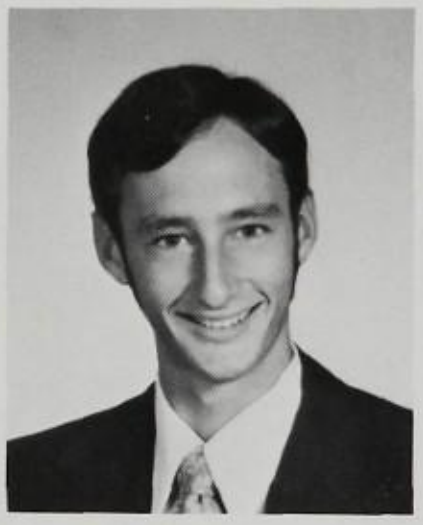

Mark Konoske

Terry Koslow

Cliff Kraich

Nancy Krape

Jeanette Kronsberg

Lynn Kresyman

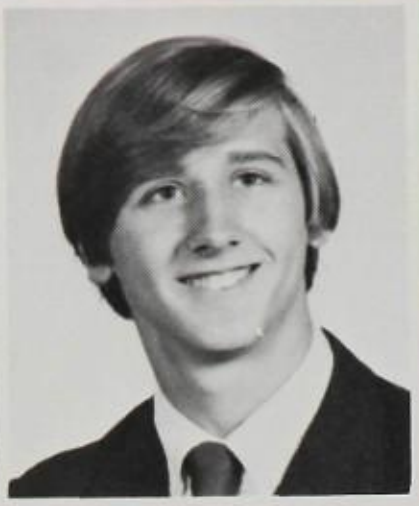

Mark Kuhn

Bradford Lacy

Kathleen Lafferty

"Too many of us are saying there is something wrong, and previous generations have really paved the way to all our problems. I think more are becoming involved and trying to help the situation."

Richard Lahr

Brit Lagerback

Patty Lake

William Lang

Susan Lange

Dan Larson

Jason Lautar

Jeffrey Ledbetter

Dennis Lehmann

Scott Lehman

James Lengefeld

Debra Liermann

Richard Lindner

Richard Lindroth

Kevin Little

Michael Lipka

Philip Litzinger

Julie Lofgreen

Connie Lorance

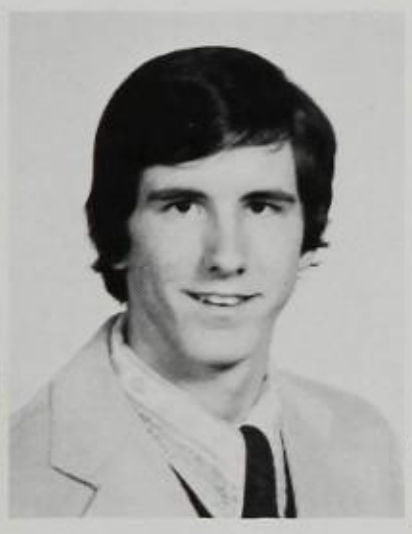

Gregory Lowther

Kathryn Lucas

Beverly Lynch

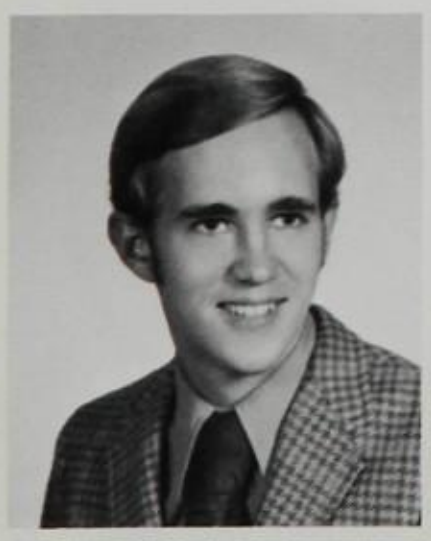

Francis Macalady

Leslie Maccordy

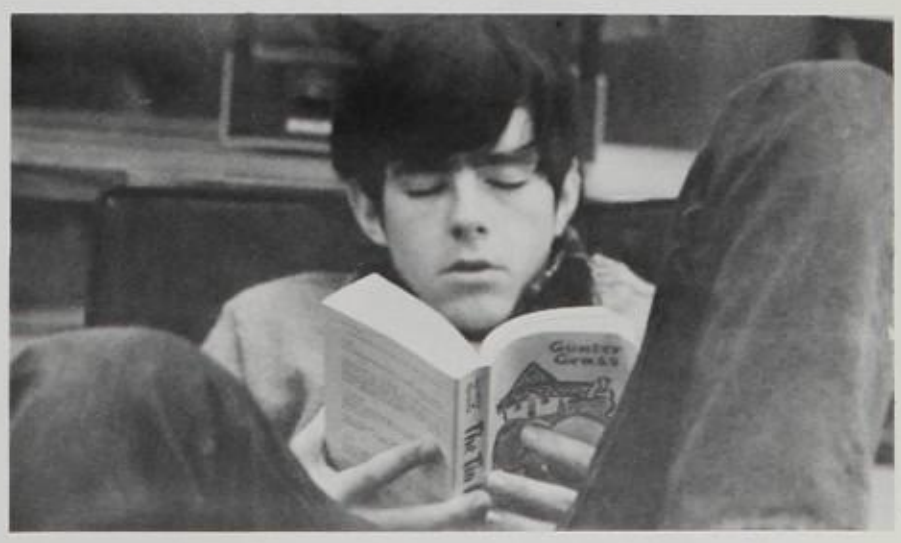

Lynne Maccordy

Kevin Maher

Mark Maier

John Mantooth

Steven Markowski

Anne Martin

Stephen Martin

Diana Matthes

Daniel Mattson

Dianne Maury

Karen May

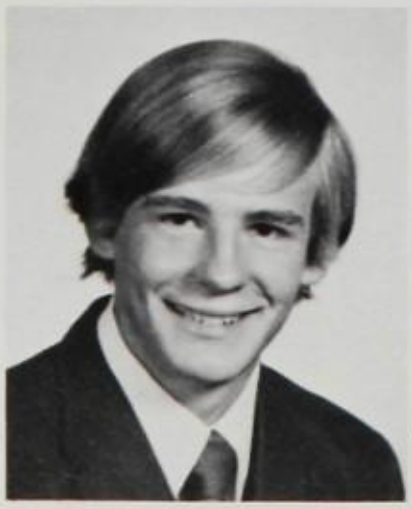

Richard Mayhall

Craig Mayo

Stephen Mazade

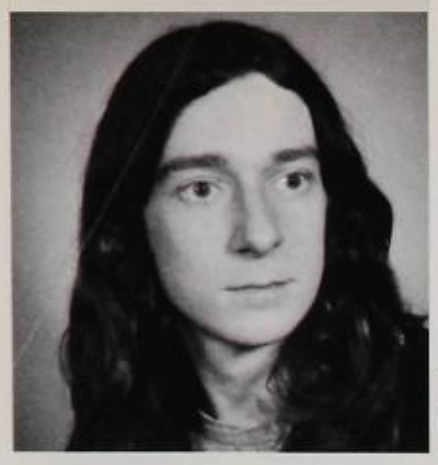

Robert McDermott

Thomas McGeehan

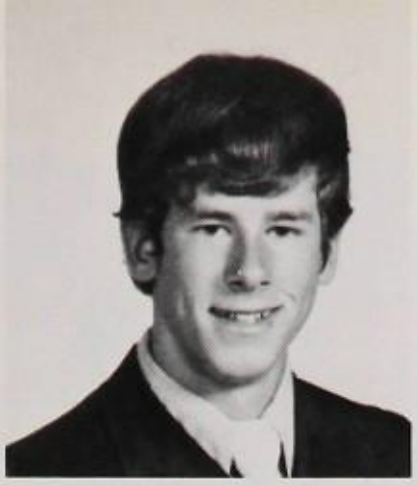

Mike McGorman

Carol McManus

Patricia McNeal

Debra McPherson

Colleen McPherson

Gwen McPherson

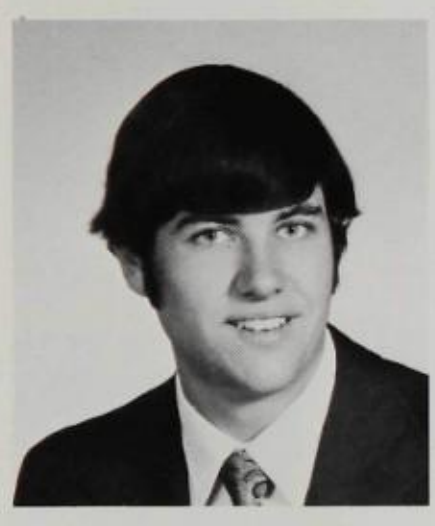

Melvin McVay

Eva Meadows

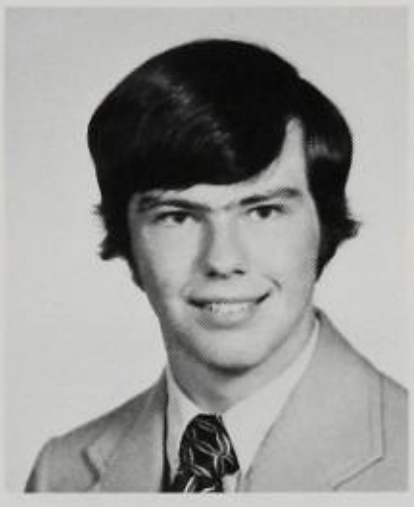

Mark Menary

Mary Mercer

Deborah Mesle

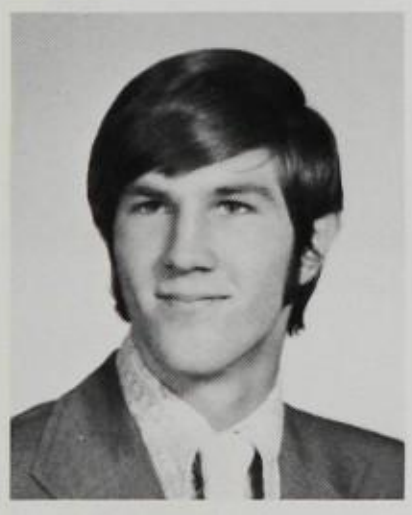

Robin Meyers

"People should be themselves. Being "one" takes more courage, but in the end you'll still have something — yourself?"

Jan Miener

Sue Mika

David Miles

Cynthia Miller

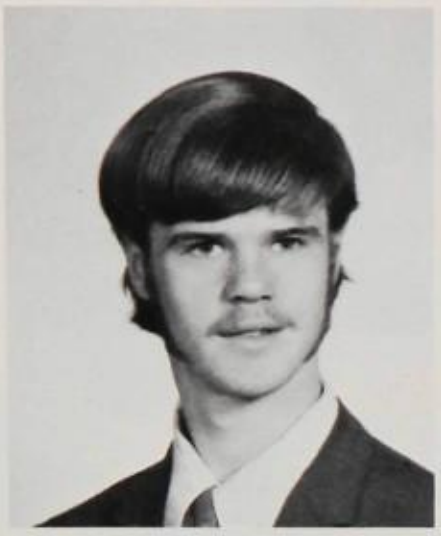

James Miller

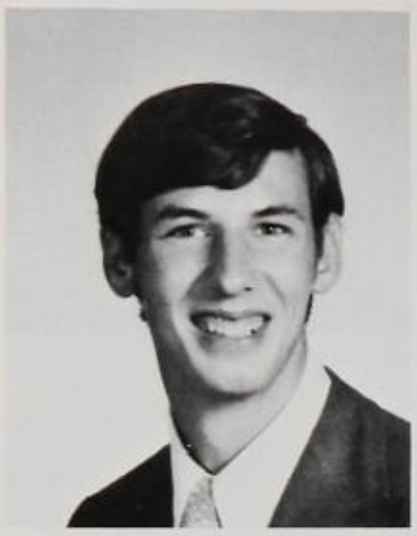

Jeffrey Miller

Nancy Miller

Pamela Miller

Sally Miller

Kevin Milligan

Kris Milligan

Rob Millikan

Holly Mills

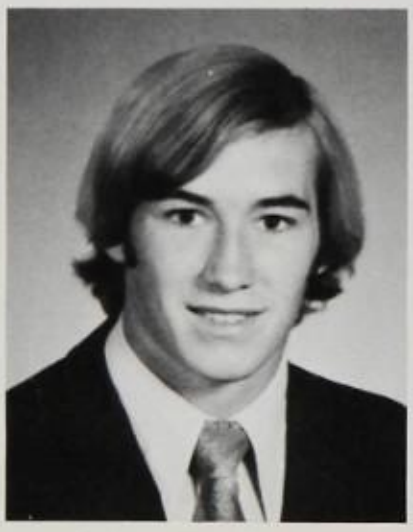

David Mitchell

Debra Moffatt

Sharon Moore

Nancy Moroni

Russell Moutray

Bruce Murphy

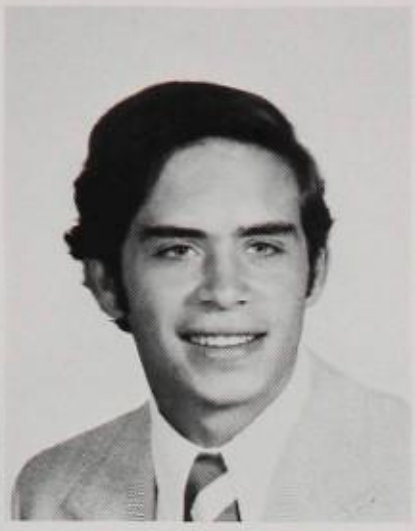

Terry Murphy

"Perhaps the loneliest feeling is not seeing one familiar face or hearing one hello. I can't honestly say it never happened at West, but I can say, it was a rare day when it did."

Edwin Musick

Sherry Musick

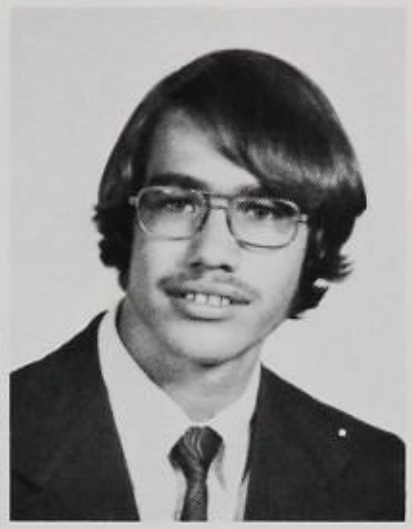

Joseph Naber

Max Nagel

Glenn Naes

Laura Nelson

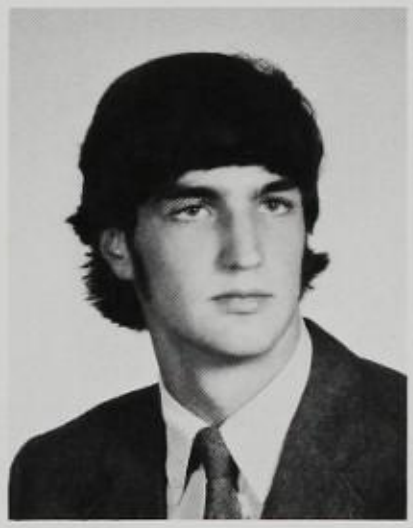

John Nichols

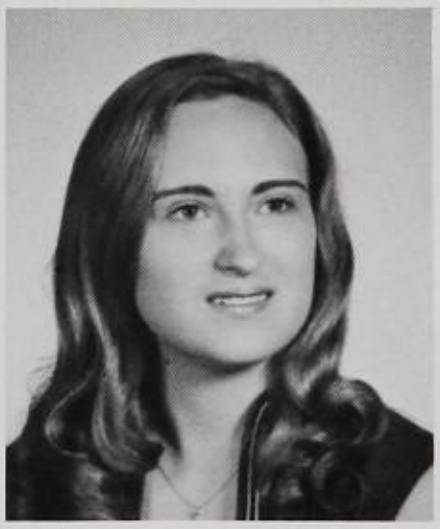

Linda Ochs

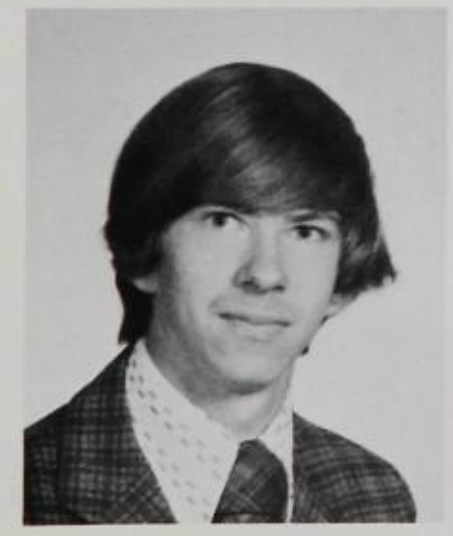

William Ogroski

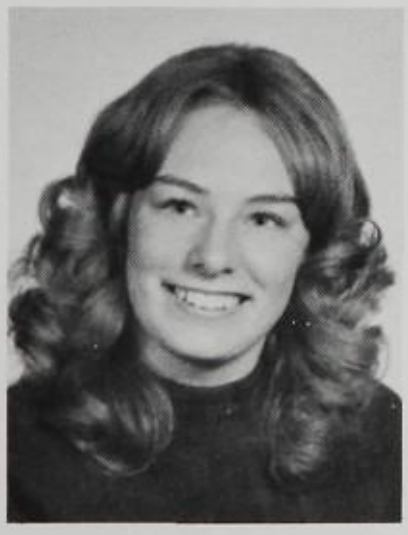

Karen Olson

Janice O'Malley

Kay O'Neill

Debbie Orrick

Patrick Otte

Robert Otto

Jennifer Owen

William Pack

Carole Padgett

Mary Palazzolo

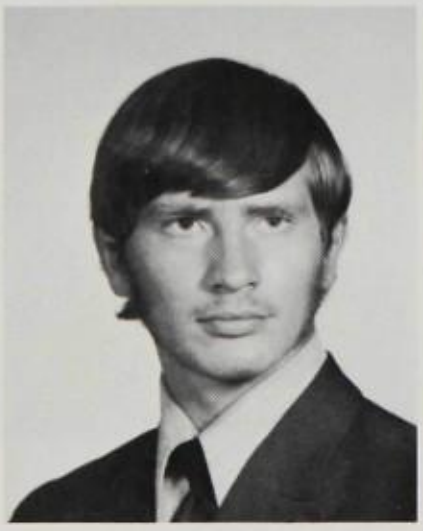

Eugene Paplanus

Michael Paplanus

Janine Parks

Cindy Paterson

Carol Payne

Richard Payne

Cathy Pearson

Kris Peterson

Nancine Petrillose

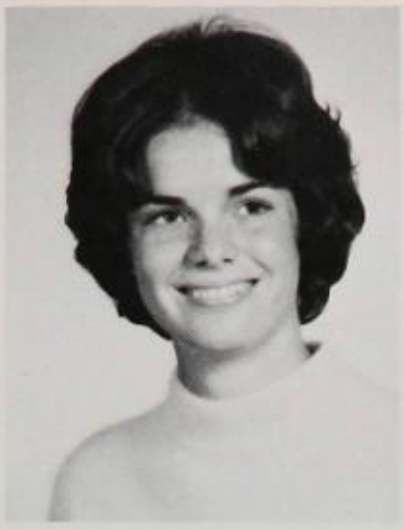

Kim Petty

Debbie Philippi

Chris Phillips

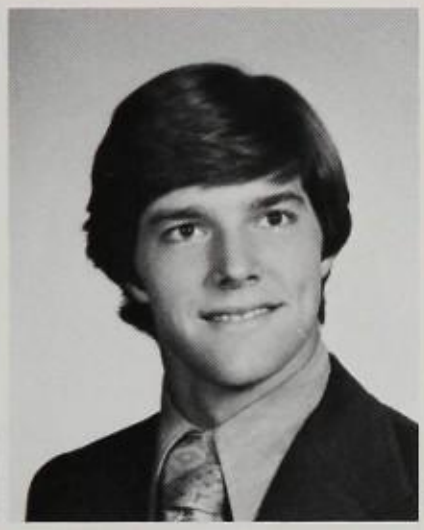

Stone Phillips

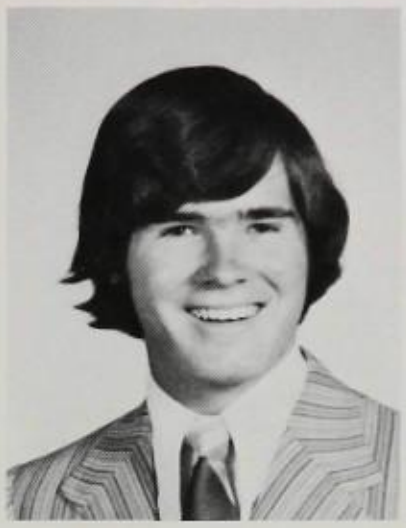

Frank Pike

"I'd like to see more individualism at West. We must separate and grow, not conform to standards we don't like."

Janet Pinney

Ann Pobanz

Robert Portnoy

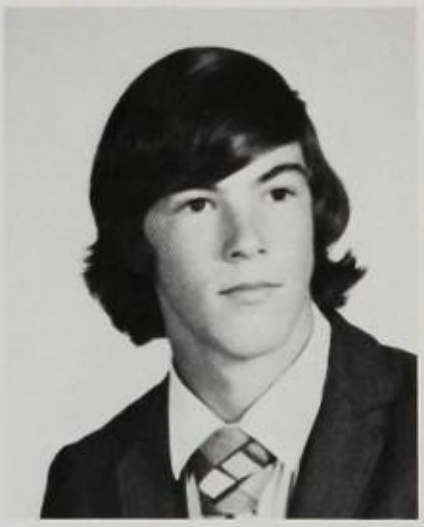

Robert Powers

Tom Prieto

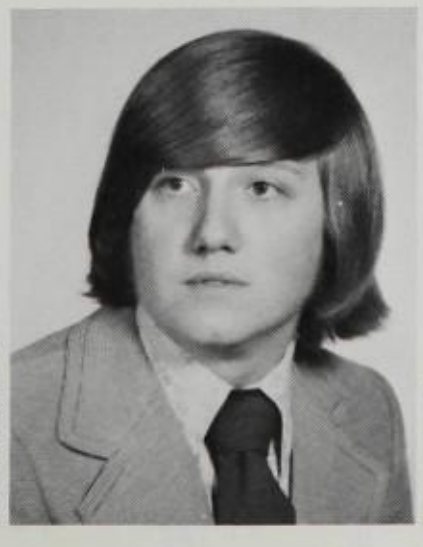

Philip Proctor

Michael Puhl

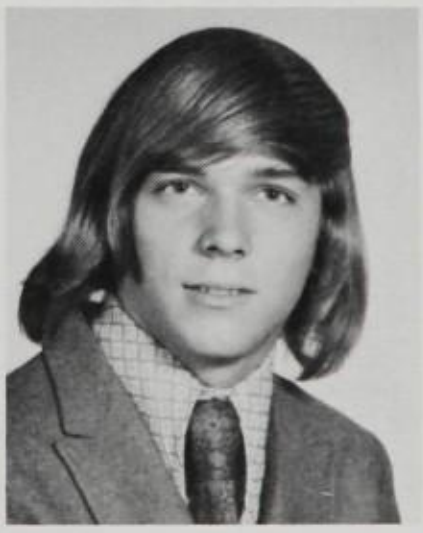

Jack Reed

Valerie Reed

Catherine Reeder

Gene Reeder

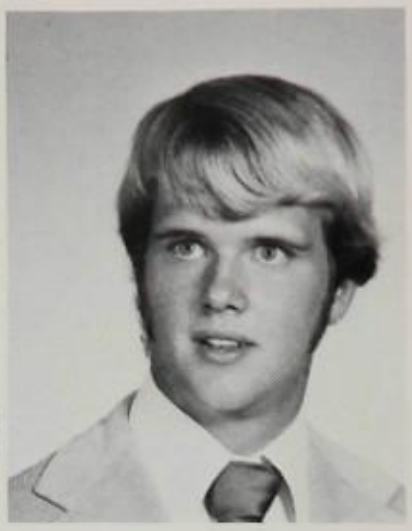

Daniel Reilly

Artie Rentfro

Beate Repkewitz

Sharon Reynolds

Kay Rice

Kim Rice

Kathy Richardson

Marsha Richardson

Mary Richardson

Steven Richardson

Nanci Riner

Barbara Riste

Barbara Riva

Marie Roach

Keith Roever

Mureil Rolfe

Joel Roman

Jean Romeril

Kris Roush

Amy Rowe

Michael Ruby

Gary Rummelhoff

Linda Rush

Priscilla Russell

"Your Sophomore year you get used to West, your Junior year you start enjoying it and participating without much of the responsibilities then your Senior year you realize you're the leaders of the school and much of the year's success depends on you."

Mike Savella

Shari Sadler

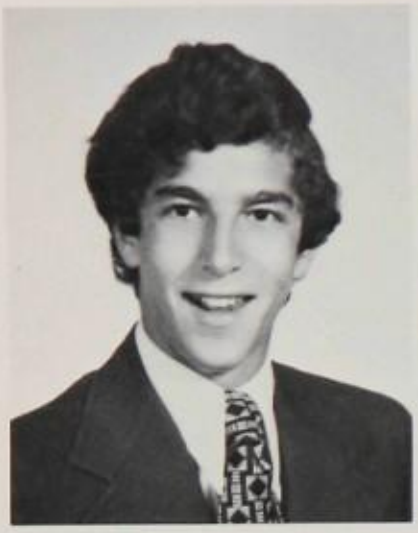

Mark Saladino

Beth Salerno

Cynthia Sanders

GlendaSanford

Mark Sauer

Barbara Saum

Jon Schaberg

Patricia Schatz

Martha Scheifer

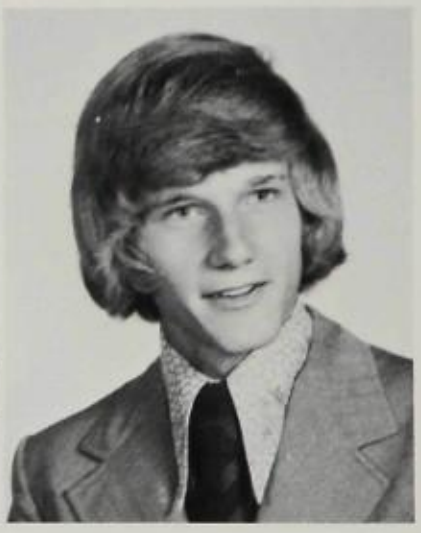

Paul Schmidt

Michael Schmitt

Cynthia Schneider

Marilyn Schneider

Kenneth Schrader

"Accept people, for what they are and try to look over their faults."

Karen Schoch

Alan Schroeder

Bruce Scott

Richard Scott

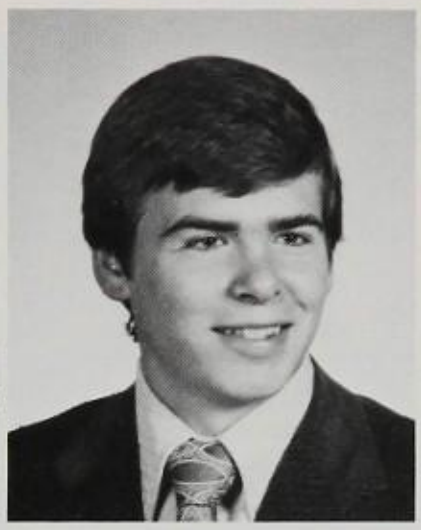

Steven Settle

Kari Severson

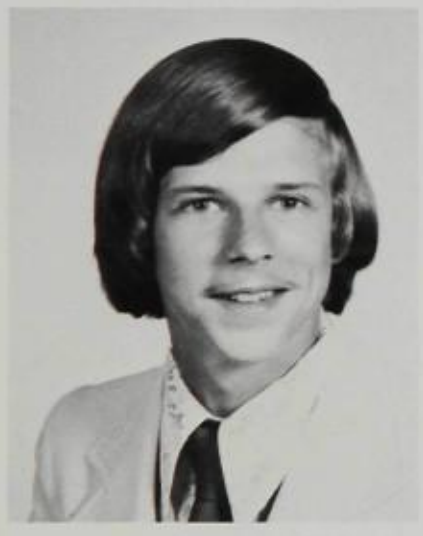

Barry Shaw

Sam Share

Suzanne Share

Edward Shelly

Elise Shumway

Ward Silver

Diana Simmons

Rodney Simmons

Julie Sindelar

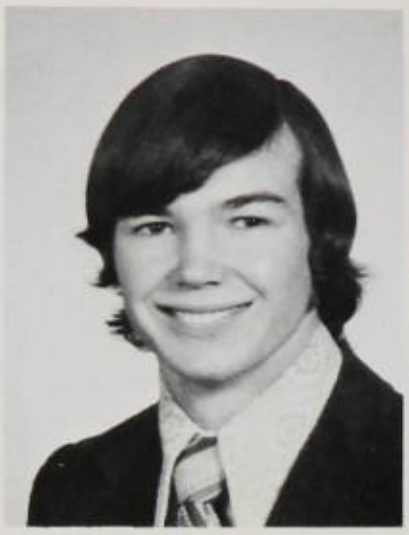

Bud Sines

Margo Sloan

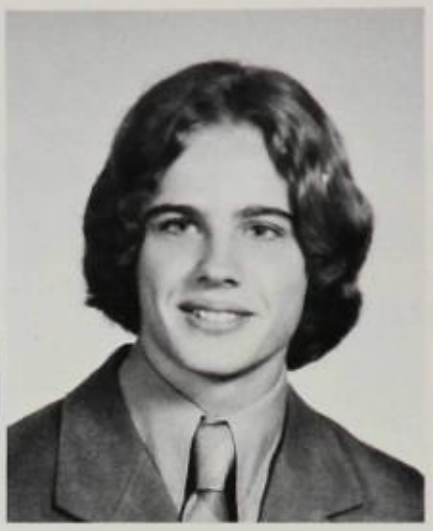

Dwight Smith

Melissa Smith

William Smyly

Daniel Sneed

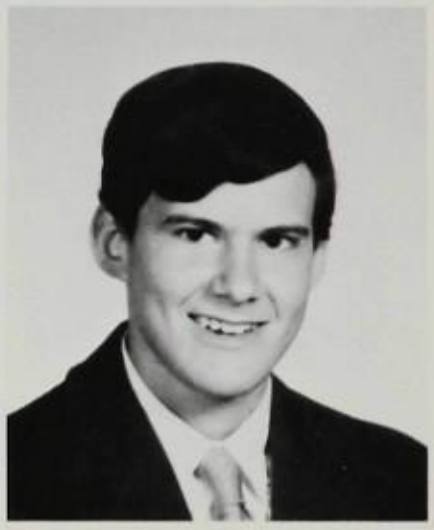

Calvin Snodgrass

Theresa Sommer

Carol Sparenberg

Barbara Speer

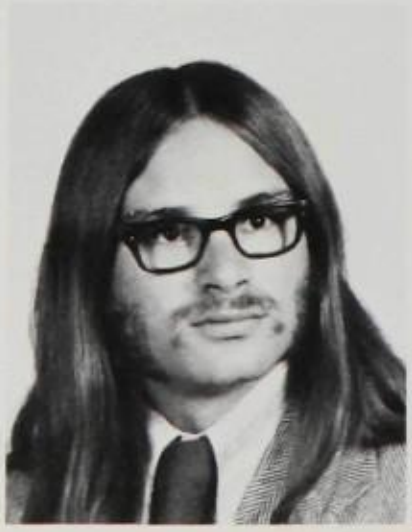

Jeff Spiegel

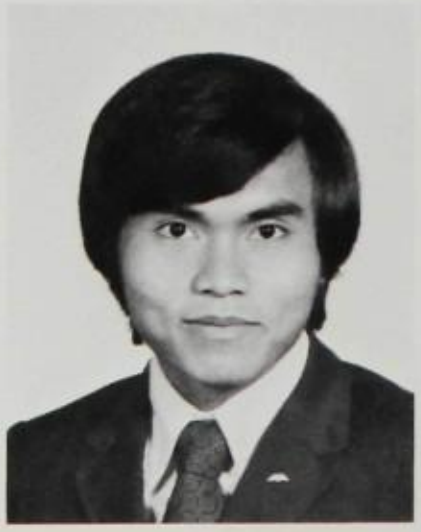

Warawoot Srithaporn

Mark Stauder

Anne Stahlberg

Jim Stegeman

Linda Stein

Ellen Steinberg

"We should try to work more together, and not leave anyone out; no one is better than anyone else."

Mike Steinfeldt

Cheryl Stemme

Denise Sterett

Anne Stewart

Elizabeth Stewart

Susan Stewart

David Stinchcomb

Patti Stough

Brad Straavaldsen

Carol Strain

Herbert Strain

Robert Strake

Lawrence Stranz

Edward Strickert

Donna Stuut

Marty Sweidel

William Talbert

Cynthia Taylor

Fred Taylor

Tim Teachout

Susan Templeton

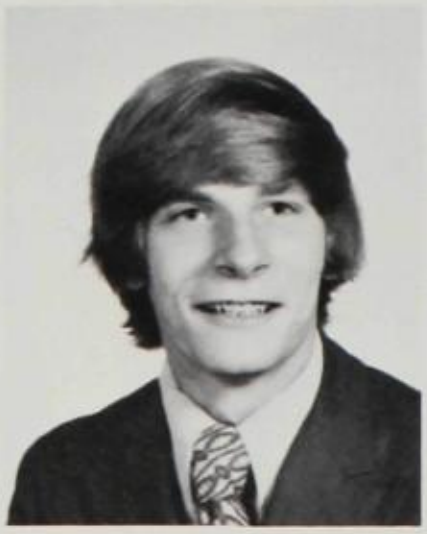

Gary Terwilliger

Delores Thompson

William Thompson

Christopher Thorsen

Karen Thresh

William Tikey

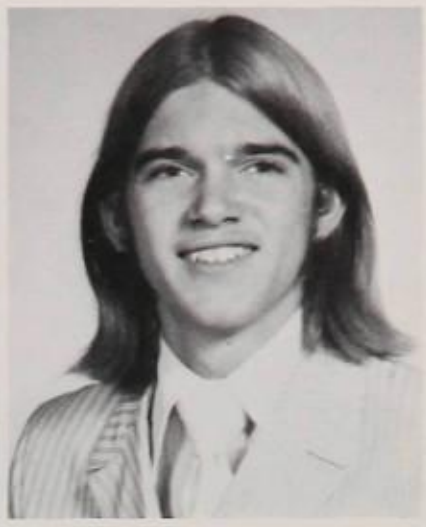

John Tollefson

Mark Tonding

Jill Trask

Charla Tracy

Chris Travers

Toni Triggs

Kit Truex

Laura Turner

Kristin Tveit

Robert Uren

Mark Uthe

"We can work it out more than any previous generation, we're learning now, to accept others, to make the most of what we have, and to enjoy friends. And our young, years in life."

Chris Vaccaro

Karen Vahey

Joanna VanderTuin

Gina Vedvig

Vicki Vickery

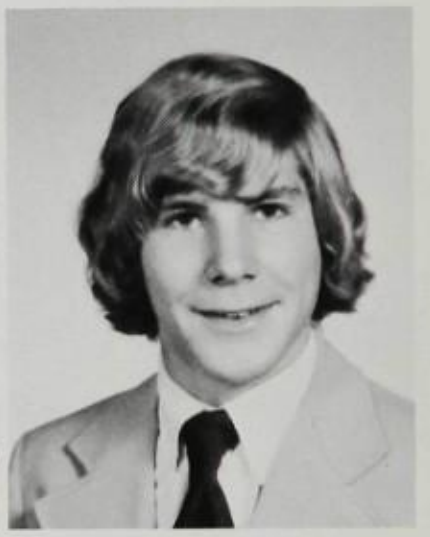

Craig Vickery

Mike Viles

Robin Vocelka

James Wagner

Ginger Walden

Dave Walker

"Lead your own life, be an individual, don't travel in "packs" — they can be the destruction of the individual and his potential for growth."

Ann Walsh

Bryan Wangerin

Janet Walthers

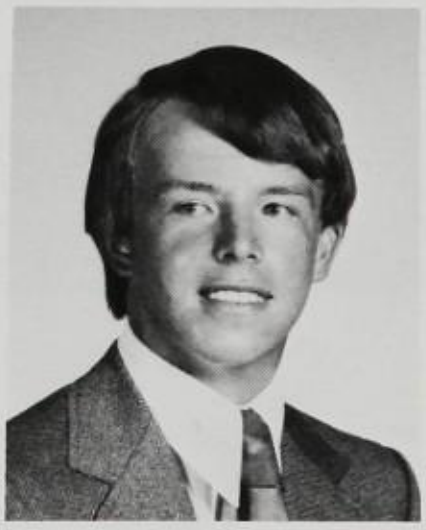

Gary Warren

Betsy Watksin

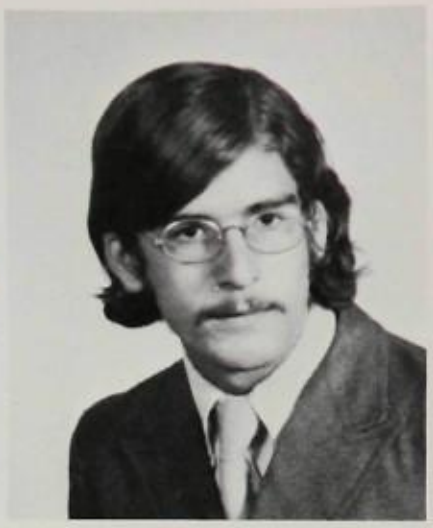

Douglas Watson

Gentry Watson

Dennis Webb

Jack Weber

Jeannie Welch

Barbara Welsh

Joan Wenman

Janet Wesol

Mike West

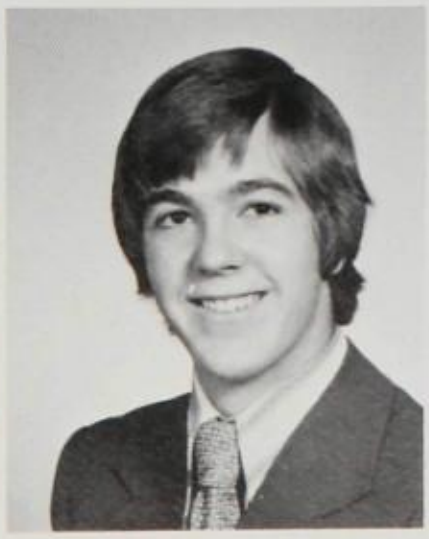

Steve Whipple

Kerry Whisnant

Scott Whitcraft

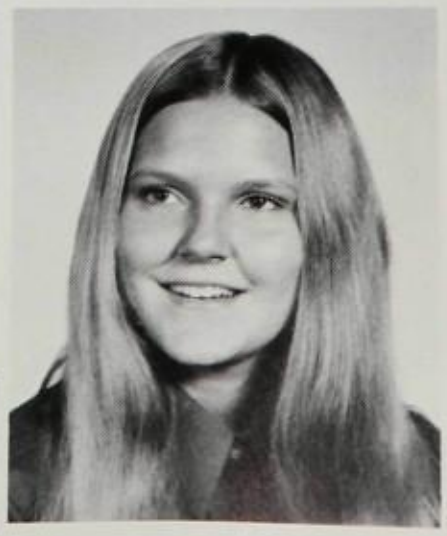

Lisa White

Sandra White

Tim White

Don Whitney

Jane Wibbenmeyer

Joan Wibbenmeyer

Robyn Williams

Cynthia Williamson

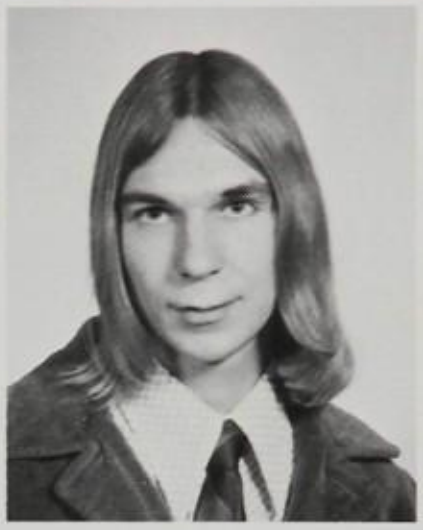

David Wille

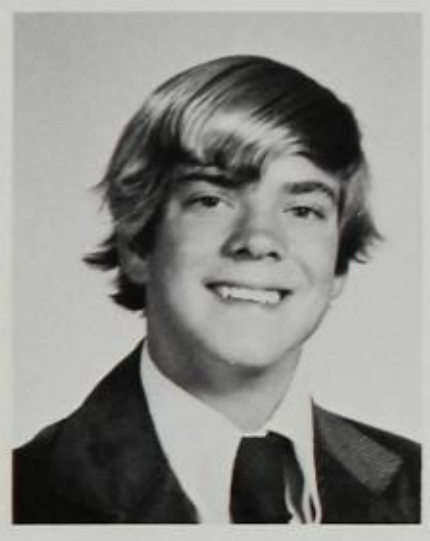

Mark Willis

JoAnn Witte

Gloria Wolf

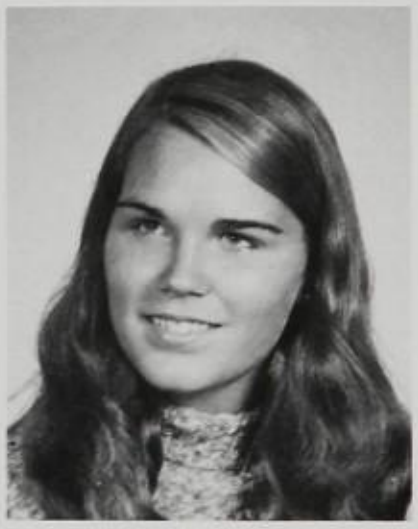

Margaret Young

"In spite of rising cynicism, I have hope that with age, and more important, with maturity, people will accept people for being what they are, even though it may be different. When acceptance becomes understanding "We'll work it out." "

Jeff Zarbock

Catherine Zehr

Carole Zeuschel

Kristina Zpevak

Terri Zobal

Bobbi Zrimsek

Lynn Skaggs

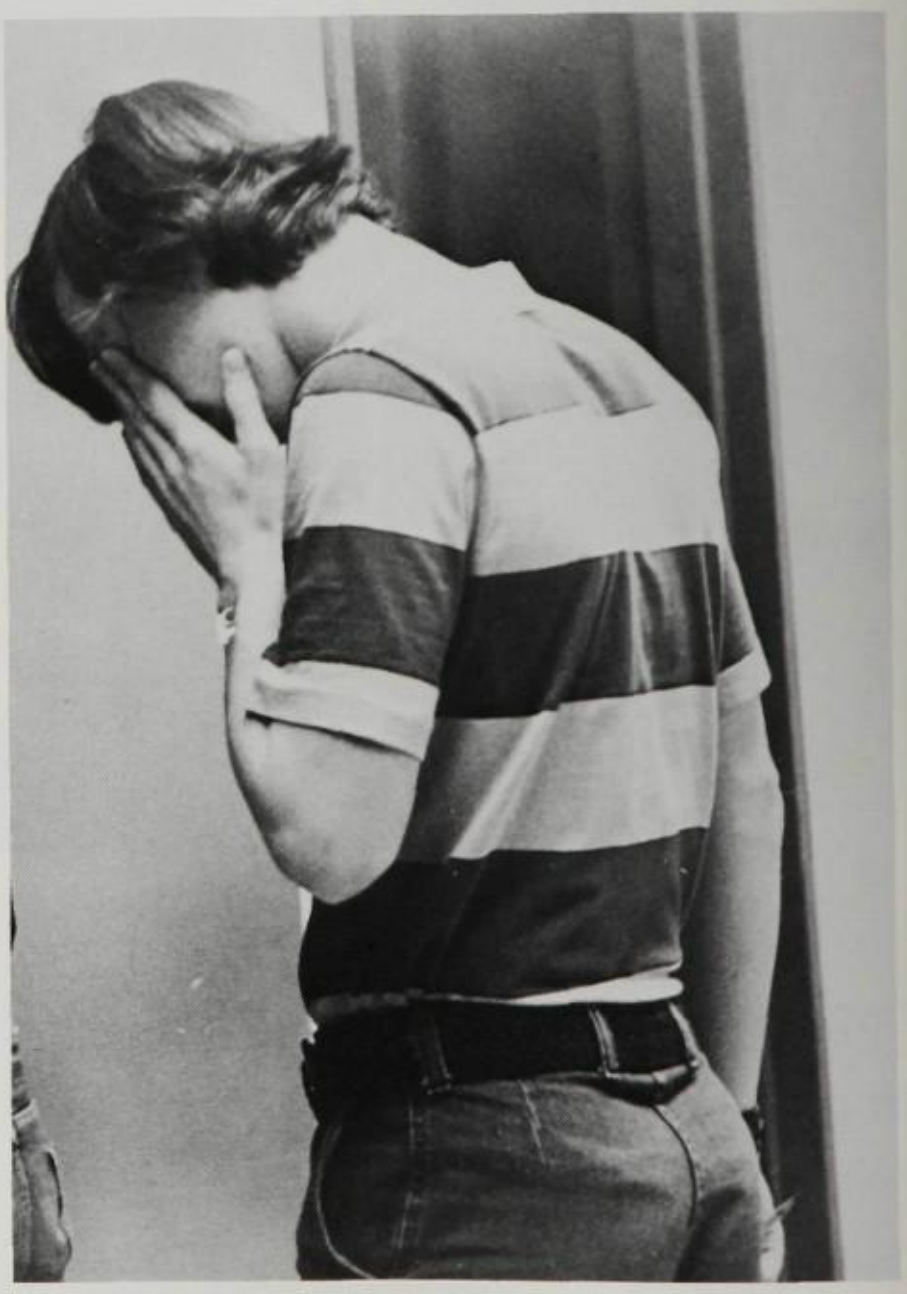

The Yearbook Staff would like to thank those seniors whose comments were used in this section.

JUNIORS

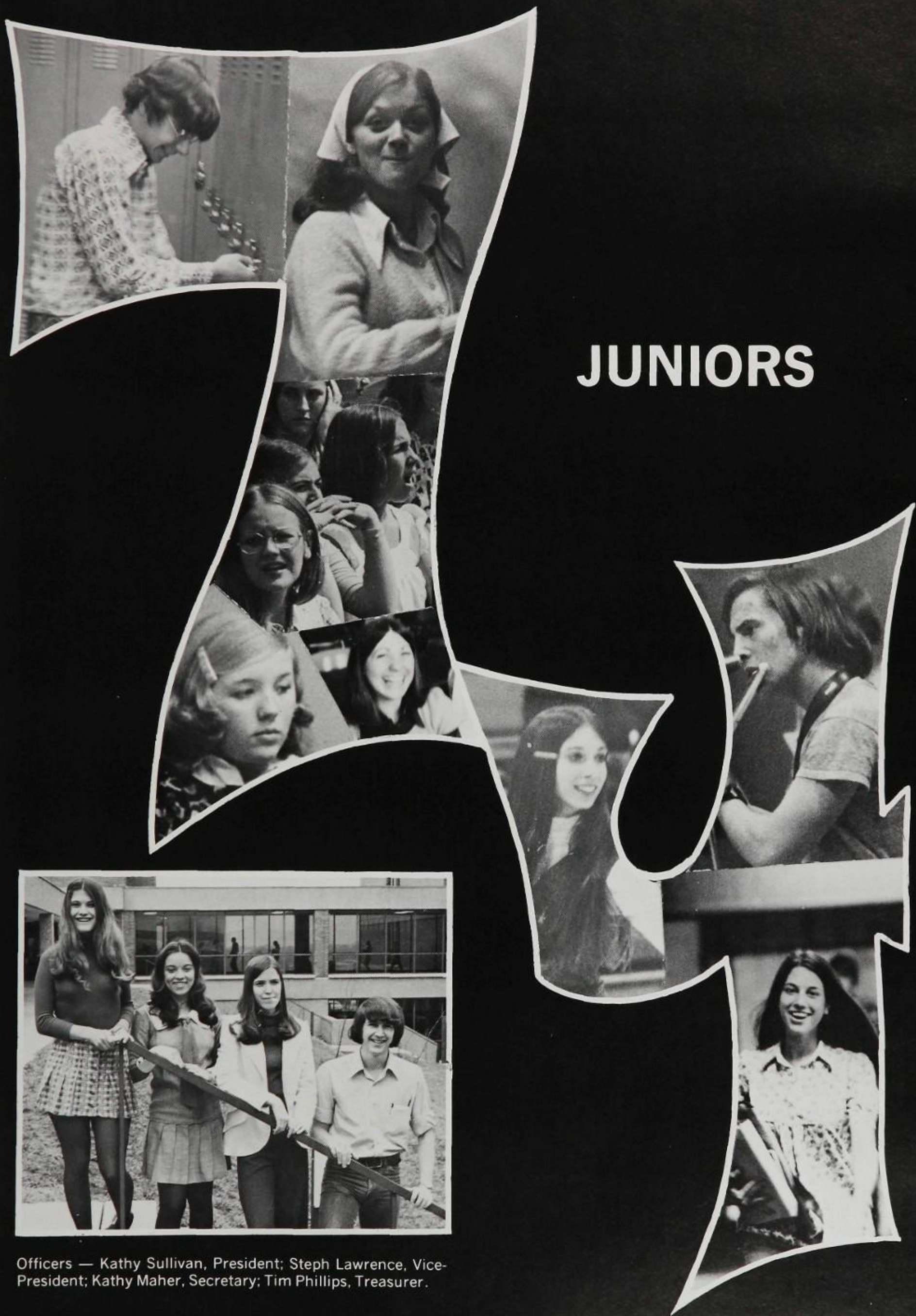

Officers — Kathy Sullivan, President; Steph Lawrence, Vice-President; Kathy Maher, Secretary; Tim Phillips, Treasurer.

Debby Abraham
Ed Acheson
Carol Adams
Audrey Alexander
Leslie Allen
Rob Alhoff

Stanley Allina
Mike Amaro
John Amos
Bob Anderson
Shar Anderson
Beth Armes

Cath Armour

Jim Arno
Jacquelyn Arnold
Susan Baer
Carol Bagby
Lisa Bage
Linda Bailey

Bruce Baker

Deborah Baker
John Baker
Mary Baker
Dean Barnes
Doris Barrett
Steve Barron

Chris Barry

Glen Bartholomew
Becky Barton
Donna Baudendistel
Girard Bauer
Steve Bay
Tom Beck

Debra Becker

Margaret Becker
Mark Beggs
Bonnie Bell
Terry Belt
Evelyn Bender
Tina Benschop

Richard Benson

Kevin Beucke
Patrick Birrer
Debbie Bishop
Dave Bissing
Peter Bobe
William Bockenkamp

Diane Bodenschatz

Suzanne Boedges
Joan Boeckmann
Cindy Bono
Jill Boxer
Polly Bracken
Lucy Brannigan

Deborah Bratcher

Cheryl Brawner
Catherine Braznell
Gary Brittan
Gail Broderick
Lynneece Brown
Robert Brown

Charlene Brueckner

Mary Bruemmer

Nancy Bryan
Linda Buckshot
Diane Burgmeyer
Charles Burkhart
Becky Burton
Thea Buschmann

Colin Butterfield

Mark Cain
Linda Carlson
Chris Carroll
Suan Casady
Tim Cassilly
Tom Cassilly

Diane Cearlock

Diane Celette
Carol Cernik
Randy Chatfield
Becky Cheek
Debbie Chesley
Clement Chiang

James Christ

Megan
Clearwater
Steve Clerk
Tim Clerk

Edward Cole

Sue Colvin
Lawerence
Combs
Gerard Conway

Barb Cooper

Mark Cooper
Vicki Cooper
Michelle Corbett
Rich Cordaro
Divid Cosgrove
Leanore
Coughlin

Steve Crews

Bill Criscione
Donna Cronin
Lisa Crook
Theresa Crooks
Scott Crum
Wendy
Culbertson

Karen Cutsinger

Jeff Dailey
Bob Danielson
Marsha Dapkus
Chris Davidson
Dan Davies
Kevin Kavis

Sandy Davis

Dale Deardorff
Patti DeForrest
Paul Deming
Cheryl DeSanto
Marsi Costantino
Kerri Dillon

Diane Dingley

Robert Dmytryk
Karen Doering
Jim Donnelly
Dave Dorrin
Debbie Dowden
Debbie Downs

Matthew Dunbar

Lynne Durbin
Robert Dwyer
Lois Edmondson
Mark Edwards
Bob Egiesrud
Debbie Eimer

Glenda Ellis

Bob Wlwood
Tom Elwood
Bob Erwin
Lennie Fabian
John Fabick
Laurel Fairing

Jacqueline Falvey

Chris Fawks
Peggy Feldt
Kathryn Fiebig
Tom Fitch
Debbie Flanders
Rick Ford

Jodelle Foster

Lynda Foy
Allyn Frank
Tina Fredericks
Debbie Freeman
Nancy Freiberger
Tom Frerichs

Renae Friday

Dan Frith
Mark Fruits
Daniel Fry
Tad Fry
Rick Gahn
Mike Gandlmayr

Glenn Gannon

Monica Gants
Greg Garland
Kim Garon
George Garties
Dave Gash
Vicki Gavel

Kathy Gentile

Ken Gentile
Cathy Gerber
Paul Gibson
Ken Gillespie
Keith Gilley
Mary Gilliland

Bruce Glenn

Steve Glen
Jane Glynn
Sharon Furbee
Cindi Galeotti
Sandy Godfrey
Debbie Goodear

Greg Gorham

David Graham
Rosemary Grgurich
Jeff Griffin
Gary Grossman
Charles Haar
Jim Hackett

Glen Hagan

Abby Hahn
Kirk Hahs
Debbrah Hale
Steve Haldeman
Karen Hall
Kathy Hall

Charlotte Halter

Jane Hammond
Craig Hardcastle
Cindy Harmon
Jim Harper
Jeff Harrell
Paul Harrington

Mary Lou Harroun

Sandra Hart
Larry Hassel
Debbie Hatridge
Linda Haumshilt
Harry Haury
Cath Haushalter

Steve Hawkins
Mike Hays
Gale Hearne
Karen Heath
Karen Heathcote
Diane Heckert

Steve Heinicke

Kit Hemenway
Ken Hemphill
Barb Henderson
Philip Hendren
Doug Herman
Todd Hessel

Jessica Hewitt

Patricia Heywood
Dennis Highfill
Lynda Hill
Martin Hill
Terry Hill
Mary Hines

Joyce Hinkebein

Dawn Hinton
Doug Hoeksema
William Hoehn
Ken Hoffner
Jean Hogrebe
Michael Holliday

Debbie Hopkins

Nancy Hopkins
David Horine
Jeff Horn
Carol Hoyt
Betsy
Hubenschmidt
Dawn Hudock

Judi Hudson

Steven Hughes

Sue Hume
James Hunter
Robert Hunzeker
Mike Hurst
Carla Huth
Mike Iden

Carol Israel

John Jacobs
Mark Jacus
Burke Johnson
Jack Johnson

Scott Jonnson

Sue Johnson
Don Jones
Kay Jones
Mary Jost

Glenn Kain

Lori Kaiser
Beth Kaldenberg
Mark Kammer
Mark Kantor

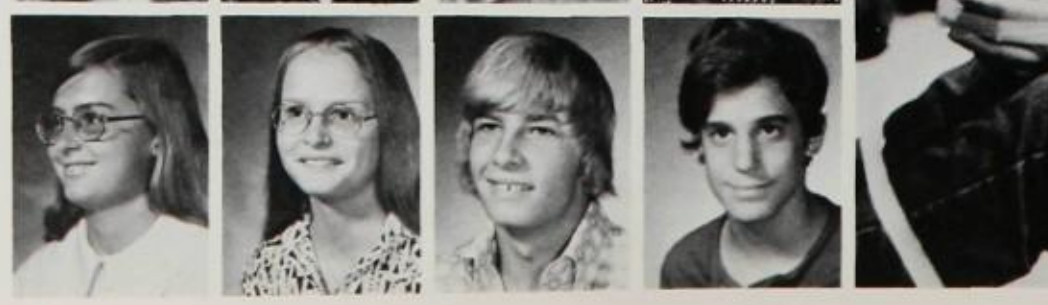

David Kasnic

Mark Kasper
Amy Kaup
Richard Kegan
John Keith
Steve Kelce
Kathi Kelley

Melody Kemp

Pat Kennedy
Stewart Kenney
Nancy Keyes
Robin Kinch
Joe Kiss
Tom Klevorn

Ken Koch

Gregg Koebel
Tom Konoske
Kenneth Koonce
Cindy Kopp
Paul Kufrin
Harold Kuhlenbeck

Kim Kunkle

Ann Laemmli
Theresa Landgraf
Dave Landis
Mark Langan
Jeanne Lartonoix
Pat Lauderback

Steph Lawrence

Scott Lawrence
Cindy Lee
Donald Lehmann
James Lehr
Bruce Levitt
Debra Lewis

Audrey Lindemann
Jane Lindner
Jeff Lingenfelter
Sue Link
Nathan Lissant
Steve Litzau

Betty Litzsinger

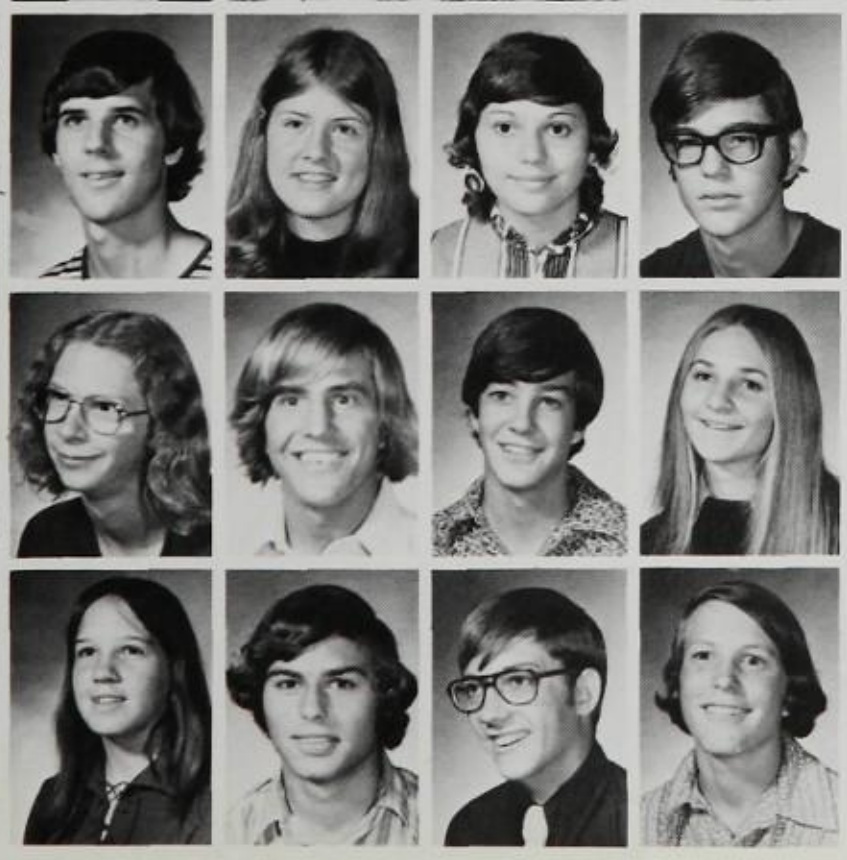

Brian Loebs
Janet Loft
Eileen Lonergan
Bryon Long

Sharon Lundgren

John Lynes
Sean Maddock
Brian Maddox
Laurie Maddox

Kathy Maher

Mary Manegre
Mark Marino
Joe Marshall
David Martin

Renee Martin

Debra Mason

Curt Mattson
Sam May
Brian McBrearty
Craig McCann
Denise McCartney
Linda McCauley

Tim McCauley

Matt McDarby
Dennis McDowell
David McGrail
Quinn McGuire
Laura McNamara
Colleen McNeill

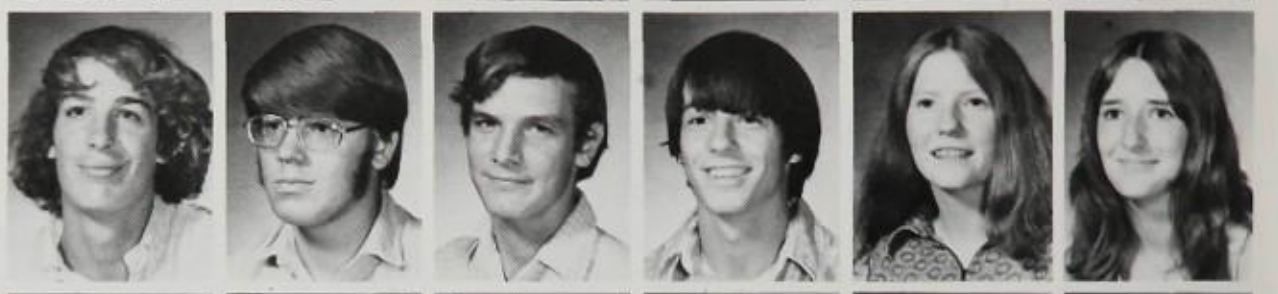

Peggy McPherson

Doug McQuillan
Jacqueline Meiners
Steve Melvin
Matt Menary
Frank Mermoud
Robert Merrick

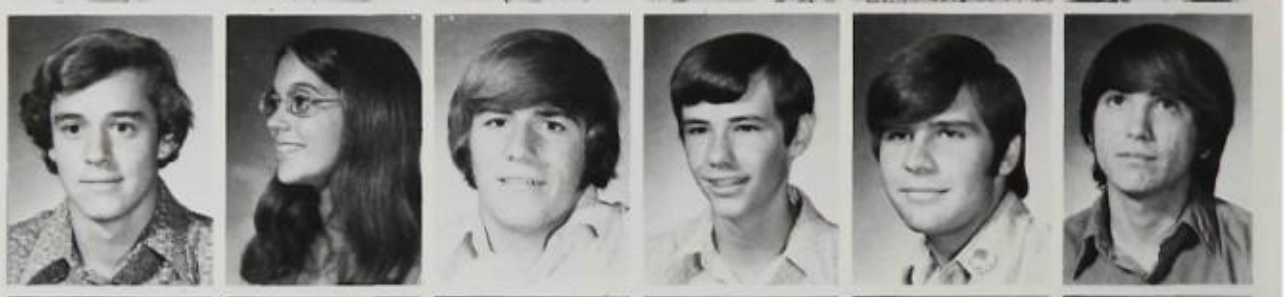

Gregg Meyer

Leigh Mayer
Suzanne Miehe
Jim Milazzo
Deb Millaway
Bill Miller
Diana Miller

Ron Miller

Tina Millikan
Diana Mitchell
Janet Mitchell
Jim Mobus
Ken Mocabee
Cay Moeller

Dave Morgan

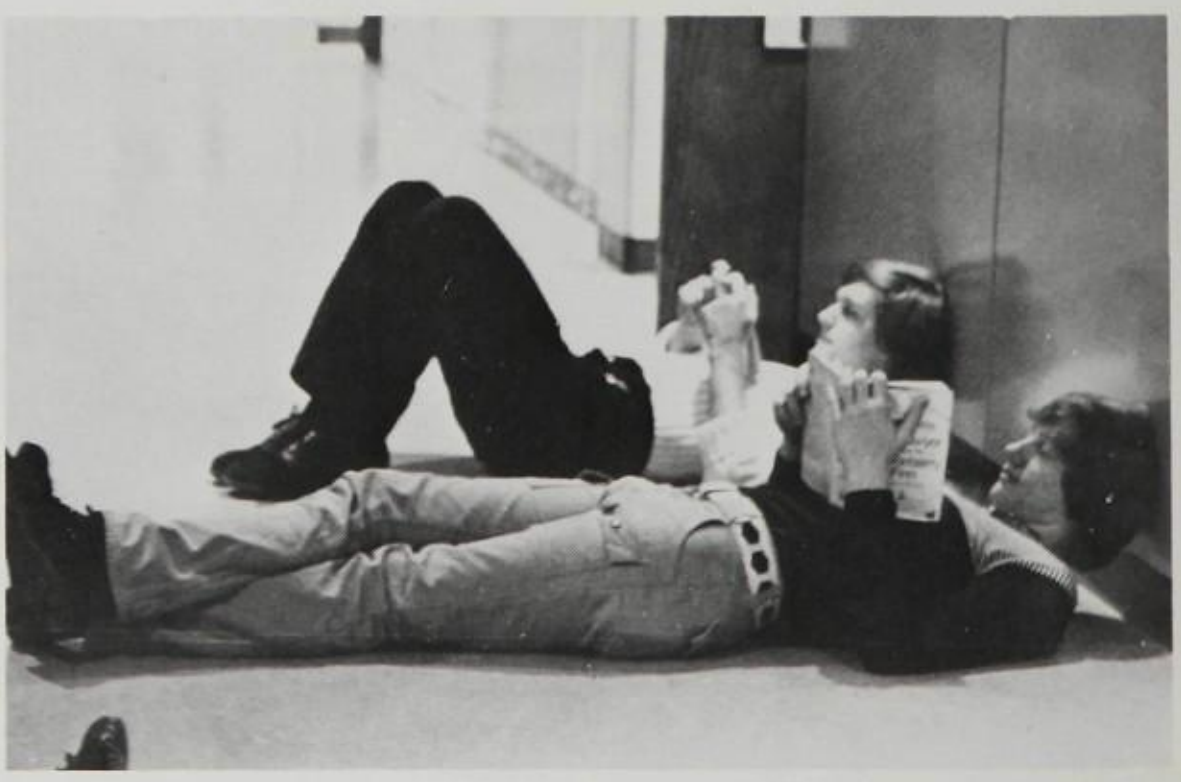

Deborah Morgan

Marla Morgan

Mike Morrison

Pamela Moser
Bonnie Moss
Greg Motz
John Muir
Linea Munson
Christy Murrian

Tom Murrian
Jim Naumann
Michael Navate
Mark Nelson
Sue Nelson
Tom Newcomb

Barry Nichalson

Mary Noel
Greg Nolde
Rick Noles
Charles Northcutt
Thomas Novack
Deb Ober

Debbie Odom

Karen O'Donnell
Karen Okort
Carol Olson
Randy Overfield
Bill Overton
Patti Pack

Laura Paddock

Charisse Pappas
Cindy Pappas
Lois Patton
Barbara Pellin
Janet Pepping
Colann Pereira

Lyndon Petrillose

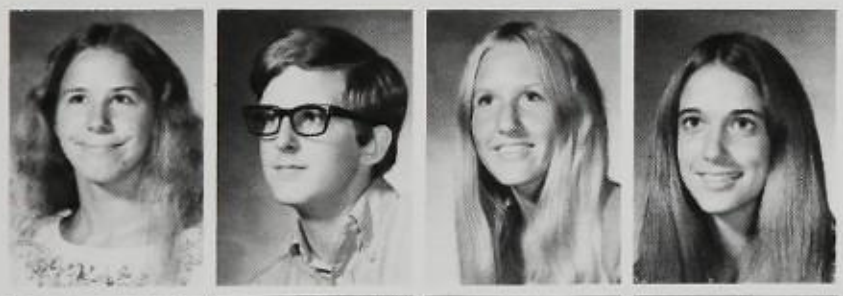

Penny Pfeffer
Rob Mitchell
Mary Phillips
Patti Phillips

Tim Philipps

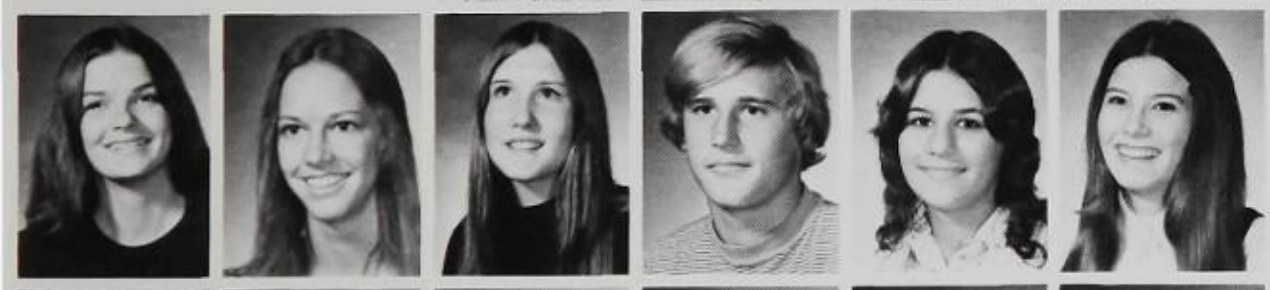

Jayne Picker
Lauri Pierce
Dorothy Pigue
Thomas Ponche
Margaret Postill
Marcy Potts

Mary Powers

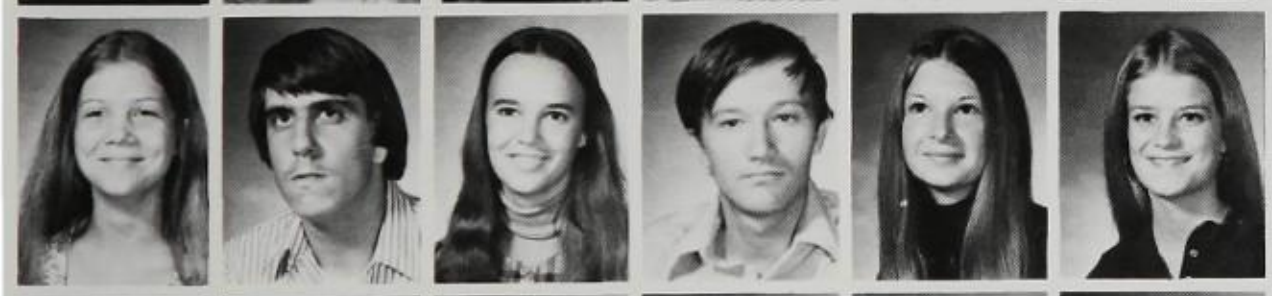

Becci Pritchett
Chris Puetz
Diana Purdy
Larry Queen
Marti Rader
Laurel Raining

Peter Rappold

Bill Rea
Donald Reader
Neil Rebbe
Keith Reel
Jeff Reising
Charles Reitter

Bob Reitz

Betty Remmenga
Earl Remy
Mark Richardson
Kathy Robbins
Vicki Roberson
Terry Robertson

Kirk Robinson

Gary Rocchio
Randy Roddy
Debbie Roland
Tom Ross
Jo Ann Rotermund
Steve Ruck

Dave Rucker

Gale Ruppel
Ben Sanders
Doug Sandstedt
Marilyn Sattler
Debra Sauer
Teri Scanga

Sandy Schaefer

Bill Schaeferle
Maggie Schaerer
Bruce Schandelmeyer
Greg Scheller
Catherine Schmitt
Sylvia Schnarr

Rick Schoon

Vicki Schulman
Alan Scott
Mike Schmittzehe
Pete Seeger
Lynn Shadowen
Darla Shampaine

Dave Shaw

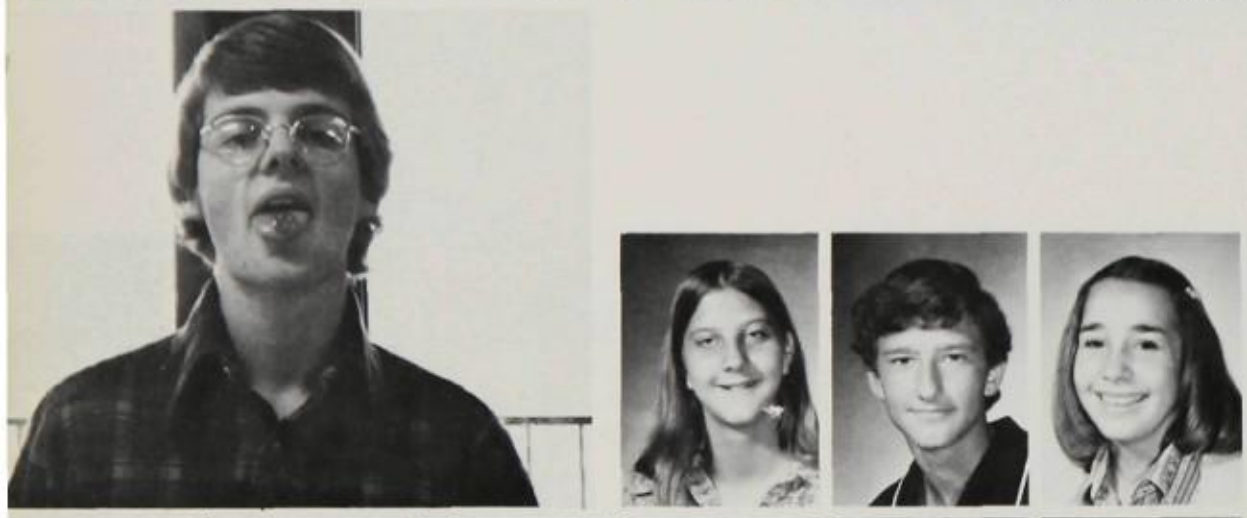

Jan Shelly
Greg Shipman
Robin Siennick

John Silberberg

Debbie Silverman
Kathy Sims
Kathy Sims
Cathy Sinnard
Steve Skorepa
Donald Skyles

Mark Slattery

Melody Smith
Terry Smith
Mark Sneed
Craig Solomon
Howard Solomon
Bill Spieler

Eugene Sronce

Carol Stafos
Dan Starek
Nancie Steidl
Therese Stellor
Gary Stephey
Sally Stern

Tony Stevens

Joseph Stevenson
Geralyn Stewart
Karen Stough
Alice Straughan
Alex Stroupe
Kathy Sullivan

Tina Sutter

Karla Tayler

Kin Thompson

Colleen Tierney

Nancy Treu

Jaye Venuti

Rich Waller

Sheila Watts

Bob Welsh

Linda Wilson

Wayne Tayler

Cricket Thouvenot

Bridget Travers

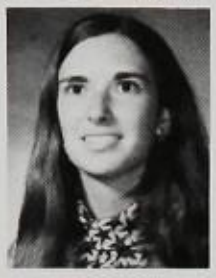

Rich Truex
Carole Truscheit
Harold Tubbs
Renee Turenne
Kathy Turner
George Vaught

Kim Vickroy
Kathie Vignery
Amy Wachs
Richard Wagner
Tom Waites
Robert Waldron

Dave Wann
Karen Ward
Terri Warmington
Wade Wasson
Charlie Watson
Sue Watson

Jeanne Weber
Mark Weber
David Weir
Paul Weis
Beth Wells
Larry Wells

Rita West
Glenn Weston
Katherine Wickert
Christina Williams
Stuart Williams
Larry Willbrand

Noah Wimberley
Jim Wirthman
Laura Wise
Cheryl Wood
Stephen Woodley
Joe Yanak

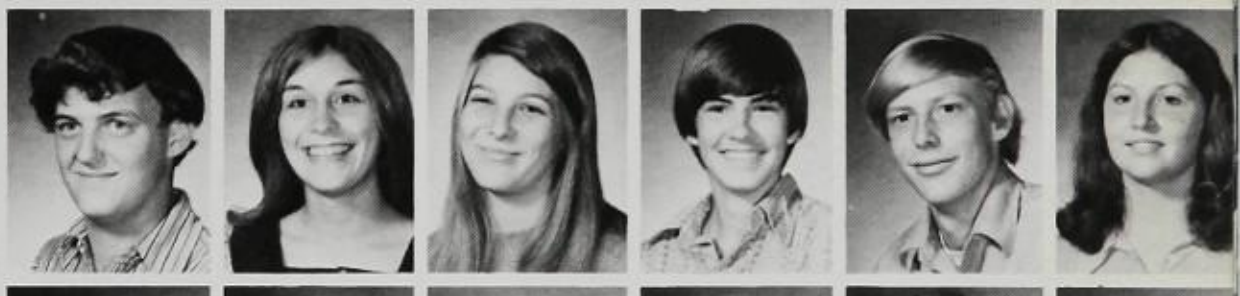

516.
Becky
Young

517.
Kathy
Zell

518.
Scott
Schultz

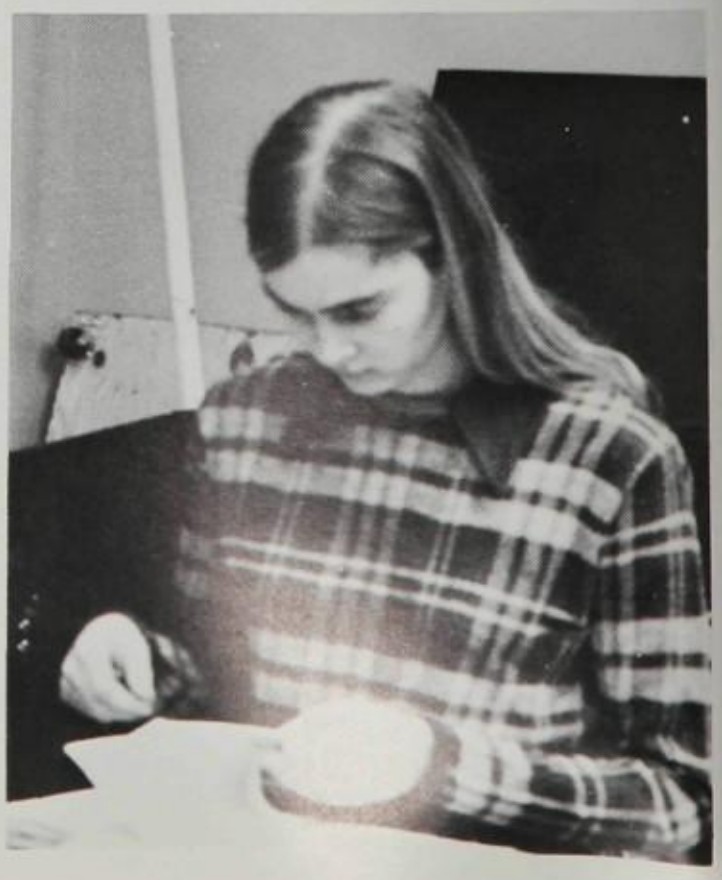

SOPHOMORES

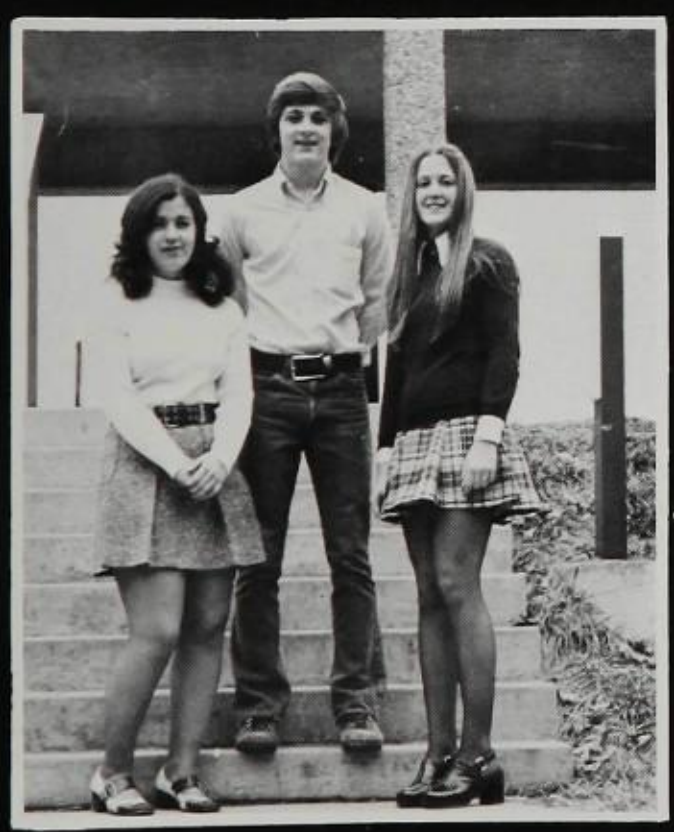

Officers: Sue Salerno, Treasurer; Brian Plagge, President; Beth Scott, Secretary.

Von Abbott
Keith Abrams
Marica Adam
Jim Agee
Ron Ahle
Katherine Ahner

John Albers

Diane Albro
Jay Alexander
Elaine Allen
Gail Allen
Tena Allen
Marcia Alton

Juan Alvarez

Patricia Amaro
Lee Ambrosini
Cheri Anderson
Cort Anderson
Kathleen
Anderson
Marie Anderson

Bill Andrews

Karen
Andrezejewski
Ken Arft
Margaret Arman
Libbie Armstrong
Susan Arnold
Kevin Arrow

Lori Ascher

Mike Ashley
Kim Auen
Diana Backues
Laura Baker
Tracy Ball
Curt Ballard

Paul Bandera

Dave Barkey
Rebecca Barlow
Brian Barthold
Angie Bartlett
David Baxter
Nancy Beck

David Boettge

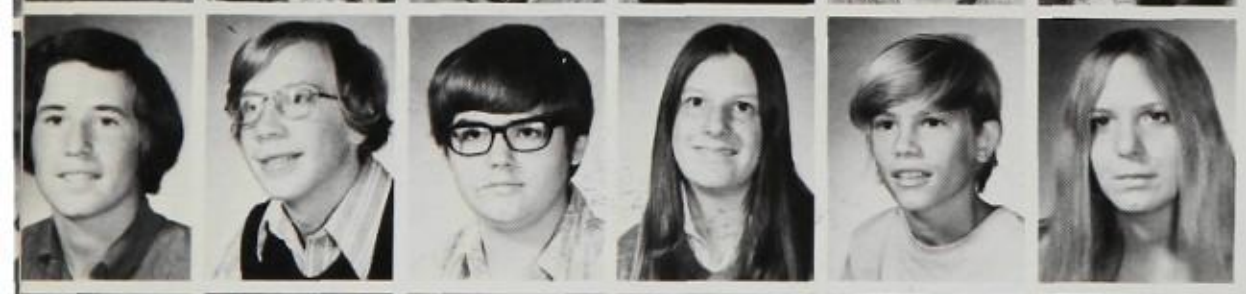

Paul Bedard
Bill Bedwell
Christopher Benn
Cynthia Benz
Mark Bernardi
Lynn Berne

Steve Bollie

Donna Berra
Elizabeth Bettis
Karlee Bickers
Linda Biermann
Dennis Biggs
Karen Black

Gary Boone

Susan Blackwell
Cheryl Blatt
Mark Blong
Beth Blum
Debra Boal
Rick Boehle

Robert Boone

John Boswell

Deana Bowlin
Mary Ann Bozek
Mike Bozzay
Amy Brahm
Jeff Brandenburg
Greg Brannigan

Belinda Brittan

Melissa Brooks
David Brown
Terri Browning
Kathy Bruch
Joe Brumley
Rhett Brun

Tom Bryant

Jessica Bryson
Patti Bubb
Ken Buercklin
Diana Bunch
Laura Burnet
Chris Burwell

Stephen Bushery

David Butler
Eric Butterfield
Bernie Byrne
Dave Camden
Don Cammarata
Robyn Campbell

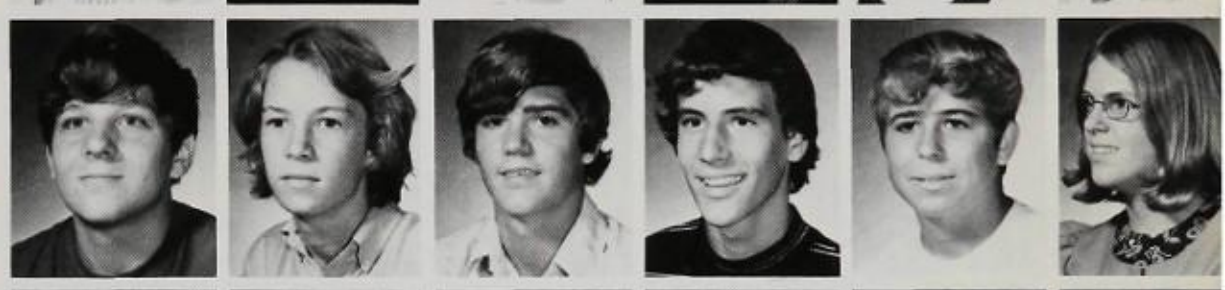

David Cannon

Gary Carle
Carlos Flores
Doug Carr
John Carter
Laurie Carter
Gary Casper

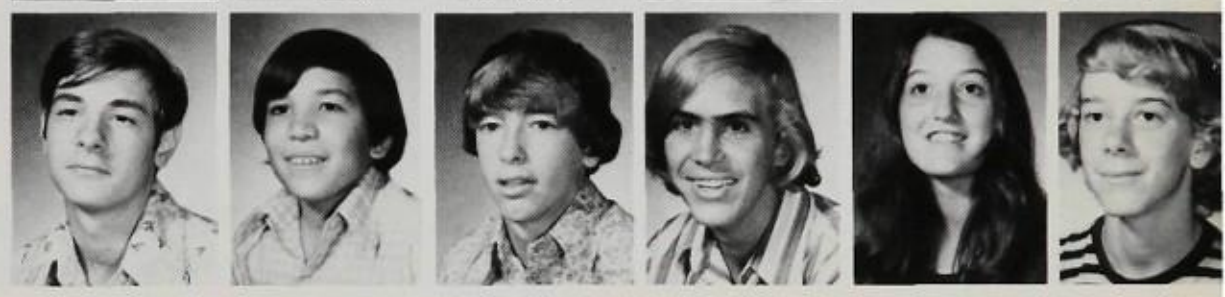

Sue Cassidy

Norman Chadwich
Will Cheek
Heekyoung Chi
Jeff Childress
Tom Christ
Scott Christiansen

Mark Christophil

David Clark
Raymond Clark
Tim Clark
Hillary Coaker
Mark Cody
Sharon Cody

Carolyn Cohen

Martha Cole
Robert Collett
Reid Combs
Shelley Connors
Steve Conway
Steve Coon

Linda Cooper

Katherine Corbett
Mickey Cordray
Cynthia Crawford
Dan Crawford
Michael Crawford

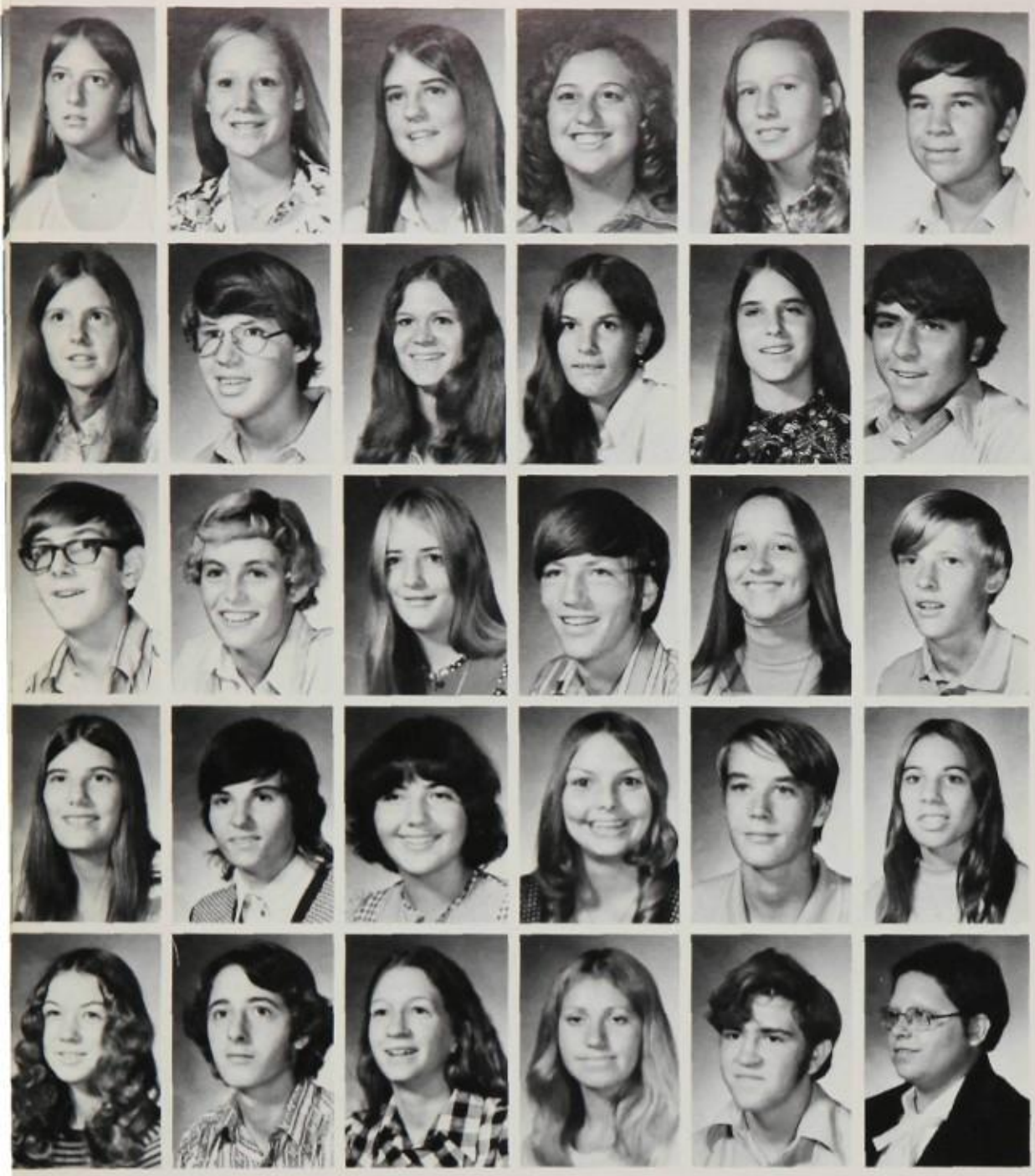

Cindy Crook
Debbie Crooks
Tracy Cross
Frankie Crouppen
Connie Crump
Bruce Crutchfield

Debra Dauster
Brian Davidson
Dawn Davie
Marcella Davis
Mary Davis
John Davitt

William Defer
Kevin Deforrest
Valerie Delaney
William Dennis
Renee Derousse
Mark Dickherber

Mandy Dietz
Vicki Dillion
Soula Dimitriadis
Dianne Dampier
Kris Ditmore
Michaela DiValerio

Colleen Dolan
Greg Dolnick
Susie Donnan
Vicki Dorrin
Ricky Dorsett
Debbie Dour

Patty Dahlem

Don Deardorff

Keith Didriksen

Paul Dix

Dave Dreith

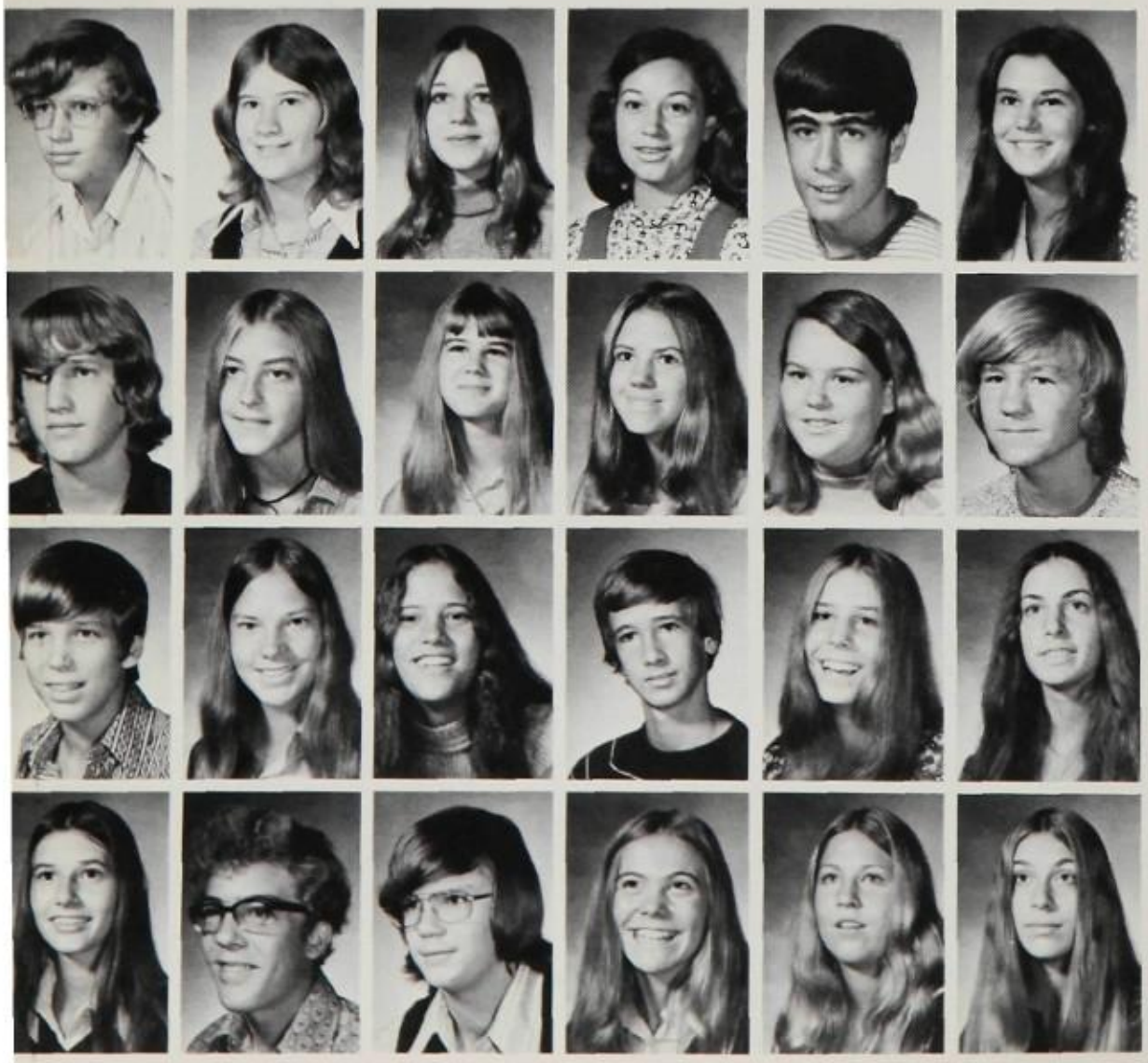

John Dudash
Cheryl Dulaney
Laurie Duncan
K. Dunn
Phillip Dunn
Sandra Dyle

Dave Eckert
Kari Eding
Carol Eime
Bev Eisenhauer
Denise Eissler
James Elgin

Randy Enzmann
Sandy Etz
Sue Etz
Roger Fallows
Joy Falter
Amy Farber

Kristin Farney
Mike Faust
Williams Fields
Karen Findley
Kristy Fiscella
Sue Fischbeck

Jim Earls

Marty Engseth

Craig Faris

Douglas Fischer

John Fischer

Ken Fischer
Mark Fischer
Patti Fitzgerald
Ellen Flachmann
Tim Ford
Scott Forter

Bob Fortner

Nina Fotsh
Debbie Fowler
Robert Francis
John Francisco
Lisa Frank
Hedy
Frankenfield

Colleen Frawley

Leah Freesmeier
Lydia Frien
Ken Frigo
John Fulton
Alice Gaertner
Ty Gale

Artie Gann

John Ganz
Mike Garrison
Ginny Garties
Gene Geekie
Jim Gessner
Margaret
Gibbons

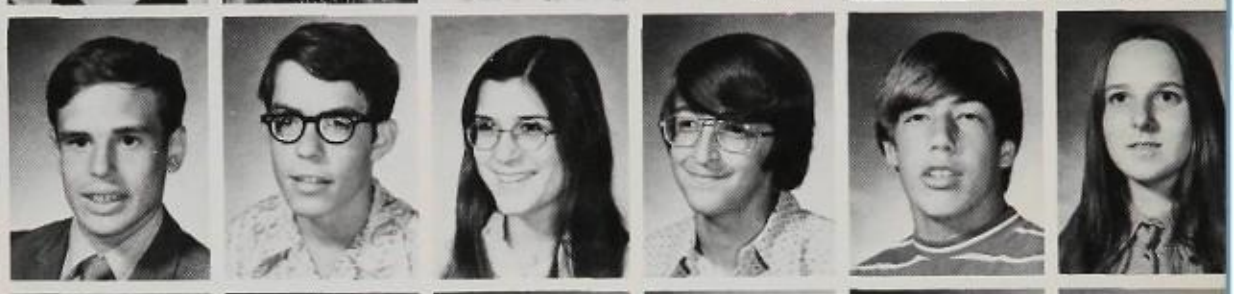

Scott Gibbs

Karen Gibson
John Gilbert
Scott Gilliam
Jeff Glackin
Annette Gnagy
Matt Gocke

Brian Goding
Gloria Goldberg
Debbie
Goldsmith
Sherri Golly
Carol Gordon
Pat Gould

Linda Grable

Don Graham
Paul Graham
Brenda Grateke
Carol Greene
Michael Gregory
Susan Gregory

Rob Griffin

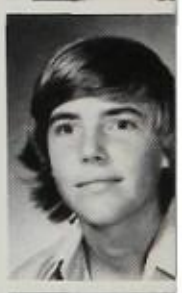

Mike Groesch
Dave Groff
Mary Grotha
Chris Grubbs
Faith Guebert
Patti Guest

Chuck Guilford

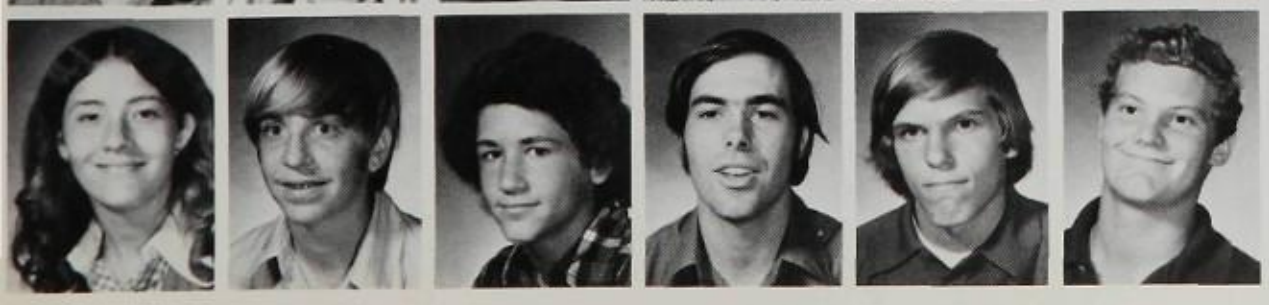

Carol Haberman
Curt Hagedorn
John Hagen
Harold Haithcoat
Mark Hakkinen
Mark Haldeman

William Hall

Larry Hallam

Deborah Hamilton
Keith Hamm
Dave Hammond
John Hammond
Jeff Hansen
Matt Harloe

Mary Pat Harmon

Dianne Harnden
Karen Hart
John Hartog
Jeanne Hathaway
Carla Haury
Kim Hausman

Joy Haven

LeAnn Havlik
Mary Haw
Ron Hawthorne
Kate Hay
Cindy Hayes
Michael Hayes

Tim Hayes

Jim Heinemann
Ron Heinemann
Linda Heintz
Debbie Heitert
Michael Helm
Linda Henry

Sarah Heritage

Tom Herman
Fred Hess
Lisa Hessel
Cindy Hewitt
George Hillis
Jean Hinton

John Hittler

Brad Hitz
Chris Hodges
Bob Hoehn
Greta Hoener
Shelly Hoffarth
Margaret Hoffmann

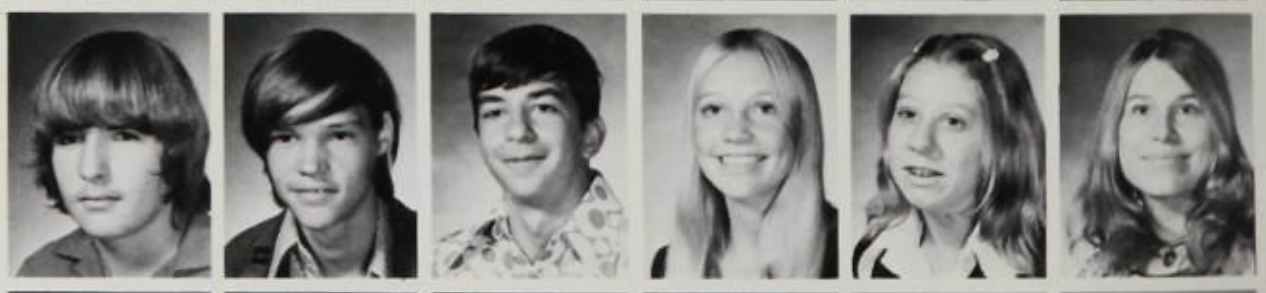

Russ Hoffmeyer

Diane Hoffner
Kathy Hogan
David Holder
Carol Hollandsworth
Bob Holley
Barbara Hollman

Debbie Holm

Matt Holz
Cherie Hood
Robert Hook
Tim Horner
Cynthia Howard
Connie Huck

Denise Hudock

Laura Hughes
Jeff Hunt
Joy Hunt
Carole Hunter
Dan Hurst
Tracie Hutchins

Vince Hyman

Polly Irwin
Sue Jenkins
Julie Johnson
Robert Johnson
Sam Johnson
Danny Johnston

Pam Johnston

Brenna Jones
Christi Jones
Richard Jones
Theresa Jones
Kirk Kaelber
Connie Kamakas

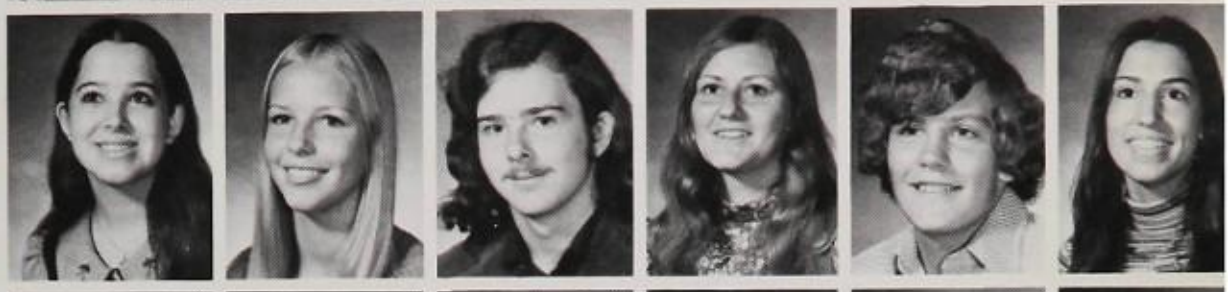

Bob Karins

Deborah Karl
Robert Karl
Bob Kaufman
Larry Kaye
Clifford Keith
Niki Kemp

Mark Kenney

Annette Kibler
Dan Kilcullin
Elaine Kummick
Laurie Kinch
Richard King
Armand Kinslow

Steve Kirchner

Elizabeth Kirk
Robert Kiss
Cliff Klein
Anne Kobe
Ted Kohn
Mark Kohring

Charmain Kohrs

Carol Korvas
Danny Koslaw
Susan Kovacik
Lea Anne Kraft
Terry Kramer
Tim Kramer

Tonya Kramer

Dean Kresyman
Steve Krieckhaus
Cindy Kronauge
Theresa
Kronsberg
Janet Kuelin
Debbie Lacy

Tom Lake

Mark Lance
Mary Landgrebe
Carolyn Landis
Marian Lang
Lacreta Larsen
Steve Larson

Joseph Lartonoix

Jon Laughlin
Sue Lauher
Holly Lawder
Teri Leahy
Marian Lechman
Michael Lee

Robert Leggett

Debbie Leonard
Edward Leonard
Brenda Lester
Rerel Leveridge
Tim Lewis
Steve Licis

Ron Lindroth

Mark Lingenfelter
Lauren Lockton
Ted Loeffler
Vickie Loehr
Mike Lohse
Pam Lomax

Mary Loncaric

Alex Londoff
Sharon Longo
Bob Lunsford
Dick Lunsford
Jayne Lurtz
Dale Lyon

Tina Lypirides

Alfred Macali
Steve Machiran
Ann Mackey
Jan Mahood
Colleen Maloney
Keith Malvern

Bill Mannen

Nan Marcum
Karen Markowski
Jana Martin
Karen Masterson
Scott Masterson
Kirk Matthews

Lonnye Matthews

John May
Pat McCarron
Cathy McCarthy
Karen McCartney
Kenny McClinton
Jim McElroy

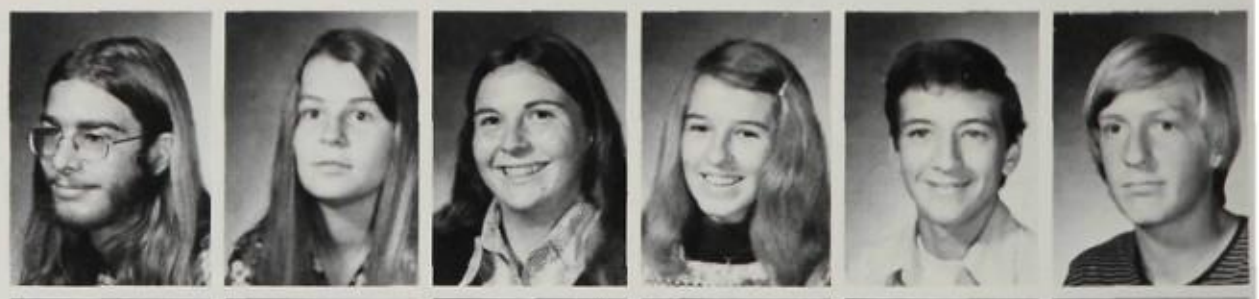

McGeehan, Marie

Don McGregor
Douglas McGregor
James McMillen
Jeff McMurray
Barbara McNutt
Marianne McQuivey

Phillip Melkowski

Laura Mergenovich
Michelle Merriman
Brian Mertz
Janet Mertz
Jeanne Mesle
Cindy Metzger

Greg Meyer

Lindy Meyer
Cindy Midgett
Tom Miener
Robin Mikelson
Michael Mild
Barb Miller

Carolyn Miller
Cathy Miller
Dennis Miller
Eric Miller
Evelyn Miller
Karen Miller

Nanci Miller
Rachel Millonas
Debbie Miron
Gordon Mitchell
Steve Mitchener
Paul Moore

Cary Morgan

Tom Moroni
Colleen
Morrissey
True Morse
Mary Moyle
Carrie Mullins
Menina Munson

Scott Murry

Jeff Naber
Lori Nackman
Mike Natoli
Barbara Neilson
Nancy Niemeier
John Niggle

Jay Nilson

Cynthia Nixon
Patrick Nolan
Jim Obermeyer
Kevin O'Brien
Sharon
O'Donnell
Sheryl Ogden

William Olson

Pamela Orem
Cathy O'Rourke
Mike O'Rourke
Sherry Orrick
Linda O'Sullivan
Cynthia Overton

Debbie Overton

Jack Owen
Cindy Paddock
Clyde Paddock
Karen Page
Dale Palmer
Lynn Pannekeet

Dave Pape

Chris Paplanus
Jan Parker
Brenda Patterson
Stuart Patterson
Martin Payne
Patty Peck

Wendell Pedersen

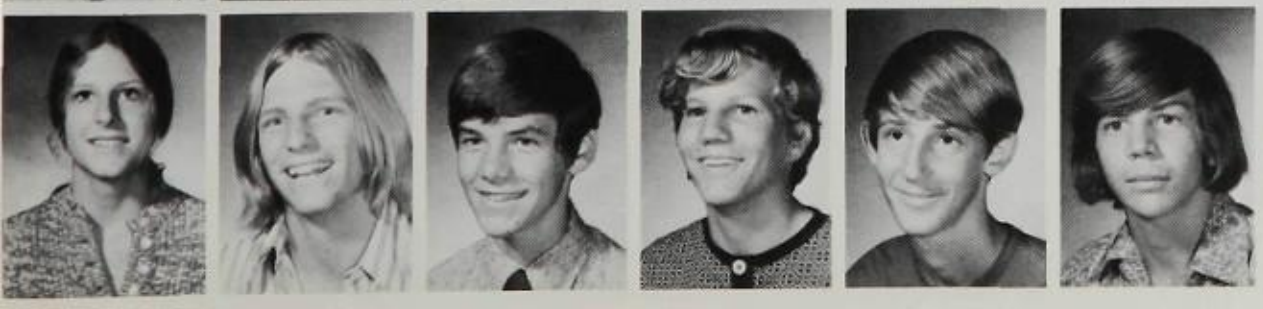

Angie Peloso
Gregg Peterson
Dave Petty
Bernard Phelan
Michael Phelan
Greg Phillips

Sue Pinney

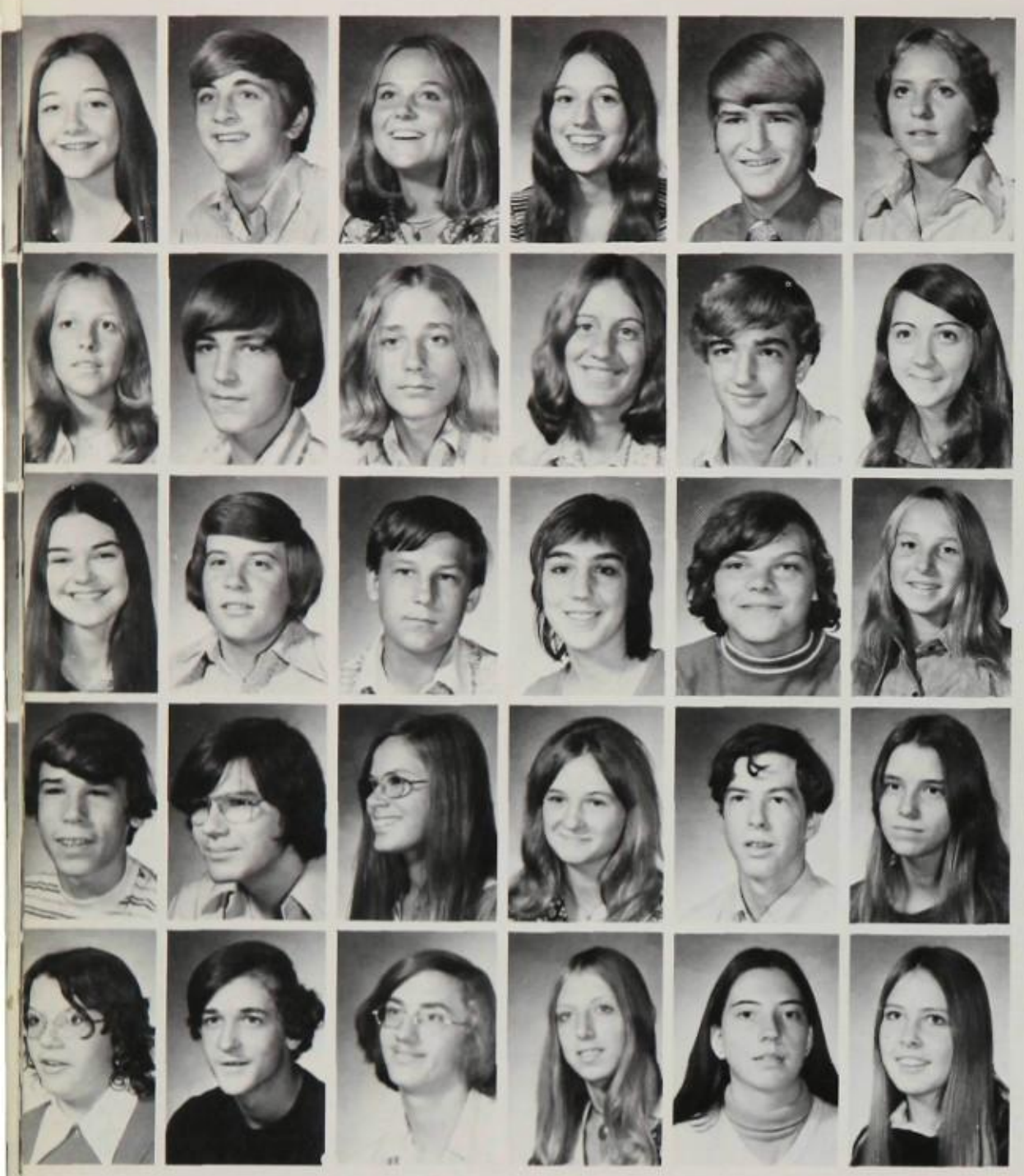

Teresa Pittcock
Brian Plegge
Debbie Pope
Carolynn Postill
Greg Powers
Dana Prince

Steven Proctor

Patricia Purvis
Joel Pustmueller
Gregory Ray
Mary Jane Razzano
Steve Rebbe
Carrie Reed

Jerry Reed

Jo Anne Reed
Mike Reeder
Tom Reichardt
Catherine Reilly
Drew Rentschler
Amy Renahemle

Pat Reynolds

Rande Reynolds
Mitchell Rhoads
Toni Rhoads
Norma Richardson
Tom Richardson
Cathy Richardville

Alan Richman

Gail Riemer
Dennis Rigdon
John Roberts
Debbie Roesler
Lisa Roevekamp
Anne Roloff

Mike Romoser

Joan Ross

Tim Ross
Gary Rotermund
Don Roth
Susan Rothenhoefer
Kim Roush
Tom Ruck

Glenn Ruppel

Randy Ruppel
Ricky Ruppel
Ronny Ruppel
Karen Rusert
Pam Russell
Norman Sacks

Sue Salerno

Donna Sandstedt
Leon Sandford
Anne Schaefer
Jim Scheaferle
Kathy Schaffer
Steve Schall

Woody Schlosser

Sue Schmidt
Sherry Schrader
Cindy Schroeder
Mark Schroeder
Debra Schwartz
Elizabeth Scott

Lynette Scraper

Debbie Selley
Thomas Settle
Debbie Sexe
Mary Shanks
Marilyn Sheets
Kirk Shultz

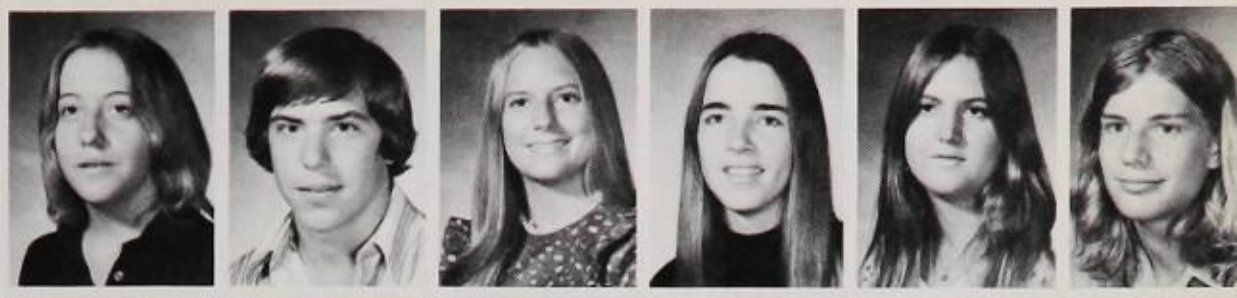

Mary Sibbing

Kurt Silver
Rae Ann Sines
John Skjei
Pamela Skyles
Harry Slyman
Becky Smith

Brad Smith

Cathy Smith
Dirk Smith
Dwain Smith
Gary Smith
Lee Smith
Mark Smith

Mike Smith

Phillip Smith
Scott Smith
Steve Smith
Tom Smith
Valerie Smithson
Barbara Solien

Julie Sommer

Jean Sopp
Deborah Sparks
Steven Spiegel
Kimberley Spieler
Kim Spoeneman
Nancy Spotanski

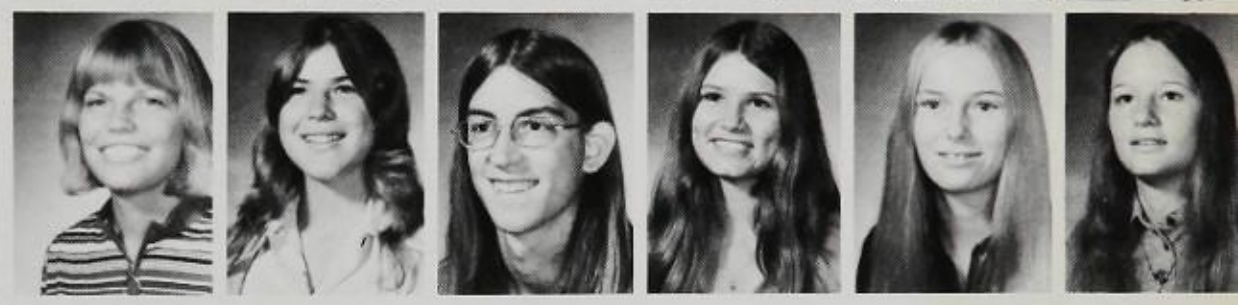

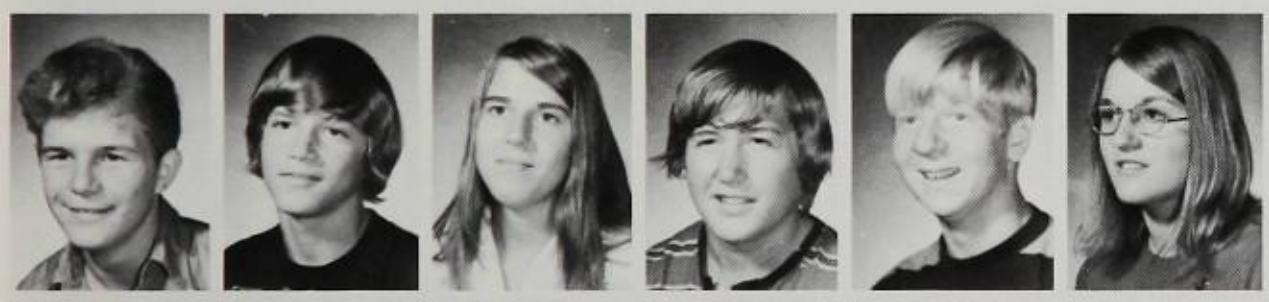

Don Sprung
Steve Sronce
Darlene Stafos
Harrell Stark
John Steinberg
Sherri Steller

Candace Sterett

Robert Stevenson
Margo Stipanovich
James Strake
Mary Stratmann
Brenda Sutter
Howard Sweidel

Catherine Talmage

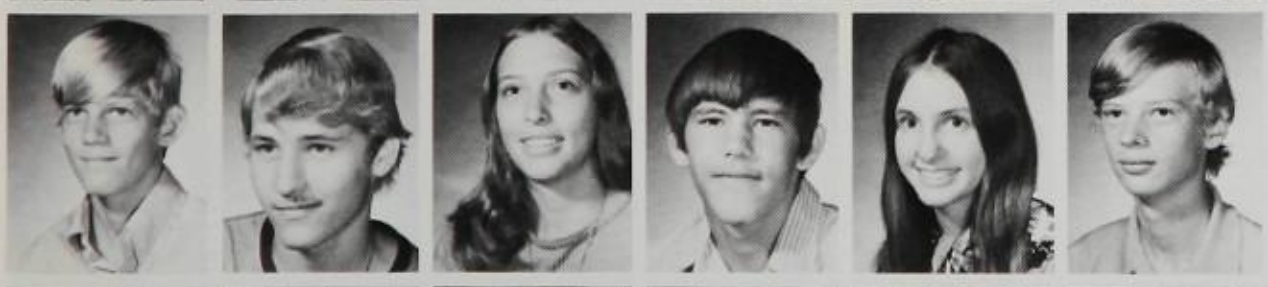

Dan Taylor
Joel Taylor
Julie Taylor
Michael Teachout
Lori Tebbe
Mark Teel

Debbie Thebeau

Sherri Thomas
Janet Thompson
Jan Thornton
Karen Tierney
Kim Tihen
Brian Timpe

Michael Tines

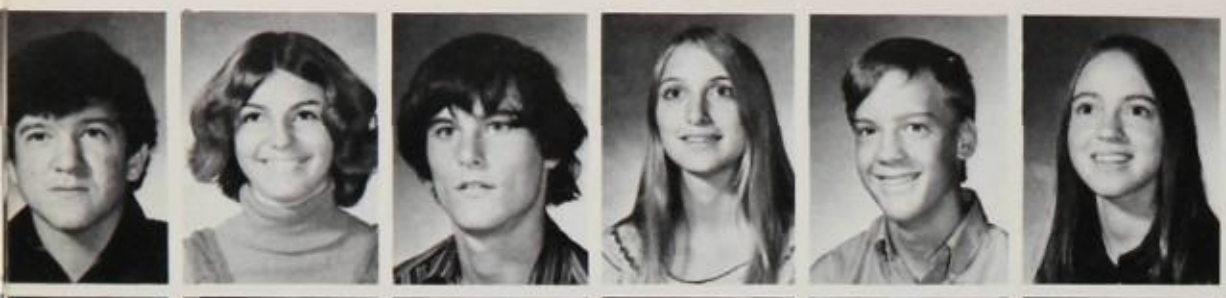

Bobby Tinsly
Dawn Tohill
Jack Tompkins
Joann Trojan
Brian Tschannen
Mary Turek

Susan Turner

Terry Turner
Kim Ude
Mary Ann Uthe
Curtis Van Sandt
Beverly Vaught
Vito Via

John Vitale

Joseph Vitale
Nancy Viviano
Pamela Voetter
Cynthia Von Hoffman
Arnold Wachs
Richard Wagner

Scott Wait

Marc Walker
Rosemary Walker
Debbie Wann
Sandra Ward
Patricia Warfield
Gregory Watson

Katherine Watson

Virginia Watson
Wayne Watson
Larry Weber
Steven Weber
Debra Weekly
Jeri Wegescheide

Linda Wehrman

Brian Wells
Janet Wertz
Joel Whitcraft
Pamela White
Brad Whitnah
Steven Whitney

Lisa Wilcox

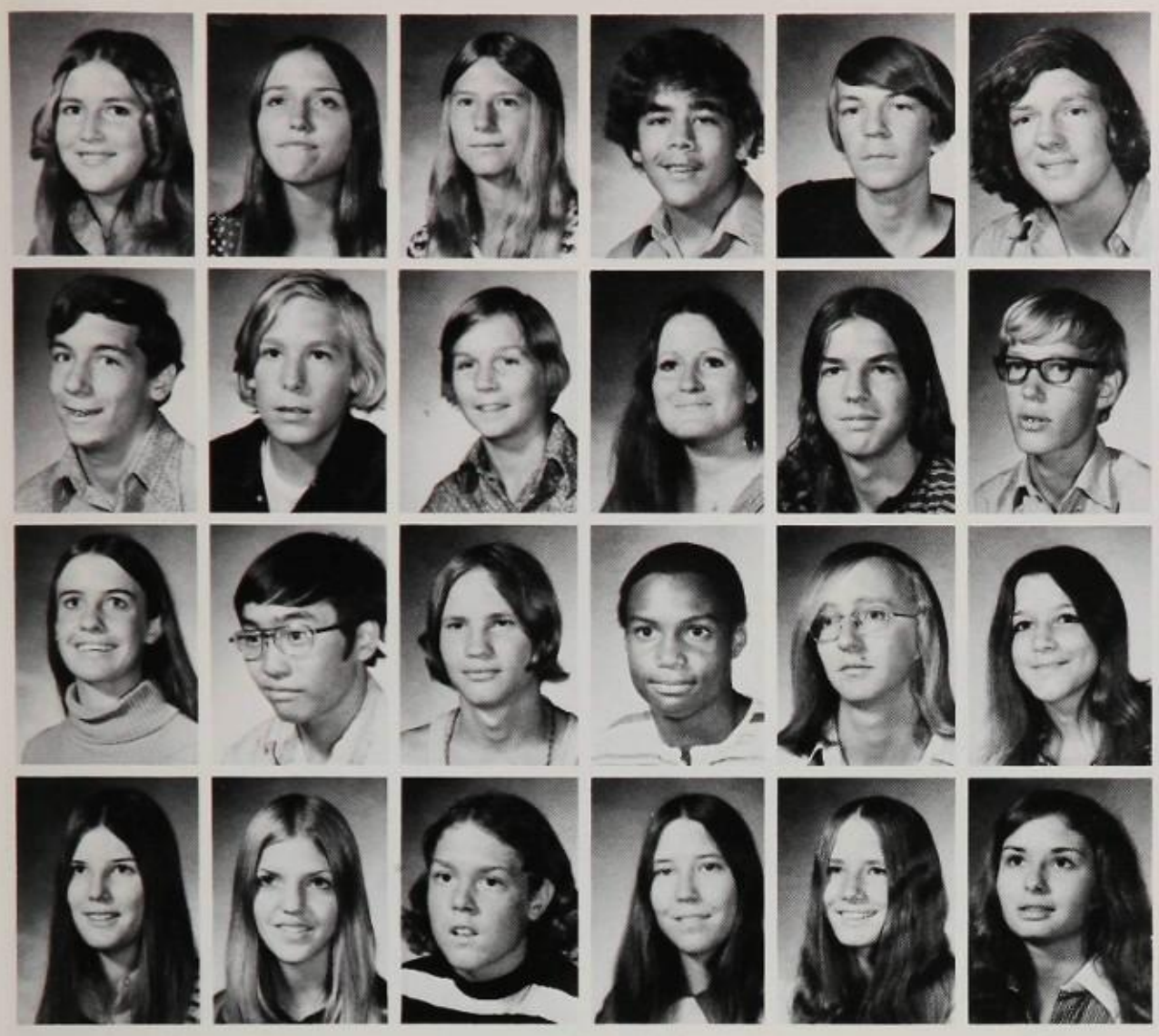

Cynthia Williams
Kristen Williams
Lynette Williams
Robert Williamson
Wayne Willie
Dan Willis

Gregory Witry
Tim Witter
Mark Wood
Patti Woodall
Danny Wulf
Mark Yepsen

Jennifer Young
Perry Young
Todd Youngberg
Walter Younge
Charles Zeiter
Debby Zelasko

Deborah Zeuschel
Diana Ziegler
Steven Zipfel
Rebecca Zobal
Denise Zpevak
Julie Zrimsek

Karyn Wimberley

Brant Yoder

Suzanne Zeman

COMMUNITY

Fred L. Davis Insurance Agency

317 Manchester Rd. Manchester, Mo. 63011

Office:

227-1400

Residence:

227-8749

Life
Fire

All Forms of Insurance

Auto
Commercial

"Ask Us About Auto Financing"

Graczak's INC.

Super Markets

Manchester

and

Clarkson

Roads

Ellisville, Mo.

227-5353

Service

Goodyear

Store

825 Manchester Rd.

1st: in Readership
in Ad Results

Community Press

Manchester Rd. — Ellisville, Mo.

227-5464

"YOUR HOMETOWN NEWSPAPER"

OGLANDER'S

717 Manchester Rd.

Central Plaza

527-5100

R-K SPORTING GOODS CO.

323 Manchester Road

Manchester, Mo. 63011

227-7263

THE PARTY PASTRY SHOP

280 West Clayton at Baxter

227-7188

Earl Schmidt, Jr.

MILLER HAM CO.

3345 Lemp Ave.

St. Louis, Mo.

Compliments of

City of Ballwin

Home Of the 1972

American Legion Baseball

National Champions

NORM'S BONIFIDE

509 Manchester Rd.

Manchester Mo.

STRUB MUSIC CO. WEST

#34 Wildwood Plaza 164 W. Clayton

391-8655

Sales

201 W. Clayton Rd.

Ballwin, Mo.

Wildwood Plaza

Jansen's IGA Foodliner

227-7682

Fresh Pasteries

Carryout Foods

Fresh Flowers

Catering

LESSONS
RENTALS REPAIRS

Seeger Toyota

434-5000

12833 Olive St. Rd.

Creve Coeur, Mo. 63141

Krupp Const. Co.

610 Park Lane

391-8844

Manchester, Mo.

E. W. STRODE
V. C. SCHRIEBER

Tax Consultants — Notary Public

Superior Service Center

1118 Manchester Rd. Phone: 227-1433

#28 Ballwin Plaza Ballwin, Mo.

Compliments of

Ballwin Furniture

Better Buys At Ballwin

412 Manchester

Ballwin, Mo.

Murray's Cafe

Fine Food

Full Fountain Service

350 Manchester Rd.

Ballwin, Mo.

Seahorse Pet Shop

636 Manchester

Dickens Plaza

Compliments

of a

Friend

WEHRLE'S MARKET

400 Manchester
527-8855

Schrader Funeral Home, Inc.

500 Manchester Rd.

Ballwin, Missouri 63011

Telephone: 227-5511

Old Orchard Gardens

"everything for the garden"

1230 Manchester Road

227-5292 Manchester, Mo.

John S. Stark Printing Company

12969 Manchester Road

Des Peres, Missouri 63131

966-6800

Westover Farms Landscaping Co.

Olive Street Rd.

532-3601 Chesterfield, Mo. 63017

McDONALDS

602 Manchester

Ballwin, Mo.

227-4000

12 Month

12,000 Mile

Warranty

50 C.C. —

750 C.C.

All Sizes

And Types

Manchester Suzuki

We Sell Customer Service

Suzuki Cycles — The Best

Trailers and Used Bikes

Parts and Accessories

Free Lessons

One Day Service

620 Manchester Rd. 391-0544

Goerlich's Delicatessen And Imported Gifts

12045-55 Manchester

821-9303

HUNT RADFORD INC.

227-1011

1024 Manchester Rd.

Ellisville, Mo. 63011

Compliments of

THORNHILL — ELSAESSER, INC.

Realtors and Sales Associates

D. C. Elsaesser, President
S. Gene Thornhill, Exec. V.P.
Charlie Mills, Sec. & Closing Offi[illegible]

"Fine Homes Are Our Specialty"

Margaret Batteiger
Joy Callahan
Rose Church
Carolyn Claus
John Costello
Jukie Deckert
Carole English
Edward Erbs
Audrey Estabrook
Betty Evans
Louise Fawcett
Sue Flaig
Patricia Georges
Thelma Hamilton
Helen Hamner

Pat Harmon
Mary Margaret Hayes
Julie Hill
Donalee Hood
Shirley Hundley
Lucy Hurst
Pauli Johnson
Nancy Kavanaugh
Janis Keightley
Lavern Lam
Juanita Lamont
Jean Lemley
Patricia MacLean
Flo Marrs
Eloise Mountel

Vicky Olivo
Kathy Riner
Mary Rodgers
Robert Roux
Kathleen Schneider
Marylaura Schnure
Nancy Schumacher
J. J. Sieber
Frances Shanks
Susan Spencer
Peggy Steinberg
Elaine Stehnach
Dan Stengel
Kayo Stinson
Pauline Webb

44 E. Four Seasons Center
Chesterfield, Mo. 63017

469-6000

BALLWIN MOBIL

443 Manchester Road
General Mechanics
Brakes, Tune-ups
Robert R. Gage

Country Acres Kennel

Boarding Cats And Dogs

"Loving Care in Four Seasons Comfort"

739 Weidman Rd. 227-1919

Kennedy's IGA Foodliner

1142 Manchester, Manchester, Mo.

Phone: 227-5678

NAGEL DRUGS

Phone: 227-5411
1136 Manchester Rd., Manchester, Mo.

We Like To Deliver

Cards — Prescriptions
Cosmetics — Supplies

Chesterfield Shopping Plaza

Hwy 141 at Olive St. Road

"Hello Lois" Deli-Rest

Flowers By Maurice

Judy "B" Fashions, West

Ira E. Berry, Realtors

Pet Village

Queen of Hearts Cocktail Lounge

Chet's Camera Shop

Eunice Farmer Fabrics

Clark's Crafts

Mario Int'l Coiffures

Henry Agency — Life — Auto

Shoes Ect.

Roy Alu Tailors

Dr. J. L. Cunningham, Optometrist

Janet Beasley School Of Dance

E. R. Collet, D.D.S. — M. J. Lorenz, D.D.S.

Cloud 9 Gifts

American Health Foods

Sterneck's Sight And Sound

Thomas Realtors

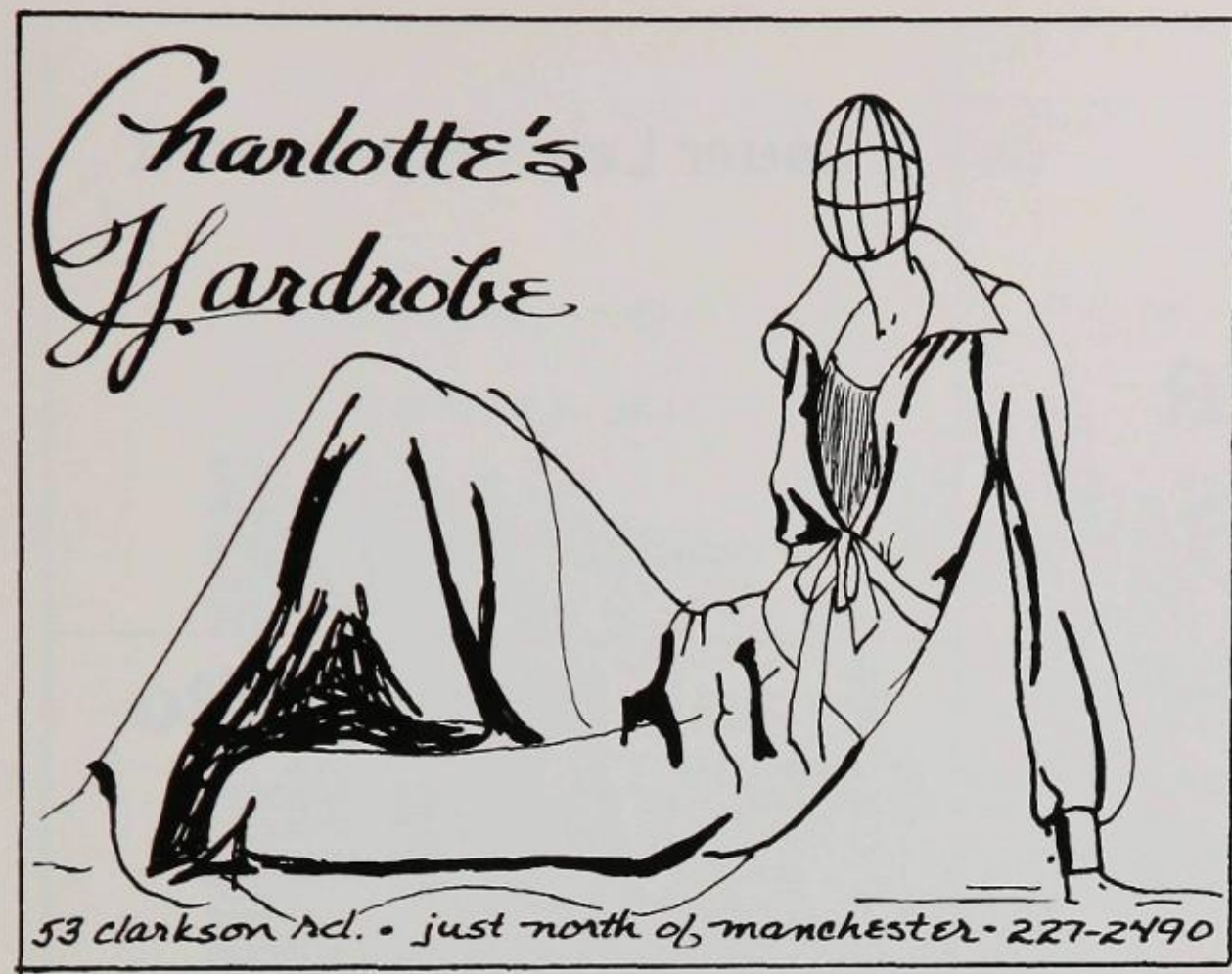

KAYE

Pharmacy

222 W. Clayton

Ballwin, Mo. 63011

227-1660

"Let's All Go to the **DQ**

For the Best in Burgers — Fries — Shakes — Sundaes

Dairy Queen

#1 Manchester Mall

at Hwy. 141 and Manchester Rd.

Wirth's Service

13350 Clayton Rd.

St. Louis, Mo.

Phone: 878-9554

Coiffure Henri

Telephone: 527-4100

International, Ltd.

224D. West Clayton Rd.

Wildwood Shopping Center

Modern Pool Management

Serving the Swimming Pool Industry

156 Weldon Pky.

432-1801

GUNDAKER REALTORS

Thinking of Buying?

Call Gundaker For Free Picture Brochures

Thinking of Selling?

For any reason call Gundaker for the

Best Service

4 Offices To Serve You

"Service Is Our Business"

West County

878-9820

Northwest Co.

291-8181

Lafayette Office

227-9625

317 Manchester Rd.

Bauer Lawn Equipment

13350 Manchester Rd.

St. Louis, Mo. 63131

"Buy Where
You Get Service"

Frank Bommarito OLDS

We Pamper Our Customers

and Their Cars

1190 Manchester Rd., Ellisville, Mo.

8 Minutes West of Interstate 244

Compliments of

mcb

Manchester Community Bank

555 Manchester

227-5800

THE GOVERNMENT THAT GOVERNS LEAST
GOVERNS BEST.

THOREAU

Parkway West Student Council

For Fun All Can Enjoy

Pat Patterson's Bowl

1185 Manchester Rd.

CA 7-1467

Congratulations Class of 1973

"Before You Buy —
Give Us A Try" —

DON ESSEN CHEVROLET

540 Manchester Rd.

Ballwin, Mo. 63011

227-5333

ACE HARDWARE

825 Manchester Rd.

Ballwin, Mo. 63011

Backstage Coiffures

1034 Manchester Rd.

Ellisville, Mo.

227-9100

800 Manchester, Ellisville

LA 7-6457

HEALTH FOOD HOUSE

Natural Food

806 Manchester Rd.

LA 7-3589

Fairway Dodge

Excellent Service

Body Shop

Free Estimates

898 Manchester

Ellisville, Mo.

227-8800

The Victorian House

802 Manchester Rd.
Manchester, Mo.
1 block west of Hwy. 141
Ladies and Men's Sportswear
OPEN DAILY — 10 A.M. til 9 P.M.
Telephone: 227-1904

Res: CR. 3-6226

Don Thorburg

SEEDING — EXCAVATING — GRADING

Crestview Dr.

Grover, Mo. 63040

Luttrell Upholstering Shop

13588 Manchester Rd.

St. Louis, Mo. 63131

Phone:
965-8942

"May the sun always rise to meet you."

PATRONS

WE SINCERELY THANK THOSE WHO CONTRIBUTED

Compliments of Jim's Barber Shop
Kenneth Maret Coiffures
144 Manchester Rd.
Ballwin, Mo. 63011
Phone — 527-4729
Experts in today's styles!
Connie's Beauty Salon
'75 — The Class With Spirit
Puellman Nursery
Evergreens, Fruit and Shade Trees
Wholesale and Retail
The Harold Merriman Family
Manchester Police Department
Des Peres Pharmacy
11778 Manchester Rd.
Des Peres, Mo. 966-4777
P.O.W.'s Never have a Nice day.
Duh? Give me the duh football!
Mr. and Mrs. Alvin Hagemann
Mr. Larry Leiber
The Driver Education Staff
Colleen Tierney + Glenda Ellis
Mrs. Marie Shroeder
Anonymous
Shoe Loft
1025 E. Clayton & Woodsmill Rd.
Mr. and Mrs. Chas. Mercer
Mrs. Kate Takaty
The Herpel Family
Janet Rolfsmeyer
May you get what you so richly
deserve — Hal Witeaker
Anne Ouellet paid for this!
Mr. & Mrs. Edward J. Fitzgerald
God Love and Direct Linda Rogers.
The Office Secretaries!
Bob Weissert's 4th Hour Study Hall
Parkway West School Store
June Kuhlenbeck
Shhhhhhhhhhhhhhhhhhhhhhhhhhhhhhh
hhhhh (from the Librarians)

"Jesus Is Everything To Me!!!!!!"
Mr. and Mrs. N. P. Rose
Jim's Kirkwood Cleaners Inc.
Paul, you're a hick! Dyna
Leslie S. is on the first line!!
Mr. and Mrs. Joseph G. Spahr
Hup, Hup, Ready, Ho!!! — D.A.L.
West Is The Best!!!
Ellis Service Co. Appliance Sales
The Yum Yum Boutique
World News West
Books and Magazines 227-2838
Forum Center Barber Shop
DEEDEE!!!
Go, Go, Go, Go, Class of '74
Eddie Auto Top 965-0606
Good Luck, from the Harmons
Dr. McCarthy
The Dancing Bear Loves Bob Johnson
Mr. Stogesdill
Mr. and Mrs. Douglas Fleck
Ballwin Police Department
Smile for the joy of others, E.S.
Joy to the Seniors, The Steinbergs
Hey Fred, I really like you!
Vivent Les Classes De Francais!
Best wishes from the Tichaceks
To Chipmunk: All my love, Mouth
Richard has Wires . . . LLJH
Fuzzy-Wuzzy was a Freak . . . Mouth
Lion's Choice
Congratulations —
Kitty and Dave.
Hi Marie: Love Scott
Hi, Nobody. Bye, Everybody!
Hobby Craft Manchester 227-5486
Montmartre Gallery 878-5656
R. S. Tibbles Inc. Flowers
George — Your not my biggest problem
Hey Mange — Puzzzzzzzzzzz way.
Compliment of the Kroll Family

Congratulations Graduates!
To: Eaglebeak: Head Hunter:
Bird Nose From: Lurch, John,
Bob, Pete, and Zipper Quantrab
Mr. and Mrs. Moellering
Mrs. Muriel Rolfe
B185-7195-6545-7487 This is what
our children will be known as in
the future. Rich
Mr. Mihevc is a Nixon Supporter.
The Trask Family
The Gerwitz Family
Best Wishes — The Wegescheide's
The Kaltenbronn Family
The Eades Family
Good luck from The Petrorits'
Name not to be written
The Pereira Family
The Sherman Family
Congratulations to the Class of
'73 from Mr. and Mrs. G. W. Crom.
The Pet Village
13429 Chesterfield Plaza
Mr. and Mrs. Bart Coleman
Good luck Sputnik
Kyle's Shell Service
Complete Automotive Service
13267 Manchester Road
Des Peres, Missouri 63131
Phone: 966-0570
Wildwood Barber Shop
Ryan E. Watson Class of '89
Country Charm Ltd.
224 West Clayton Road
Bob's Sunoco
Coach Light Barber Shop — Vence
Coach Light Barber Shop — Rich
Our Man Ledbetter: Rud, Lad!
To R.M.F. — d/dx (iy/2•q^2)

Abbott, Vince
Track 10,11,12.
Adler, Veleda
Biology Club 10.
Able, Steve
Transferred from Cedar Hill, Texas. Track 10, Basketball 10, Football 10.
Alexander, Phil
Alvarez, Ulises
Choir 10,11,12, Manager of Cross Country 10,11.
Amant, Lisa
Choir 10,11,12, Girls Glee Club 10.
Andrich, Mark
Transferred from Excelsior High, Norwalk, California. Track 10,11,12, Cross Country 12.
Ames, Bill
Chess Club 12, Radio Club 10 (Secretary),11 (President), 12 (President), Astronomy Club 11,12 (President), Office/Library Help 10,11,12.
Ancona, Don
Bowling Club 11,12 (President).
Anderson, Jamie
Transferred from St. Charles.
Anderson, Meg
Cadet teaching 12, Model UN 12, NHS 10,11,12.
Andrews, Chris
Camera Club 11 (Vice President), Yearbook 11.
Archeski, Richard
Transferred form Northwest High School. Baseball 10,11,12, Soccer 10,11,12.
Arft, Diane
Senior Women 12, Equestrian Club 10 (Secretary), 11 (Vice-President), 12, Girls Glee Club 12, Marching Band 10,11.
Rena Arft
Pep Club 10, Senior Women.
Atwood, Michelle
Transferred from John Hersey High. GAA 10, Jr.-Sr. prom, NHS 11,12, Student Council 10.
Ayers, Roaslind
GAA 10, Jr.-Sr. prom, Choir 10,12, Pep Club 10, 11, Sophomore Girls Ensemble, Junior Girls Ensemble, Senior Women, Girls Glee Club.

Backus, Kim
Baseball 10, Football 10
Bair, Bill
Football 10, Choir 10,11, 12, Madrigal Singers 10, 11, Chorus 10,11, Key Club 12.

Baker, Becky
French Club 12, Pep Club 10, Jr.-Sr. Prom.
Baldwin, Sheryl
Highlanders 11, Cadet Teaching 12.
Barker, Phil
Tennis 11, Intramurals 12, Soccer 10, Choir 10,11.
Barlow, Mickey
Cross Country 11, Track 10, Band 10.
Barnhart, Patty
Library/Office Help 11,12.
Bartz, Robert
Bauer, Carl
Intramurals 12, Choir 10.
Bauer, Jeri
Latin Club 10, GAA 10.
Baxter, Georgianne
Bay, Robert
Chess Club 11, Fellowship of Christian Athletes 11, 12.
Beck, Barb
Senior Class Secretary, Student Council 12, Girls Choir 12, Senior Women, Jr.-Sr. Prom, NHS 10,11, 12, AFS 12, Girls Glee Club 10,11, Talent Show 12, Powderpuff Football.
Belt, Stephanie
Bowling Club 10,11, GAA 11,12, Senior Women, Girl's Glee Club 10.
Benda, Terry
Intramurals 11,12, Chess Club 12.
Benton, Karen
Bernsen, Pat
Bissell, Bob
Cross Country 11,12, Football 10, Track 10,11,12, Wrestling 10, Drama Club.
Blong, Bob
Soccer 10,11,12.
Boeckmann, Lynn
GAA 11, Jr.-Sr. Prom, Girls Glee Club 11,12, Pep Club 10.
Bond, Tim
Hockey 11,12.
Booth, Sue
Intramurals 10,11, Biology Club 10, Band 10,11,12, Reflections 11, Latin Club 10, Stage Band 10,11.
Borrok, Doris
Student Council 11, Honor Roll 10.
Bowling, Linda
Cheerleader 10,11,12, Pep Club 10,11,12, NHS 11,12 Biology Club 10, Jr.-Sr. Prom.
Bowman, Cathy
Intramurals 10, Choir 10, Student Council 11.
Bozek, Sue
Breedlove, Debby
Library/Office Help 11, Girl's Glee Club 11.

Breeden, Sue
Girl's Glee Club 11,12, Pep Club 10,11,12, Highlanders 11,12, Dance Corp 11,12.
Brennecke, Sandy
Brinker, Rick
Intramurals 11.
Broderick, Jane
Broemmelsick, Warren
SOD 10,11,12, Band 10,11, 12, Key Club 12.
Brookshire, Sue
Girl's Glee Club 11,12.
Brown, Ken
Baseball 12, Swimming 11,12.
Burkhardt, Bob
Baseball 10, Basketball 10, Audio-Visual 11, Intramurals 10,11,12.
Burkhart, Bill
Football 10,11,12, Golf 10, 11,12, Intramurals 12, FCA 10,11,12, Wrestling 11, Letterman's Club 10,11, 12, Math Club 11,12.
Burns, Dan
Baseball 10,12, Audio-Visual 10,11,12, Basketball 10,11,12, Football 10, Golf 10,11,12, Camera Club 11, Letterman's Club 10,11, 12, Library/Office Help 10.
Burwell, Geoff
Intramurals 11,12, Chess Club 11,12.
Bushery, Dan
Basketball 10, Track 11, Wrestling 11, Intramurals 10,12, Choir 10, Chorus 10,12, Audio-Visual 12.
Buzzotta, Mike
Intramurals 10, Soccer 10, 11.

Calzone, Tom
Tennis 10,11, Intramurals 11,12 (manager), Soccer 10,11 (manager), Chess Club 12.
Cammarata, Dodie
Office Help 12, Girls Glee Club 10,11,12, Pep Club 10, AFS 11,12, Senior Women.
Campbell, Nancy
Talent Show 12, Girls Glee Club 10,11, Reflections 12, Chorus 12, Equestrian Club 10.
Campisano, Kathy
Madrigal Singers 10,11, Pep Club 10,11.
Cannon, Tim
Golf 11,12, Track 10,11, 12, Debate & Drama 11,12, Debate Team 11,12, Jr.-Sr. Prom, Junior Classical League 10,11, NHS 12, NFL 11,12.
Carey, Max

Baseball 10, Basketball 10, 11,12, Golf 11, Jr.-Sr. Prom, Student Council 10, 11.
Carner, Steve
Cross Country 11,12, Football 10, Track 10,11,12, Bleacher Bums 11,12, FCA 12.
Casey, Jane
Celette, Linda
GAA 10,11, Girl's Hockey 11, French Club 11, NHS 11,12, Highlanders 12, Yearbook 12, Powder Puff 11,12.
Chew, Sally
Girl's Glee Club 10,11, Highlanders 11,12, Chorus 12.
Cimino, Phyllis
Debate Team 11, Jr.-Sr. Prom, Yearbook Club 10, Pep Club 10.
Clark, Bob
Bowling Club 10,11, Hockey School 11,12.
Clark, Corinne
Bowling Club 11, Talent Show 12, GAA 10,11,12, AFS 11 (Vice-President), 12, Senior Women, Choir 12, Girls Glee Club 11, Library/Office Help 11,12, Newspaper 12.
Claybaugh, Diana
Chorus 12, Spanish Club 10.
Clayton, Mark
Clerk, Dave
Intramurals 12, Play 10.
Cody, Sandy
Pep Club 10,11.
Coleman, Kim
Talent Show 12, Drama Club 10, FTA 10,11,12 (Vice-President), Girls Glee Club 10, Highlanders 11, 12 (captain), NHS 10,11, 12 (President), Yearbook 11,12. (editor), Student Council 11, Senior Women, Cadet Teaching 11, Dance Corps 11,12 (captain).
Colvin, John
Track 10, Fencing Club 12, Scholastic Art Awards 10, 11,12.
Combs, Bruce
Wrestling 10,12, Intramurals 10,11,12.
Combs, Marilyn
Drama Club 11, Jr.-Sr. Prom, Choir 10,11,12, Madrigal Singers 10, Yearbook 10, German Club 11, Senior Women. Transferred from McCluer High School.
Conrad, Mark
Intramurals 11,12, Swim Team 10,11,12, Band 10,

11, Astronomy Club 11,12, NHS 11,12, Jr.-Sr. Prom.

Cooke, David
Sophomore Class Treasurer, Junior Class President, Library/Office Help 11, Band 10,11,12 Orchestra 11,12, Spanish Club 10, Student Council 10,11, NHS 10,11,12.

Cooper, Chris
Cheerleader 11,12, NFS 10, Girls Glee Club 11, Pep Club 10,11,12, Choir 10, 12, Library/Office Help 11, NHS 12.

Cordray, Vicki

Corless, Trude
Girl's Glee Club 11, Library/Office Help 10,11, Senior Women, Pep Club 10,12, C.O.E. 12.

Couch, Mike

Coughlin, Richard
Debate Team 10,11,12, NHS 11,12, Biology Club 10, Chemistry Club 12, NFS 10,11,12.

Cox, Craig
Football 10,11,12, Golf 10, 11,12, Letterman's Club 11,12, Wrestling 10,11,12.

Crawford, Richard
Baseball 12, Basketball 12, Intramurals 11, NHS 12.

Crews, Greg

Crosby, Duncan
Swim Team 12.

Crouppen, Tammy
Senior Women 12.

Crump, Nancy
Orchestra 12, Cadet Teaching 12.

Cummins, Nancy
Girl's Glee Club 11, Highlanders 11,12 (captain), Pep Club 10,11, Talent Show 12, Dance Corps 11, 12 (captain).

Dahl, Steve
Tennis 11, Jr.-Sr. Prom.

Dahms, Nanci
Jr.-Sr. Prom, AFS 12.

Dailey, Denise
Library Help 11,12, NHS 11,12, Drug Communications 11, Jr.-Sr. Prom.

Dallmeyer, Jean
Girl's Glee Club 11, Pep Club 12, GAA 10,11.

Danielson, Linda
FTA 11,12, Highlanders 11,12, Dance Corps 11,12, NHS 11,12, Library Help 12, French Club 10,11,12, Girl's Glee Club 10,11, Talent Show 12, Choir 12.

Davie, Kevin
Band 10,11,12, SOD 12, Marching Band 10,11,12.

Davis, Paul
Track 10, Debate Team 10, 11,12, Readers Theater 11.

DeBlase, Larry
Baseball 12, Choir 10,11.

DeForrest, Bill
Basketball 10, Swimming 10, Boy's Chorus 10.

Delorey, Kevin
Basketball 10, Cross Country 10,11,12, Wrestling 10, 11,12, Intramurals 11,12, Debate Team 11.

Deming, Dave
Intramurals 10,11,12.

Depke, Don
Intramurals 11,12, Swimming 10,11,12.

Dersch, Susan
Girl's Glee Club 10.

Dieterle, Suzy
GAA 11, Intramurals 11, Library Help 10,11,12, Girl's Glee Club 11,12, AFS 11,12, Jr.-Sr. Prom.

Dimza, Ted
Football 10,11,12.

Divelbiss, Sue
Jr.-Sr. Prom, Band 10,11, Girl's Glee Club, AFS 11, Marching Band 10,11.

Donnell, Sue
GAA 11, Reflections 12.

Dougherty, Rhonda
Girl's Glee Club 10,11, Pep Club 10, Girl's Ensemble 10,11, Senior Women.

Dowden, Doug
Football 10,11, Tennis 10, 11,12, Soccer 10,11,12.

Doyle, Margaret
Library Help 11, Chorus 12.

Doyle, Patty

Dudley, Maggie
Jr.-Sr. Prom, Pep Club 10, Student Council 11.

Duenke, Theresa

Duncan, Debbie

Dunn, Gene
Intramurals 12.

Dunn Taci
Madrigal Singers 11, Chorus 10.

Easterday, Jan
Class Rep. 12, Talent Show 11, Band 12, Girl's Glee Club 10,11, Jr.-Sr. Prom.

Eding, Darcia
Biology Club 11,12, Camera Club 11,12, Play 10, Ecology Club 10,11,12 (President), Yearbook Photographer.

Edmonds, Nancy
Girl's Glee Club 10,11,12, Chorus 11,12, Pep Club 10.

Edwards, Debbie
Student Council Secretary 11, Highlanders 11.

Ellis, Stan
Band 10,11,12.

Ellis, Susan
Girl's Glee Club 10, Pep Club 10, Cashier 10, Jr.-Sr. Prom, GAA 11.

Edstedt, Sandra

Ellsworth, Steve

Enoch, Becky
Debate Team 10,11,12, Pep Club 10,11,12, Choir 11,12, Madrigal Singers 11,12, Reflections 11, Sr. Women 12.

Epley, Dave
Astronomy Club 11,12, Debate Team 11.

Erickson, Sandy

Ernest, John
Football 10, Debate Team 10,11,12.

Evans, Terry

Etz, Carol
Chorus 10,11,12, Girl's Glee Club 11.

Everding, Andrean
Concept Center Help 11, 12, Girl's Glee Club 12, Highlanders 12, Senior Women

Farber, Nancy
FTA 11,12, Band 10,11, Orchestra 11, Cadet Teaching 11,12, NHS 10, 11,12, Math Club 11.

Fear, Richard
Key Club 12.

Ferguson, Tom
Intramurals 11,12, NHS 11,12, Student Council 12, Model UN 11,12, Astronomy Club 11.

Field, Pam
Jr.-Sr. Prom 11, Girl's Glee Club 11,12, Chorus 12.

Fierro, Gilberto

Francis, Kitty
French Club 10, Girl's Glee Club 10,11, Pep Club 10.

Findlay, Diane
French Club 12, Girl's Glee Club 10,11, Highlanders 11,12, Sr. Women, Sophomore Girl's Ensemble 10, Welcoming Club 11.

Finucane, Roseann
Biology Club 11, GAA 11, 12, Jr.-Sr. Prom, Girl's Glee Club 10,11, NHS 11, 12, Pep Club 10,11,12, Spanish Club 10,11, Student Council 11,12, Jr. Girl's Ensemble 11, Sr. Women, AFS 10,11,12.

FRIENDLIEST: Anne Martin and Bill Bair.

Fischbeck, Linda
Girl's Glee Club 11,12, Pep Club 12, Sr. Women.

Fischer, James

Fischer, Karen
Choir 11,12, Girl's Glee Club 10, NHS 10,11,12, Drama Club 10, AFS 11,12.

Fischer, Ron
Tennis 10,11, Jr.-Sr. Prom, Choir 12, Chorus 10,11, NHS 10,11,12, Audio Visual 10,11,12.

Fitzgerald, Ed
Bowling Club 10, Cadet Teaching 12, French Club 11, Yearbook 12, Jr.-Sr. Prom.
Flesche, Lisa
Talent Show 12, GAA 10, 11,12, Jr.-Sr. Prom, Choir 12, Girls Glee Club 10,11, NHS 11,12, Pep Club 10, 11,12, Cadet Teaching 12, Senior Women, Junior Girls Ensemble.
Fletcher, Greg
Baseball 10,11,12, NHS 11,12, Wrestling 10,11,12, Basketball (manager) 11, 12, Bowling Club 11.
Flores, Oralia
FTA 11,12, NHS 11,12, AFS 12, French Club 11.
Foard, David
Intramurals 11, Chorus 11,12.
Ford, Taylor
Football 10,12, Track 10, Intramurals 10,11, Powderpuff Cheerleader 11, 12.
Forrest, Greig
Band 10,11,12, NHS 11,12, Hockey Team 12.
Foster, Brion
Baseball 10,11,12, Basketball 10,11, Intramurals 11, 12.
Fredlich, Lauri
Highlanders 11,12, Pep Club 10,11,12, Senior Women, Cadet Teaching 12, Assembly Committee 12.
Fuller, Jack
Baseball 10,11,12, Intramurals 10,11,12, Bowling Club 11, German Club 11, Chorus 10,11, Newspaper 12, Reflections 12.
Fulton, Duncan
Wrestling 10,11,12, Choir 10, Chorus 11, Jr.-Sr. Prom.

Gallegos, Debbie
Talent Show 10, Play 10, 11, Choir 10,11,12, Pep Club 10, NFL 10,11,12, Drama Club 10,11,12.
Gannaway, Donna
Library/Office help 10, Highlanders 11,12, AFS 11, Senior Women Pep Club 10,11, Spanish Club 10.
Garlich, Jim
Wrestling 10,11,12, AFS 12, Key Club 12, Jr.-Sr. Prom.
Garrison, Joan
Garrison, Rick
Basketball 10,11,12, Tennis 11, Jr.-Sr. Prom, Key Club 12.
Gartside, Craig
Biology Club 12, Camera Club 11, Chess Club 12 (Treasurer).
Geller, Robert
Cross Country 10, Newspaper 11.
Getman, Randy
Gibson, Terry
Football 12, Intramurals 10,11, Jr.-Sr. Prom, Student Council 10,11.
Gilfoil, Anne
FTA 11 (Treasurer), 12 (President), French Club 10,11 (Vice-President), Girl's Glee Club 10,11, Chorus 12, NHS 10,11,12, Senior Women, Sophomore Girl's Ensemble, Jr.-Sr. Prom, Jr. Girl's Ensemble.
Glenn, Debbie
Pep Club 10,11.
Goldkamp, Dave
Cross Country 10, Track 10, Wrestling 10.
Goldman, Bill
Bowling Club 10 (President), Talent Show 11, FTA 11, Band 10,11,12, NHS 10,11,12 (Treasurer), Yearbook 10,11,12 (Photographer), Woodwind Ensembles 10,11,12.
Golly, Lore
Choir 10,11, NHS 11,12.
Gorham, Mike
Football 10, Chorus 10, Swimming 10,11,12, Jr.-Sr. Prom.
Goss, Becky
Talent Show 12, GAA 12, Girls Glee Club 11, Prom, Pep Club 10, AFS 12.
Grateke, David
Band 10,11.
Green, Linda
Talent Show 11,12, Jr.-Sr. Prom, Choir 11,12, Girl's Glee Club 10, Yearbook 10, Highlanders 11,12, Sophomore Ensemble 10.
Griesbaum, Gail
Choir 12, Girl's Glee Club 10,11.
Griffith, Kenn
Tennis 10,11,12, Intramurals 10,11,12, NHS 11, 12, Volleyball 10,11, Handball.
Groce, Roy
Grossman, Randall
Baseball 10,11,12, Chess Club 12, Band 10,11,12.

CLASS FLIRTS: Connie Hume and Taylor Ford.

Grotha, Bob
Choir 12, Chorus 12.
Guest, Bob
Basketball 10,11,12, NHS 11,12, Wrestling 11,12, Class Representative 10, 11, Debate & Drama 10,11, Band 10,11, FCA 10,11,12.
Gwinn, Mike
Cross Country 10,11,12 Track 10,11,12, Intramurals 12, Band 10,11,12, FCA 10,11,12.
Gaines, Donna
Girl's Glee Club 11, Chorus 12, Biology Club 10,11,12 (Vice-President).

Harris, Julie
Cheerleader 12, Swim Team 12.
Heathcote, Steve
Biology Club 12, Play 10, 11,12, Drama Club 11,12, Ecology Club 12.
Hebebrand, Denise
Drama 10,11,12, Play 10, FTA 12, Jr.-Sr. Prom, Yearbook 12, Cadet Teaching 12, Welcoming Committee 11,12 (President).
Heeter, Tom
Baseball 10,11,12, Football 10.
Heiland, Nancy
Drama 11,12, Play 11,12, Girl's Glee Club 10,11, Chorus 11,12, Pep Club 10, Powderpuff Football 12, NFL 11,12, Drama Club 11,12, Senior Women 12.
Heimann, Barb
Library/Office Help 12.
Hellman, Greg
Cross Country 11,12, Track 11, Key Club 12.
Hemphill, Gary
Biology Club 12, Choir 10, 11,12, Boy's Chorus 10,11, 12, Yearbook Club 10.
Hempel, Randy
Intramurals 11,12, Chess Club 12, NHS 12.
Heritage, Hope
Basketball 12, Jr. Sr. Prom 11, Girl's Glee Club 10,11, 12.
Heutel, Lee Ann
Cheerleader 10, Debate & Drama 10,11,12, Thespians 10,11,12, Choir 10, Girl's Glee Club 12, Chorus 12.
Hildebrand, Joan
Debate & Drama 10,11,12, Debate Team 10,11,12, Play 10,11,12, Children's Play 10,11,12, NFL 10,11, 12, Girl's Glee Club 10.
Hiller, Ann
Volleyball 11, Pep Club 12.
Hinrichs, Heidi
Tennis 11,12, Cheerleader 10, Talent Show 10,11,12, Choir 11,12, Girl's Glee Club 10, Pep Club 10,11, 12, Spanish Club 10.
Hoevelmann, Bev
Hoffmeyer, Dave
Holm, Larry
Holt, Kim
Talent Show 11, Play 10, 11,12, Children's Play 11, Equestrian Club 10,11, Choir 10,11, Chorus 10,11, Newspaper 11,12.
Holz, Cheryl
Intramurals 11, Chess Club (Secretary), Volleyball 11, Powderpuff Football 11, Jr.-Sr. Prom 11, Library Help 12, NHS 11, 12, Yearbook Club 10, Pep Club 12, AFS 12.

Horstmann, Terence
Biology Club 11, Yearbook 12.
Hume, Connie
Thespians 11,12, Jr.-Sr. Prom 11, Library/Office Help 12, Highlanders 11, 12, Yearbook 11, Pep Club 10,11,12, Student Council 11,12, Drug Communications 12.
Hunt, Gary
Hockey Team 11,12.
Huntington, Ken
Huntley, Rita
Drama 11,12, Play 11, FTA 11,12, Jr.-Sr. Prom, Library/Office Help 11, Pep Club 12, AFS 12.
Hurst, Charlene
Audio-Visual 12, Jr.-Sr. Prom, Pep Club 12, AFS 12, Highlanders 12.

Ingles, Jeff
Bowling Club 11,12.
Irwin, Thatch
Golf 10,11, Swimming 11, Yearbook 12.
Irwin, Ginger
Choir 11,12, Pep Club 10, 11,12, Highlanders 11,12, Dance Corps 11,12 (captain).
Irwin, Greg
Intramurals 10,11,12, Camera Club 11, Chess Club 11,12, Jr.-Sr. Prom, NHS 11,12, Key Club 12, Astronomy Club 10,12.
Isreal, Bill
Football 10, Intramurals 10,11, Audio-Visual 12, Jr.-Sr. Prom.

Jack, Mike
Band 10,11,12.
Jacoby, Jeff
Johnson, Bob
Johnson, Paul
Soccer 10, Radio Club 10, 11,12.
Johnson, Randy
Basketball 10, Golf 10,11, 12, Intramurals 11.
Johnston, Kent
Bowling Club 10, Play 10, 11,12, Band 10,11,12, AFS 10,11,12.
Jones, Fred
Cross Country 10, Soccer 10, Biology Club 11,12 (President), Talent Show 12.
Jones, Jeryl
Talent Show 12, FTA 11, 12, Jr.-Sr. Prom, French Club 10,11,12, Highlanders 11,12, Dance Corps 12.

Jones, Zoe
GAA 10, Jr.-Sr. Prom, Chorus 12, Madrigal Singers 11, Pep Club 10,11,12.
Joslin, Kurt
Baseball 11,12, Intramurals 10,11.

Kalamitsiotis, Lee
Baseball 11,12, Intramurals 10,11,12, Manager of Football Team 10, Bleacher Bums 11,12.
Kalen, Kristy
Equestrian Club 10, Newspaper 12, Library/Office Help 12, AFS 11,12.
Kamenko, Becky
Ketchelmeier, Gloria
Talent Show 11,12, Jr.-Sr. Prom, Choir 11,12, Glee Club 10, Pep Club 10,12, Highlanders 11,12.
Kennedy, Laura
Talent show 12, FTA 10,11, Jr.-Sr. Prom, Choir 12, Girls Glee Club 10, Chorus 12, Piano Ensemble 11, Organizer of Model UN, Transferred from Parkway Central '72-'73.
Kemper, James
Swim Team 10,11.
Kelce, Sheryl
Bowling Club 12.
Keith, Ken
Chess Club 12 (President).
Kaufmann, Joe
Baseball 10,11,12, Football 10,11,12.
Karins, Tom
Football 10,11, Track 10, Intramurals 10,11,12, Soccer 10, Jr.-Sr. Prom, Bleacher Bums 11.
Kilcullin, Larry
Soccer 10,11,12.

Kilroy, Roger
Football 11,12.
King, Jackie
Madrigal Singers 10,11.
Kinnard, Linda
GAA 10,11,12, Triple Trio 10,11,12, Piano Ensemble 12, NHS 10,11,12, Student Council.
Kirchner, Eric
Swimming 10,11, Band 10, 11.
Kiss, Mike
Cross Country 10,11,12, Track 10,11,12, Band 10, 11.
Klaber, Pam
Band 10,11,12, SOD 12, Orchestra 10,12.
Klenner, John
Football 10, Track 10,11, 12, Intramurals 12, Soccer 10.
Kogel, Brian
Baseball 10,11, Basketball, Jr.-Sr. Prom, Newspaper 10,11, Student Council 10, 11, Soccer 10,11.
Kohler, Ervie
Kolb, Jeff
Kondrich, Paul
Golf 10,11, Talent Show 11, Play 11, Jr.-Sr. Prom, Choir 10,11,12, NHS 11, 12, Student Council 10,11.
Konoske, Mark
Basketball 10,12, Intramurals 10,11,12.
Koppinaal, Jim
Kraich, Clifford
Kresyman, Lynn
Senior Women, Biology Assistant 12.
Kuhn, Mark
Football 10,11, Tennis 10, 11, Intramurals 11,12, Bowling Club 10, Treasurer Of the Junior Class, Debate Team 11,12, Orchestra 10,11,12, Student Council 10,11, Jr.-Sr. Prom.
Kwatek, Sam

Lacy, Brad
Football 11.
Lafferty, Kathy
Lahr, Rick
Football 10, Tennis 10.
Lang, William
Intramurals 10.
Larson, Glen
Swimming 10,11,12, Band 10.
Lauderback, Mike
Basketball 10, Football 10, Golf 10,11, Track 10, Audio/Visual 10,11, Newspaper 11, Camera Club 10, 11, Band 10,11,12, Chorus 12.
Lauter, Gary
Talent Show 10,11, Choir 11,12, Reflections 10, Student Council 10.
Lovedue, Jaque
Aviation Club 11, Hockey 10,12, Gymnastics 10.
Lecouins, Craig
Lehmann, Dennis
Football 10.
Lehman, Scott
Baseball 11.
Lengenfeld, Jim
Library/Office Help 10.
Lierman, Debbie
Library/Office Help 11, Highlanders 12, Biology Club 11, AFS 11,12, Senior Women.
Lindner, Rick
Band 10,11,12, NHS 10,11, 12.
Lindroth, Rick
Band 10,11,12, NHS 10,11, 12.
Lipka, Mike
Little, Kevin
Football 10,11,12, NHS 10, 11,12, Wrestling 10, Key Club 11,12.
Litzinger, Phil
Baseball 10, Track 12, Hockey 11,12.
Lofgreen, Julie
Talent Show 12, GAA, Chorus 12, Highlanders 11,12 (captain), Yearbook 10, Pep Club 10,11,12, Dance Corps 11,12, Senior Women.
Lowther, Greg
Football 10, Intramurals 10,11,12, Bowling Club 10, Camera Club 12, Chess Club 10, Talent Show 10, 11,12, Choir 10,11,12, Chorus 10, Newspaper 10, 11,12, Pep Club 10.
Lynch, Bev
Debate Team 12, Jr.-Sr.

MOST TALENTED: Rick Lindner and Cheryl Stemme.

Prom, Girl's Glee Club 11, 12, Chorus 10,12, Highlanders 11,12, (captain).
Lucas, Kathy
Library/Office Help 11,12, Pep Club 10,11,12.
Macalady, Francis
Basketball 10, Band 10,11, 12.
Machiran, David
Intramurals 10,11,12.
Maher, Kevin
Football 10,11,12, Tennis 10,11,12, Camera Club 11, 12, Talent Show 10, Newspaper 12.
Maier, Mark
Tennis 10, Swimming 11, 12, Talent Show 10, Soccer 10, Boy's Chorus 10.
Manning, Alan
Football 10, Talent Show 10,11,12, Play 11, Band 10,11,12, Piano Ensemble 12.
Mantooth, John
Basketball manager 10, Band 10,11,12.
Markowski, Steve
Intramurals 10,12.
Martine, Anne
Cheerleader 12, Tennis 12, Library/Office Help 12, Chorus 11, Pep Club 10, 11,12, Student Council 10, 11,12, Senior Women, Cadet Teaching 12.
Maring, Steve
Chess Club 11,12.
Mathis, Craig
Football 10, Track 10,11, Soccer 10,11,12.
Matthes, Diane
Library/Office Help 11, Talent Show 12, Highlanders 11,12, Pep Club 12.
Mattson, Daniel
Distributive Education 11, 12.
May, Karen
Intramurals 10,11,12, Talent Show 12, Chorus 11, 12, Highlanders 11,12, Pep Club 10, Senior Women.
Mayhall, Rick
Cross Country 10, Football 10, Chorus 12, Spanish Club 10, Soccer 10.
Mayo, Craig
Tennis 10, Distributive Education 12.
Mazade, Steve
Baseball 10, Football 10, 11,12, Intramurals 10.
McDermott, Robert
McDonnell, Kathy
GAA 10,11, Girl's Glee Club 11, Chorus 10,12, Pep Club 11.
McGeehan, Thomas
Intramurals 10,11,12, Bowling Club 11 (vice-president), NHS 10,11,12, Soccer 10, Chess Club 12.
McGorman, Mike
Intramurals 12.
McManus, Carol
DECA 11,12.
McNeal, Patti
Pep Club 10, Sr. Women 12.
McPherson, Colleen
Library Office Help 10, Radio Club 10,11,12, WFL 11,12, Astronomy Club 10, 11,12, Orchestra 10,11,12, Ecology Club 10.
McPherson, Gwen
Debate Team 10,11,12.
McVay, Mel
Basketball 10, Football 10, 11,12, Track 10,11,12, Intramurals 11,12.
Meadows, E. Gayle
Library Office Help 10,11, Madrigal Singers 11, Highlanders 11 (flag).
Menary, Mark
Mercer, Mary
Girl's Glee Club 10,11,12, Yearbook 12, Pep Club 11, 12, Sr. Women 12, Soph. Ensemble 10, Jr. Ensemble 11.
Mesle, Debbie
Talent Show 12, Choir 10, 11,12.
Meyers, Robin
Baseball 12, Football 12, Tennis 12, Wrestling 12, Bowling 12, DECA 12.
Miener, Jan
Cheerleader 10, Play 11, Pep Club 10, Student Council 11, AFS 11,12, Modern Dance Club 11,12.
Mika, Sue
Girl's Hockey 11, Pep Club 12, AFS 11,12, Sr. Women 12.
Miles, Dave
Bowling Club 10,11,12, Debate Team 11,12, Band 10,11,12, NHS 10,11,12, Student Council 10.
Miller, Cindy
FTA 11, Seamstress Club 12.
Miller, James
Track 10.
Miller, Jeff
Basketball 10,11,12, Cross Country 10,11, Track 11, 12, Intramurals 10,11,12.
Miller, Nancy
Play 11, GAA 11, Drama 10,11, Gymnastics 10,11, 12.
Miller Jr., Pam
Sr. Prom 11.
Miller, Sally
Girl's Basketball 11, Library Office Help 11,12, Girl's Glee Club 11, Chorus 12, NHS 11,12, Yearbook 11,12 (editor), French Club 10, Sr. Women 12.
Milligan, Kevin
Tennis 10,11,12.
Milligan, Kris
Tennis 10,11,12.
Millikan, Rob
Wrestling 10,11,12, Intramurals 10,11,12, Debate Team 10, Yearbook 12.
Mitchell, David
Football 10,11, Wrestling 11,12, Biology Club 10.
Moore, Sharon
GAA 11,12, Girl's Glee Club 10,11,12, Pep Club 10.
Moffatt, Debbie
Moroni, Nancy
Morton, Tacy C.
Mullins, Chris
Debate Team 10,11,12.
Murphy, Bruce
Football 10, Audio-Visual 12.
Murphy, Terry
Football 10, Intramurals 10,11,12, Class President 10, Chorus 10, NHS 10,11, 12, Student Council 10,11, Jr. Classical League 10.
Musick, Ed
Musick, Sherry DECA 11.
Naber, Joe
Nackman, Kirk
Intramurals 10, Library Office Help 10.
Naes, Glenn
Tennis 10, Pep Club 10, Soccer 10.
Nagel, Max
Football 10, Track 10, Wrestling 10,11, Intramurals 10.
Nelson, Duane
Student Council 12.
Nelson, Laura
Choir 10,12, Madrigal Singers 11, Chorus 12, Yearbook 11, Pep Club 12.
Nichols, John
Basketball 10,11,12 (co-captain), Cross Country 10, Track 10.
Ochs, Linda
Debate Team 10,11, Office Help 11, Girl's Glee Club 10,11, AFS Club 12, Welcoming Committee 12.
Ograski, Bill
Intramurals 12, Radio Club 10,11,12.
Olson, Karen
GAA 10,11, Library Office Help 11,12, Highlanders 12, Pep Club 10,11,12, Senior Women 12.
O'Neill, Kay
FTA 12, GAA 10,11,12, Girl's Glee Club 11, Orchestra 10,11,12, Pep Club 10,11, Student Council 10, 11.
Orrick, Debbie
Otte, Patrick
Wrestling 10, Hockey Club 11,12.

WITTIEST: Priscilla Russell and Rick Garrison.

Otto, Bob
Bowling Club 10,11,12.
Owen, Jennie
Swimming 11,12, GAA 10, 11, French Club 11,12, Highlanders 11,12, Pep Club 11,12, Sr. Women 12.

Pack, Bill
Football 10,11, Intramurals 11,12.
Padgett, Carola
Equestrian Club 10 (Vice-president), 11 (President), Yearbook 11.
Palazzolo, Mary Ann
Paplanas, Gene
Track 10, Intramurals 10, 11, Bowling 10.
Paplanas, Mike
Wrestling 10, Bowling Club 10, Chess Club 11, Radio Club 11.
Paterson, Cynthia
Highlanders 11, Pep Club 10,11, Sr. Women 12.
Payne, Richard
Football 10,11,12, Manager (Baseball, Basketball) 10,11,12, Band 10, Chorus 10.
Pearson, Cathy
Chorus 10,11.
Peterson, Kris
Thespians 10,11, Drug Communications 12, Ecology 10.
Petty, Kim
Debate Team 11,12, Band 10, Choir 11,12, Madrigal Singers 10, NHS 10,11,12 (Secretary), Yearbook Club 10, Pep Club 10,11, Soph. Girl's Ensemble 10, Jr. Girl's Ensemble 11, Sr. Women 12.
Philippi, Debbie
Debate Team 11,12, FTA 10, Reflections 11, Student Council 12, Drug Communications 11,12, National Forensic League Executive Board 12, NHS 12.
Petrillose, Nancine
GAA 10,11,12, FTA 11,12, Choir 10,11, Chorus 10,11, Drama 10,11, Press Club 10,11.
Phillips, Chris
Wrestling 10,11,12, Intramurals 12, Jr.-Sr. Prom 11.
Phillips, Stone
Basketball 10,11 (co-captain), 12, Football 10,11,12 (Captain), Track 11, Choir 12, Chorus 10,11, NHS 10, 11,12.
Pike, Frank
Debate Team 10.
Pinney, Janet
Choir 11, Girl's Glee Club 11,12, Pep Club 12, AFS 12.
Pirrello, Charles
Talent Show 10,11,12, Chorus 11, Student Council 11.
Pobanz, Ann
Cheerleader 10,11,12, GAA 11,12, Pep Club 10,11,12, Cadet Teaching 12, Homecoming Maid 10,11,12, Prom Maid 11,12.
Portnoy, Robert
Bowling Club 10,11, Debate Team 10,11,12 (president), FTA 10,11, French Club 10, NHS 11,12, Reflections 10, Model UN 10, 11,12, Listening & Learning Program 11,12.
Powers, Rob
Hockey 11,12.
Prieto, Tom
Wrestling 11, Intramurals 12, Chess Club 12.
Proctor, Phil
Talent Show 12, Yearbook 12.
Puhl, Mike
Intramurals 11,12, Chess Club 10,11,12, NHS 11,12.

Reed, Jack
Wrestling 10,11, Talent Show 10.
Reed, Valerie
GAA 11, Orchestra 10,11.
Reeder, Cathi
Newspaper 11,12, Pep Club 12, Sr. Women.
Reeder, Gene
Football 12, Intramurals 11,12.
Reilly, Dan
Rentfro, Artie
Football 10,11,12, Track 10, Band 10.
Reynolds, Sharon
Madrigal Singers 10,11,12.
Rice, Kay
Transferred from Edwardsville High School. Band 10,11,12, Chorus 10.
Rice, Kim
Transferred from Edwardsville High School. Band 10,11,12, Girls Glee Club 12, Baton Twirler 10, 11, Choir 11.
Richardson, Kathy
Yearbook Club 10, Newspaper 11,12 (editor-in-chief), French Club 10,11, NHS 11,12, Human Awareness Committee 12, AFS Club.
Richardson, Mary
Talent Show 12, Bowling Club 10, FTA 12, Chorus 10,11,12, Choir 12, Cadet Teaching 11,12.

Richardson, Steve
Football 11, Key Club.
Ridenhour, Keith
Soccer 10, Band 10,11,12, Marching Band 10,11,12.
Riner, Nanci
Equestrian Club 10, Jr.-Sr. Prom, Choir 12, Madrigal Singers 10,11,12, Chorus 11,12, Pep Club 12, Highlanders 11,12, Dance Corps 11,12, Sr. Women.
Riste, Barb
Tennis 11,12, GAA 11,12, Choir 10,11,12, Pep Club 10,11,12, Sophomore Girls Ensemble, Sr. Women.
Ritchey, Robert
Baseball 10,11, Intramurals 10,11, manager of Football and Basketball 10,11, Talent Show 10,11, Debate and Drama 11,12, Band 10,11,12, Chorus 11, SOD 12.
Riva, Barb
Jr.-Sr. Prom, Pep Club 10, 11,12, Sr. Women, Pep Club 12 (President), Miss Spirit 12.
Roach, Marie
Intramurals 12, Concept Center Help 12.
Roever, Keith
Rolfe, Muriel
Play 11, Equestrian Club 10, Jr.-Sr. Prom, Yearbook 12, Pep Club 10,12, AFS 10,11, Drama Club 10, Sr. Women.
Romoser, Steve
Roman, Joel
Intramurals 10,12.
Ross, Mike

Ruby, Mike
Basketball 10, Band 11, Choir 12, Chorus 11, NHS 11,12.
Rummelhoff, Gary
Bowling Club 10, Debate Team 10,11,12, Play 11, Debate & Drama 10,11,12.
Rush, Linda
Swimming 10,11,12, GAA 12, Band 10,11,12, Student Council 10.
Russell, Priscilla
GAA 10,11,12, Girls Glee Club 11, Chorus 10,11 (Officer).

Sabella, Mike
Saladino, Mark
Wrestling 10,12, Debate Team 10,11,12, Key Club 12.
Salerno, Beth
Talent Show 10,11,12, Choir 10,11,12, Madrigal Singers 10,11, Girls Glee Club 11, Pep Club 10,11, 12, Student Council 11, Jr.-Sr. Prom.
Sanders, Cindy
GAA 11,12 (Officer), Choir 10,12, Highlanders 12, Chorus 11, Yearbook 10, Pep Club 10,11,12, Cadet Teaching 12, Sr. Women.
Sanford, Glenda
Jr. Girls Ensemble, Chorus 10,11,12, Library/Office Help 10, Girls Glee Club 11,12.

BEST ALL-AROUND: Chris Cooper and Bill Thompson.

MOST ATHLETIC: Cindy Sanders and Stone Phillips.

Sauer, Mark
CC 11,12, Football 10, Tennis 10, Track 11, Intramurals 10,11,12, Jr.-Sr. Prom, NHS 10,11,12, Soccer 10, Prom Magazine Reporter 12.
Saundors, Lynn
Distributive Ed. 11,12, Volleyball 10.
Schberg, John
NHS 10,11,12, Jr. Classical League 10, Tennis 10,11, 12, Intramurals 11,12.
Scheifer, Martha
Play 11, Jr.-Sr. Prom, Chorus 11,12, Pep Club 12.
Schatz, Patti
Pep Club 10.
Schmidt, Paul
Intramurals 10, Band 10.
Schmitt, Mike
Library Office Help.
Schrader, Ken
Student Council 10,11, Library Office Help 11,12.
Schneider, Marilyn
Talent Show 10,11,12, Play 10,11,12, NFL, Equestrian Club 10,11,12, Girls Glee Club 10,11, Choir 11, Girls Glee Club 11, Pep Club 12, Spanish Club 10, Student Council 12, Drug Communication 11,12.
Schoch, Karen
Biology Club 11,12, Welcoming Committee 12 (secretary), AFS I1.
Schroeder, Alan
Intramurals 11,12, Hockey 12.
Scott, Bruce
Settle, Steve
Baseball 10,11,12, Basketball 10,11,12, Football 10, Intramurals 10,11,12.
Share, Sam
Swimming 10.
Share, Sue
Debate Team 12, Basketball 11, Choir 12, Girls Glee Club 10,11, Pep Club 10,11,12.
Shaw, Barry
Transferred from Maplewood Sr. High. Intramurals 12, Jr.-Sr. Prom.
Shelly, Ed
Basketball 10,11,12, Football 10,11,12, Track 10, Jr.-Sr. Prom, FCA 10,11, 12.
Sheppard, Jerry
Bowling Club 10.
Shumway, Elsie
Transferred from West Springfield. Debate Team 11, Band 10,11,12, French Club 12 (President).
Silver, Ward
Intramurals 10,11,12, Audio-Visual 10,11,12, Bowling Club 10, Band 10,11, NHS 11,12, Soccer 10.
Simmons, Diane
Simmons, Rodney
Bowling Club 10,11,12, Astronomy Club 12, Play 11, Library Help 11,12.
Simpson, Carl
Band 11,12.
Sindelar, Julie
Vice President of Soph. Class, Student Council 10, Sr. Women (Secretary), Jr. Woodchucks 10,11.
Sines, Bud
CC 10,11,12, Track 10, Wrestling 10,11,12 (Captain), Cadet Teaching 12.
Skyles, Ron
Smith, Dwight
Band 10,11,12, Percussion Ensemble 11,12, Marching Band 10,11,12, Drug Communications 11,12.
Smith, Melissa
Girls Glee Club 11,12, Biology Club 10.
Smyly, Bill
Play 10,11, Newspaper 11, 12 (Advertising and Business manager), Deca Reporter 11,12.
Sneed, Sam
Bowling Club 11.
Snodgrass, Calvin
Bowling Club 11,12.
Speer, Barb
GAA 10,11,12, Manager Girls Basketball Team 11, Corresponding Sec. 10, NHS 11,12, Sr. Women 12, Talent Show 10.
Spiegel, Jeff
President of Senior Class, Student Council 12, Drug Communications 11,12 (initiator and supervisor).
Stahlberg, Anne
Stauder, Mark
Equestrian Club 10, Intramurals 10,11,12, Wrestling 10,11.
Stegeman, Jim
Choir 11,12, Madrigal Singers 12, Boys Chorus 12, Chorus 10.
Stein, Linda
Pep Club 10,11, Sr. Women, Girl's Glee Club 11.
Steinberg, Ellen
Yearbook 12, Newspaper 10, Pep Club 10, AFS 10, 11,12, Sr. Women, Model UN 12, Debate Team 10.
Steinfeldt, Mike
Football 10, Track 10, Intramurals 10.
Stemme, Cheryl
Intramurals 10,11, Choir 11,12, Piano Ensemble 10, 11,12, accompanied Boys Chorus 11,12, Yearbook 10, Pep Club 10, AFS Sec. 11.
Sterett, Denise
Transferred from Lafayette 70-71 year. Drama 10, Play 10, German Club 11 (sec.), AFS 12, Sr. Women.
Stewart, Sue
GAA 12, Library & Office Help 11.
Stinchomb, David
Stough, Pat
Library & Office Help 10, Girls Glee Club 10,11,12, Chorus 11, Jr.-Sr. Prom.
Straavaldsen, Brad
Debate and Drama 10,11, 12, Key Club 11,12.
Strain, Carol
Pep Club 10, Soph. Girl's Ensemble, Welcoming Committee 11, Jr.-Sr. Prom.
Strain, Herb
CC 11,12, Football 10, Track 10,11,12, Wrestling 10, Head of Construction for Jr.-Sr. Prom.
Strake, Bob
Track 10, Intramurals 12, Swimming 10, Chess Club 12, Table Tennis 11 (Pres.).
Stranz, Larry
Audio-Visual 10,11, Newspaper 11.
Strickert, Ed
Football 10,11,12, Track 10,11,12, Chorus 10,11, 12.
Stuut, Donna
Library & Office Help 11, 12, Band 10,11,12, SOD 11, Percussion Ensemble 11,12, Marching Band 10, 11,12.
Sullivan, Teri
Choir 10, Spanish Club, Ski Club 10.
Sweidel, Marty
Band 10, Soccer 10.
Talbert, Bill
Baseball 10,11,12, Basketball 10,11,12, Football 10, Intramurals 11,12.
Taylor, Cindi
Cheerleader 10,12, Jr.-Sr. Prom, Girl's Glee Club 11, Pep Club 10,11,12, Sr. Women 12.
Taylor, Fred
Tennis 10,11,12, Jr.-Sr. Prom, Library Help 11.
Teachout, Tim
Baseball 10, Football 10, Wrestling 10,11, Band 10, Spanish 11, Radio Club.
Templeton, Sue
Equestrian Club 10,11, Library Help 11,12, Girl's Glee Club 11, Choir 10,12, Orchestra 10,11,12.
Twewilliger, Gary
Football 10,12, Wrestling 10.
Thomas, Jim
Thompson, Bill
Basketball 10,11,12, Football 10, Golf 10,11,12, Intramurals 11,12, NHS 10, 11,12, Student Council 10, 11.
Thompson, Delores
Thorsen, Chris
Baseball 11,12, Audio-Visual 11, Capt. J.V. Basketball 11.
Thresh, Karen
Chorus, 10,11,12.
Tikey, Bill
Baseball 10,11,12, Basketball 10, Football 10,11,12, Intramurals 11,12, Jr.-Sr. Prom, NHS 11,12.
Tollefson, John
Football 10, Intramurals 11.
Tonding, Mark
Library & Office Help 11.
Tordoff, Daniel
Wrestling 10, Biology Club 10, Band 10,11,12, Radio

Club 11.
Tracy, Charla
Trask, Jill
Talent Show 12, Jr.-Sr. Prom 11, Yearbook 12, Pep Club 10,11,12, Highlander 11,12 (captain), Sr. Women, Dance Corps, Girls Swim Team 12.
Travers, Chris
Jr.-Sr. Prom, Girls Glee Club 11,12, Jr. Girls Ensemble, Pep Club 10,11, 12, Highlanders 12, Sr. Women.
Triggs, Toni
Sr. Women, AFS 12.
Truex, Kit
Band 10,11,12, Girls Glee Club 12, Jr.-Sr. Prom, Sr. Women (VO), Jr. Girls Ensemble 11.
Turner, Laura
Talent Show, Jr.-Sr. Prom, Girls Glee Club 11, Chorus 12, Highlanders 11, Jr. Girls Ensemble, Sr. Women.
Tveit, Kris
Pep Club 12, Choir 11, 12, (Girls), Powderpuff Football.

Uren, Bob
Uthe, Mark
Key Club 11,12.

Vacarro, Chris
Library & Office Help 10, 11,12, Pep Club 10, Gymnastics 10.
Vahey, Karen
Bleacher Bumettes 12.
Van der Tuin, Joanna
Jr.-Sr. Prom, Chorus 12, Highlanders 11,12 (captain), Sr. Women.
Vedvig, Gina
Vickery, Vicki
Pep Club 10, Future Homemaker of America 10, Future Business Leaders of Am. 10, Sr. Women.
Vignery, Craig
Attended Military School. Football 10, Wrestling 10, Rifle Team 10,11, Honor Guard 10,11, Guidon Bearer "A" Co. 10, Squad Leader 11.
Viles, Mike
Audio Visual 10,11, On the Newspaper "Alternative" staff 11,12, Reflections 11, Student Council 11,12.
Vocelka, Robin
Debate Team 12, Jr.-Sr. Prom, Choir 12, Girls Glee Club 10, Cadet Teaching 12, Sr. Women, Highlanders 11,12, Dance Corps 11,12 (Capt.), Jr. Girls Ensemble 11.
Wagner, Charles
Wagner, Jim
Intramurals 12.
Walden, Ginger
Pep Club 10,11,12.
Walker, Dave
Walker, Steve
Walsh, Ann
Transferred from Dearborn, Michigan. Intramurals 10,11, Jr.-Sr. Prom 11, Girls Glee Club 12, Chorus 10, Pep Club 10,11, Powderpuff Football 12, Ski Club 10,11.
Walthers, Jan
Sr. Women, Bowling Club 12.
Warren, Gary
Football 10, Golf 10,11,12, Talent Show 12, Choir 12, Chorus 11, NHS 11,12.
Watkins, Betsy
Band 11,12, Office Help 10, Curriculum Committee 11,12, Student Govt. Committee 12, Orchestra Ensembles 10,11,12, Tutor in English 10, Community Projects Committee, Student Council 10,11,12.
Watson, Doug
Watson, Gentry
CC 10,11, Track 10, German Club 11,12, (President), Band 10.
Webb, Dennis
Football 10, Band 10,11, 12.
Weber, Jack
Basketball, Library & Office Help 11.
Wenman, Joan
FTA 11, AFS 11.
Welch, Jeannie
Band 10,11,12, SOD 11,12, Orchestra 11, Marching Band Field Conductor 12.
Welch, Barb
Transferred from California. Office Help 10, Pep Club 10,11,12, AFS 11,12, GAA 10, Sr. Women, Cheerleading Club 10, Wrestling Team Helper 10.
Welsh, Kevin
Baseball 10, Football 10, 11,12.
Wesol, Janet A.
West, Mike
Football 10.
Whipple, Steve
Transferred from Easton, Pa. Ski Club 10,11.
Whisnant, Kerry
Tennis 10, Intramurals 12, NHS 10.
Whitcraft, Scott
Intramurals 12, Library & Office Help 12.
White, Elisa

MOST ACTIVE: Jeff Spiegel and Kim Coleman.

NHS 10,11,12, Girls Choir 11,12.
White, Sandy
Intramurals 10,11, Vice Pres. of Senior Class, Intramurals 10,11, National Forensic League 10,11,12, GAA 11, Jr.-Sr. Prom, Pep Club 10,11,12, Student Council 12, Powderpuff Football 11,12.
White, Tim
Whitney, Don
CC 10, Tennis 10,11,12, Intramurals 10,11,12.
Wibbenmeyer, Jane
Pep Club 10, Jr.-Sr. Prom.
Wibbenmeyer, Joan
Readers Theatre 11, Audio Visual 12, Highlanders 12.
Williams, Robin
Yearbook 12, Pep Club 10, (SAT student teaching 10).
Williamson, Cindy
Jr.-Sr. Prom, Highlanders 11,12, Pep Club 10,11,12, Sr. Women.)
Willis, Mark
Tennis 12, Swimming 11, 12, Bowling Club 11, Talent Show 12, Choir 11,12, Chorus 10.
Witte, JoAnn
Wolf, Gloria
Talent Show 12, Jr.-Sr. Prom, Girls Glee Club 10, 11,12, Pep Club 12, Sr. Women.

Young, Meg
Biology Club 11, GAA 10, 11, Choir 11,12, Girls Glee Club 10, Pep Club 10,11, Spanish Club 10, Sr. Women Soph. & Jr. Girl's Ensemble 10,11.

Zarbock, Jeff
CC 10, Track 10, Bowling Club 11,12.
Zehr, Cathy
Transferred. Spanish Club 10.

Zeuschel, Carole
Transferred from Whitfield. Jr.-Sr. Prom 11.
Zpvak, Kris
Equestrian Club 10,11, Library & Office Help 10.
Zaimsek, Bobbi
Jr.-Sr. Prom, Pep Club 12, Sr. Women 12, AFS 12, NHS 12.

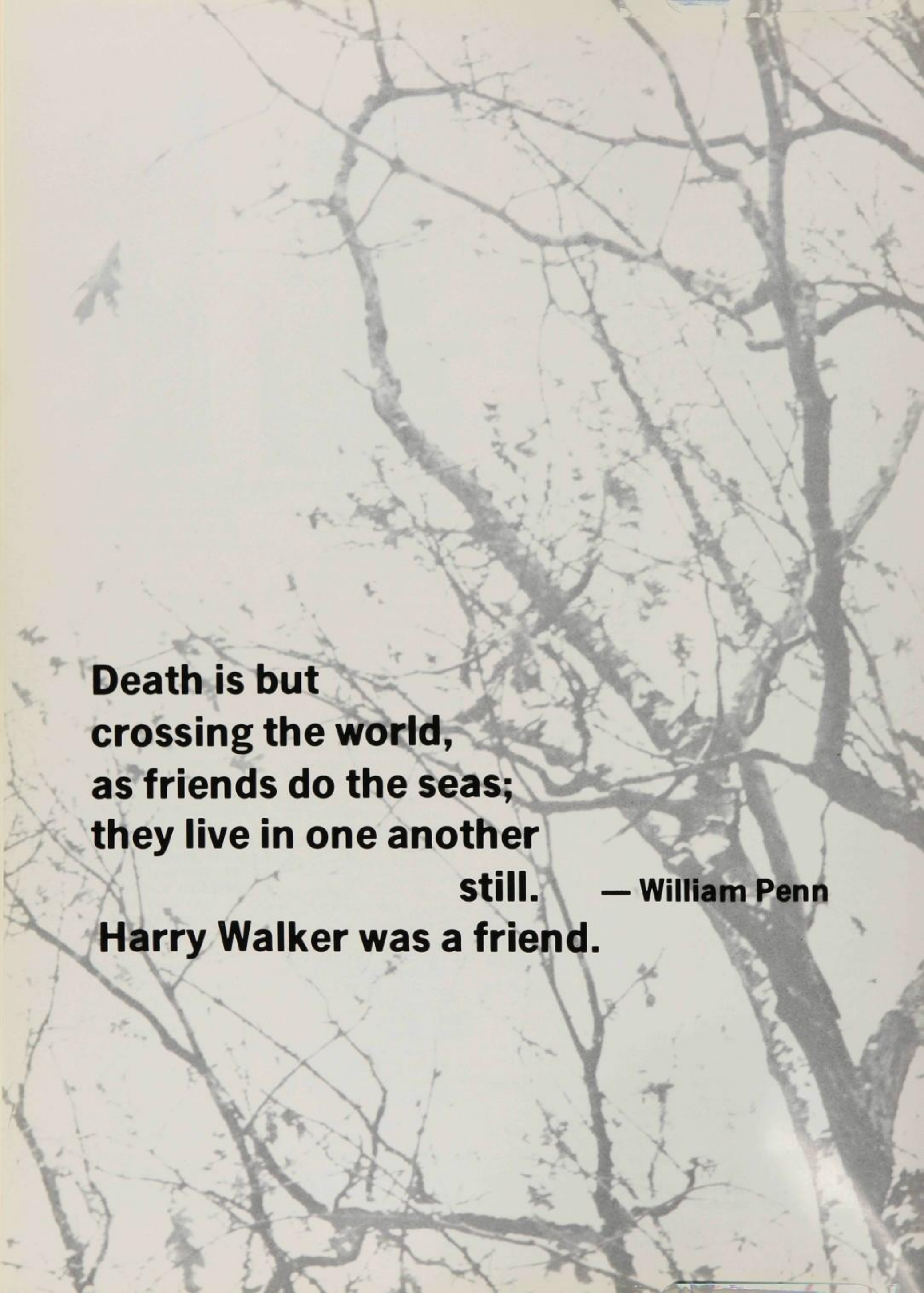

Death is but
crossing the world,
as friends do the seas;
they live in one another
still. **— William Penn**

Harry Walker was a friend.

At the beginning of the book we felt inspired by the phrase "we can work it out." Did we fulfill this hope? Looking through the book we can see what we tried and what we found to be successful. We realized that we could achieve little by utilizing only limited resources — that it took a combination of all three aspects of our school environment (school participation, the community, and ourselves) to advance our aims. Perhaps we'll never be satisfied with the condition of life around us, but we'll continue to keep trying to "work it out."

It was this mood of West that we attempted to capture in this book. We tried to catch the small memories that will always be "West" to us. Without the unselfish help of the following people we couldn't have done this:

Mrs. Joan Fleck, our advisor

Mr. B. E. Wetzel, vice-principal, friend, and a seemingly inexhaustable supply of printing paper.

Mr. Jim Combs, American Yearbook Representative.

Miss Sophie Parashek and everyone at Vincent Price Studios.

Denise Weber, and Greg Lowther for photography assistance

Mr. Nagel, darkroom consultant

Our patrons

And those in the student body who supported the book and thus made it possible.

We hope the '73 PAWESEHI is your memory of West.

Pawesehi Staff

Kim Coleman, production editor

Sally Miller, business editor

Activities: Denise Hebebrand, Jill Trask
Organizations and Academics: Ellen Steinberg, Valerie Spahr
Muriel Rolfe, George Paplanus
Sports: Linda Celette, Scott Crum
Faculty: Ed Fitzgerald, Thatch Irwin, Robin Williams
Classes: Mary Mercer, Becky Barton, Rob Millikan
Senior Directory: Mary Mercer
Advertising: Phil Proctor
Patrons: Becky Barton, Robin Williams
Photography Editor: Terry Horstmann
Photographers: Jim Hackett, Bill Goldman, Dave Rucker,
Rob Mitchell
Advisor: Mrs. Fleck

We discovered interests and formed ideas

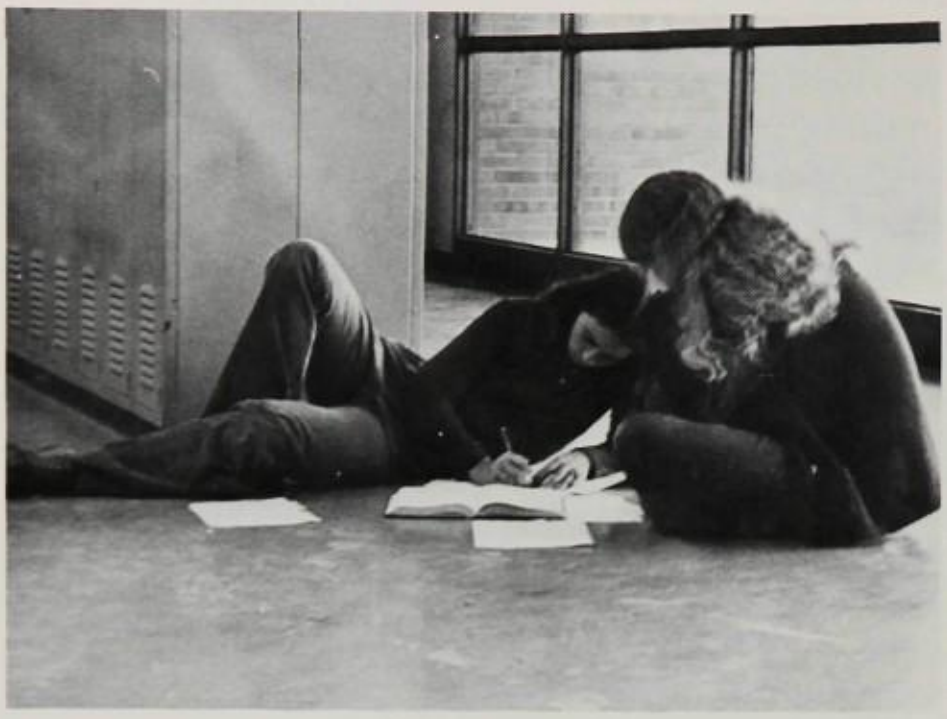

by doing, . . .

We found ourselves and acknowledged others as individuals . . .

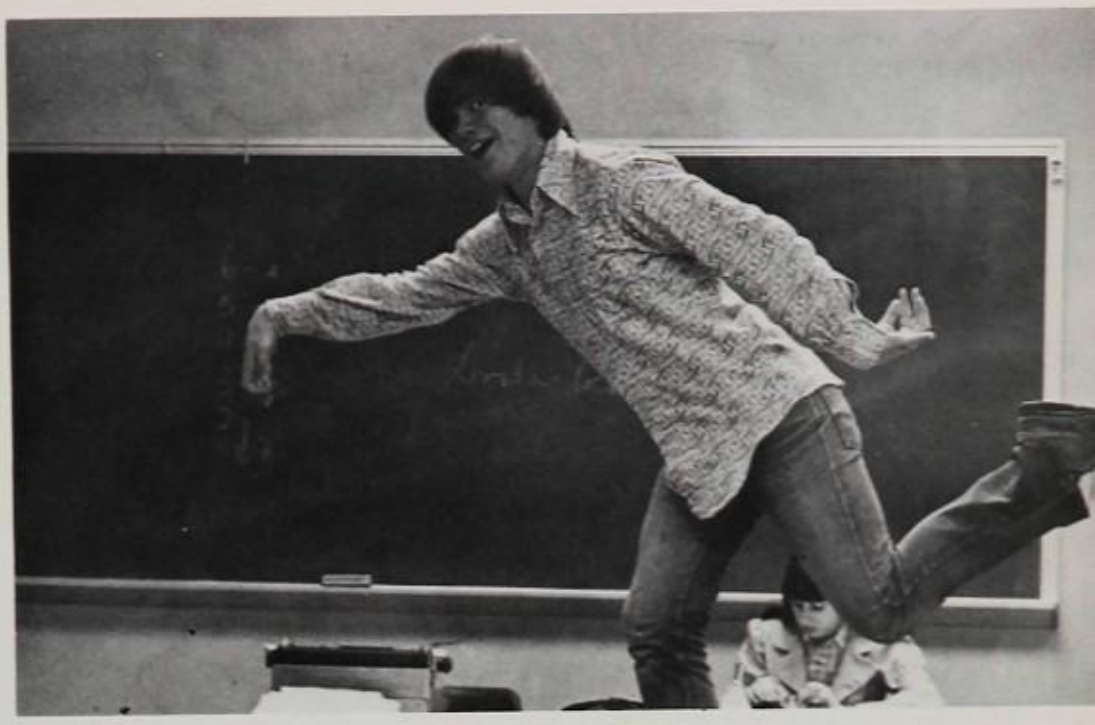

PARKWAY
WEST
W
LONGHORNS

XON
NEW

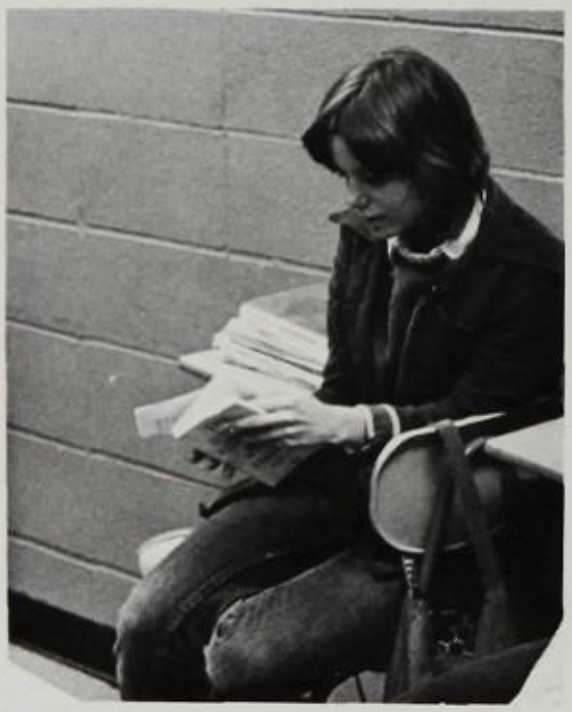

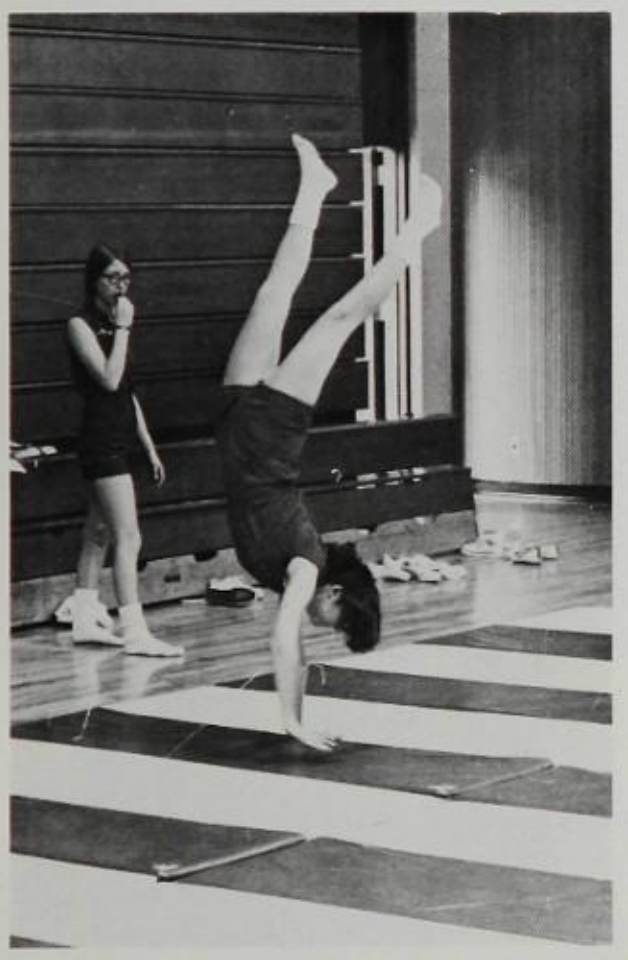

Together,
from what
we learned
and tried, we produced.

Now there are
no boundaries
to our world.